Hindusthan
College of Engineering and Technology,
Othakkalmandapam post, Coimbatore 641 032.

HICET

TÜVRheinland CERTIFIED

Index

S.No	Name of The Event	Date of The Event	Venue	Participants Details	Remarks
1	Indipendance Day	15.08.2023	HICET	120 Cadets	Organized
2	First year Orientation	04.09.2023 & 11.09.2023	HICET	30 Cadets	Participation
3	NAAC Peer Team Receiving	26.09.2023	HICET	50 Cadets	Organized
4	Swach Bharath	05.10.2023	Kinathukadavu	50 Cadets	Participation
5	Graduation Day Guard of Honour	16.12.2023	HICET	50 Cadets	Organized
6	Makkaludan Mudalvar, Social activity	28.12.2023	Othakkalmandapam	10	Participation
7	Republic Day	26.01.2024	HICET	50 Cadets	Organized
8	IGC Firing Camp	29.02.2024	HICET	120 Cadets	Organized
9	Defence Carrier Expo	19.03.2024	Kumaraguru College of Tech	25	Participation
10	Cadet Mukila Honoured	19.03.2024	Kumaraguru College of Tech	25	Participation
11	World Environmental Day	05.06.2024	HICET	50	Organized
12	Yoga Day	21.06.2024	HICET	150	Organized

Signature of the Faculty

HINDUSTHAN COLLEGE OF ENGG. & TECH. CBE-32

Principal

HINDUSTHAN EDUCATIONAL AND CHARITABLE TRUST

HICET

Hindusthan
College of Engineering and Technology,
Othakkalmandapam post, Coimbatore 641 032.

TÜVRheinland CERTIFIED

Report for NATIONAL CADET CROPS CATC Camp **organized / participated 2023-24**

Name of the Faculty : **Lt Dr.V.Ravikumar, Fg. Offr. S.Jainulabdeen and Lt . Manoj**	
Department : NCC	Designation : Associate NCC Officer
Name of the Event : First year Orientation Programme	
Level : **College Level**	
Venue : Hindusthan College of Engineering And Technology	
No. of Days : 1	Dates : 04.09.2023 and 11.09.2023
Funded by : Management	
No. of Participants : 40	Registration charges (if any) : Nil
Name and Designation of Resource Person(s) :Managing trustee	
Outcome : NCC Exposure to New Students	
Remarks and Feedback on the Event :Good	
Plan of Implementing in HICET (if any) : Regularly	
Signature of the Faculty HoD Principal	

HINDUSTHAN COLLEGE OF ENGG. & TECH. CBE-32



NCC Cadets Guest of Honour Practice

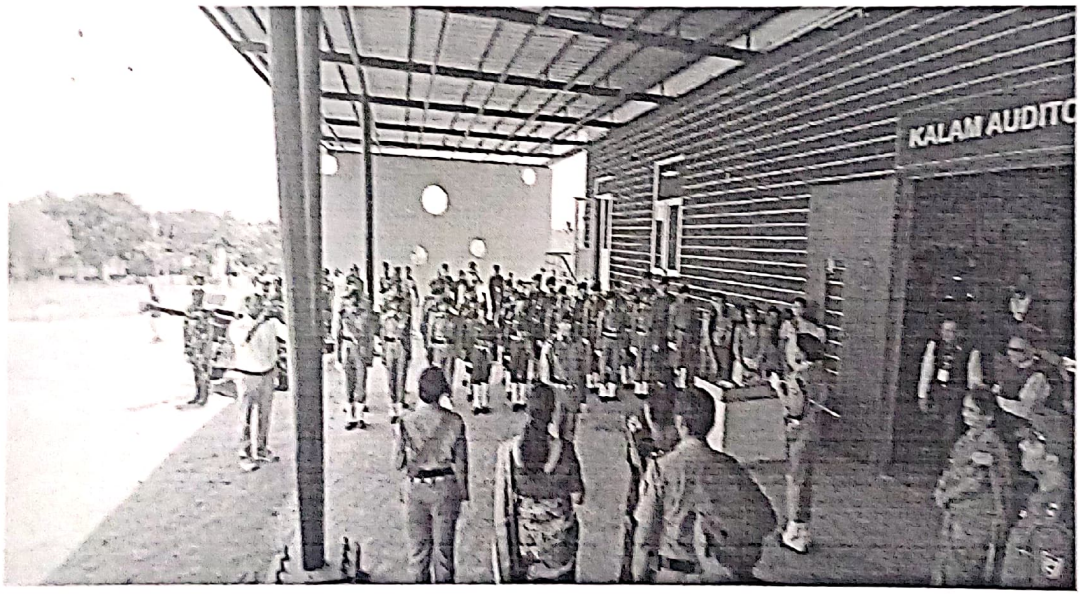

NCC Cadet CUO M. Rishi and other NCC cadets Received the Secretary Madam- HICET on first year orientation program

Hindusthan
College of Engineering and Technology,
Othakkalmandapam post, Coimbatore 641 032.

HICET

Report for NATIONAL CADET CROPS CATC Camp organized / participated 2023-24

Name of the Faculty : **Lt Dr.V.Ravikumar, Fg. Offr. S.Jainulabdeen and Lt . Manoj**		
Department	: NCC	Designation : Associate NCC Officer
Name of the Event	: Independence Day Celebration	
Level	: **College Level**	
Venue	: Hindusthan College of Engineering And Technology	
No. of Days	: 1	Dates : 15.08.2023
Funded by	: Management	
No. of Participants : 120		Registration charges (if any) : Nil
Name and Designation of Resource Person(s) :CEO, Principal		
Outcome : Patriotism		
Remarks and Feedback on the Event : Enthusiastic Participation		
Plan of Implemening in HICET (if any) : Regularly		
Signature of the Faculty	HoD	Principal



NCC & NSS Cadets Participation on Independence Day Celebration



NCC, NSS, Sports and all Members Participation on Independence day

Celebration on 15.08.2023

HINDUSTHAN COLLEGE OF ENGG & TECH * CBE-32 *

Hindusthan
College of Engineering and Technology,
Othakkalmandapam post, Coimbatore 641 032.

HICET

Report for NATIONAL CADET CROPS CATC Camp organized / participated 2023-24

Name of the Faculty : **Lt Dr.V.Ravikumar, Fg. Offr. S.Jainulabdeen and Lt . Manoj**			
Department	: NCC	Designation	: Associate NCC Officer
Name of the Event	: NAAC PEER Team Visit		
Level	: **College Level**		
Venue	: Hindusthan College of Engineering And Technology		
No. of Days	: 1	Dates : 26.09.2023	
Funded by	: Management		
No. of Participants	: 50	Registration charges (if any) : Nil	
Name and Designation of Resource Person(s) :NAAC Committee Members and The Trustee			
Outcome : Guard of Honour for NAAC committee Chairman			
Remarks and Feedback on the Event : --			
Plan of Implementing in HICET (if any) : Whenever Necessary			
Signature of the Faculty	HoD	Principal	

HINDUSTHAN COLLEGE OF ENGG. & TECH.

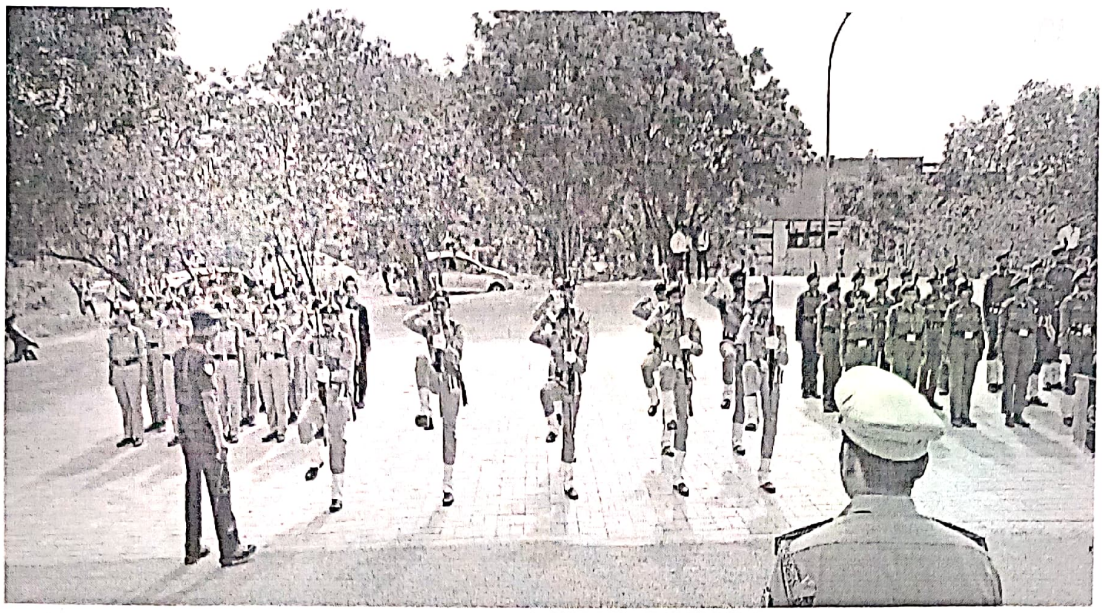

Guard of Honour Practice by NCC Cadets

To welcome NAAC Peer Committee

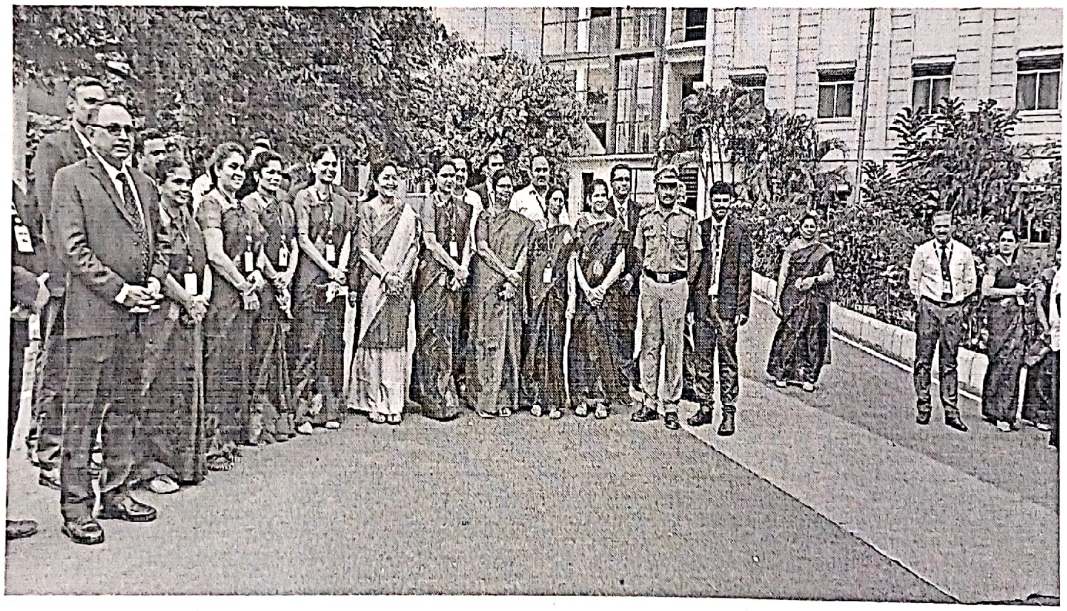

Secretary Madam and all Staff members were receiving

The NAAC Peer Committee on 26.09.2023

Hindusthan
College of Engineering and Technology,
Othakkalmandapam post, Coimbatore 641 032.

HICET

Report for NATIONAL CADET CROPS CATC Camp **organized / participated 2023-24**

Name of the Faculty : **Lt Dr.V.Ravikumar, Fg. Offr. S.Jainulabdeen and Lt . Manoj**	
Department : NCC	Designation : Associate NCC Officer
Name of the Event : SWACH BHARATH	
Level : **College Level**	
Venue : Kinathukadavu , Murugan Temple	
No. of Days : 1	Dates : 05.10.2023
Funded by : Management	
No. of Participants : 50	Registration charges (if any) : Nil
Name and Designation of Resource Person(s) : Lt.Dr.V.Ravi kumar, ANO	
Outcome : Social Activity	
Remarks and Feedback on the Event : Clean Society and Devotional Places.	
Plan of Implementing in HICET (if any) : Regularly	
Signature of the Faculty HoD Principal	

HINDUSTHAN COLLEGE OF ENGG. & TECH. CBE-32

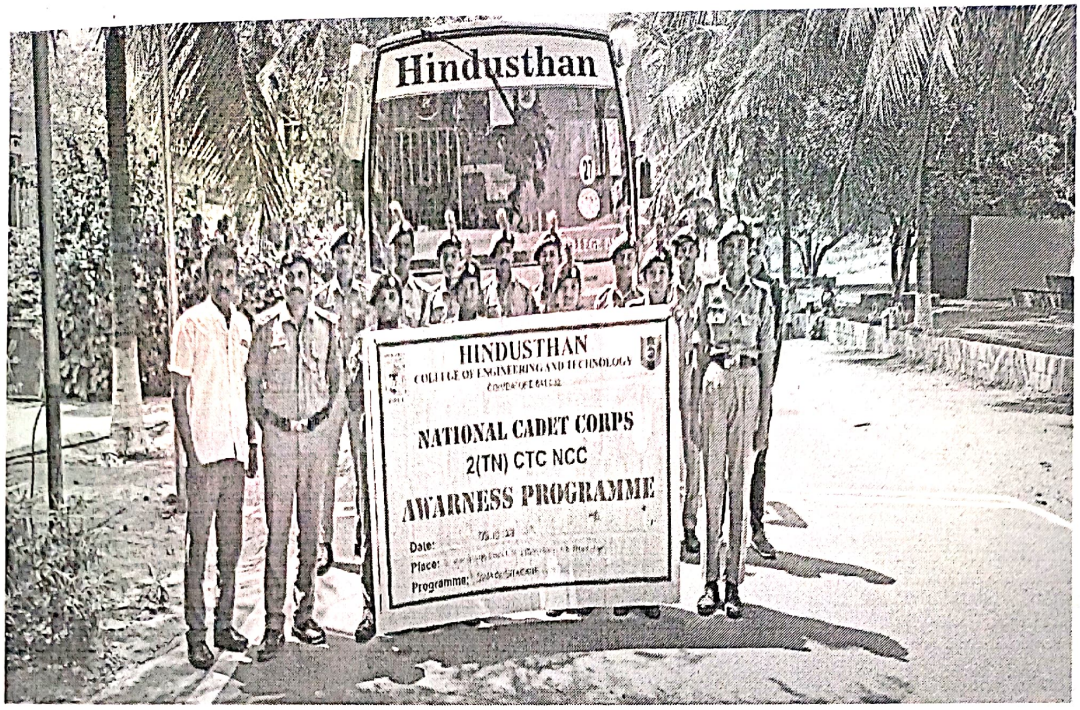

NCC Cadets were Getting Ready for Swach Bharath Activity on 05.10.2023



NCC Cadets were picked up Plastic materials at Murugan Temple Stairs

HINDUSTHAN COLLEGE OF ENGG & TECH

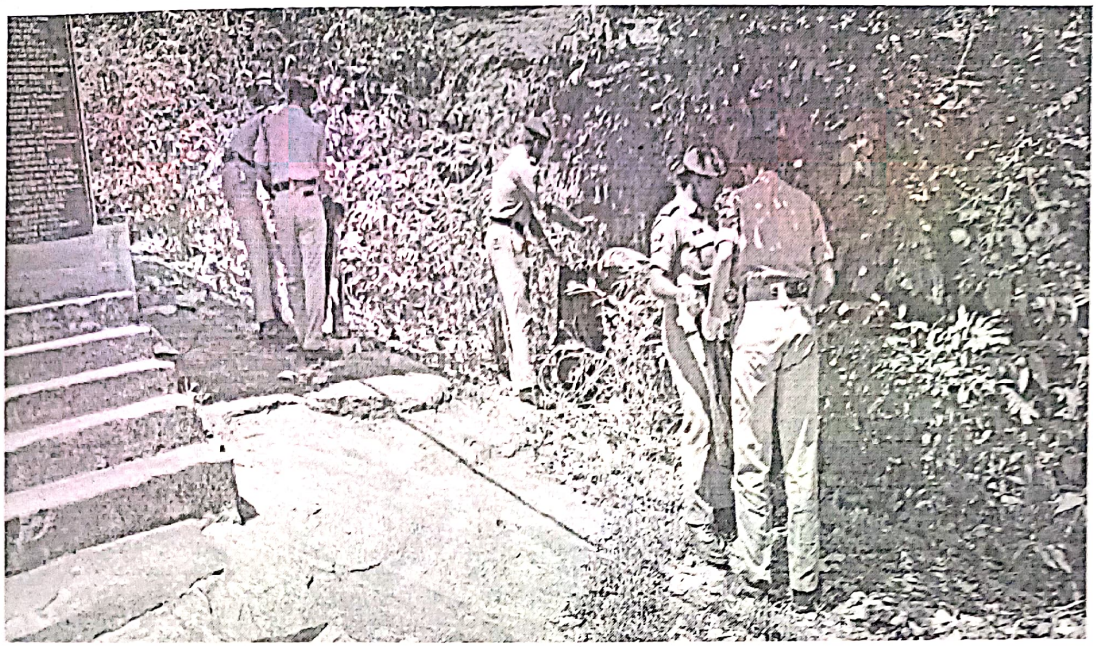

NCC Cadets were picked up Plastic materials at Murugan Temple Stairs ,

Kinathukadavu on 05.10.2023



NCC Cadets handed over the picked up Plastic materials to the officer at

Murugan Temple, Kinathukadavu

HINDUSTHAN COLLEGE OF ENGG

Hindusthan
College of Engineering and Technology,
Othakkalmandapam post, Coimbatore 641 032.

HICET

Report for NATIONAL CADET CROPS CATC Camp **organized / participated 2023-24**

Name of the Faculty : **Lt Dr.V.Ravikumar, Fg. Offr. S.Jainulabdeen and Lt . Manoj**	
Department : NCC	Designation : Associate NCC Officer
Name of the Event : Graduation day	
Level : **College Level**	
Venue : Hindusthan College of Engineering And Technology	
No. of Days : 1	Dates : 16.12.2023
Funded by : Management	
No. of Participants : 50	Registration charges (if any) : Nil
Name and Designation of Resource Person(s) :Prf. Dr .Vel Raj, Vice Chancellor , Anna University	
Outcome : Guest of honour for Chief Guest	
Remarks and Feedback on the Event : Appreciable	
Plan of Implementing in HICET (if any) : Regularly as per Protocol	
Signature of the Faculty HoD Principal	

HINDUSTHAN COLLEGE OF ENGG. & TECH.



NCC Cadets Welcoming the Chief Guest Prof. Dr. VelRaj, Vice Chancellor Anna University, Chennai.



NCC Cadets performing Guard of Honour to the Chief Prof. Dr. VelRaj, Vice Chancellor, Anna University, Chennai.

HINDUSTHAN COLLEGE OF ENGG. & TECH ★ CBE-32 ★

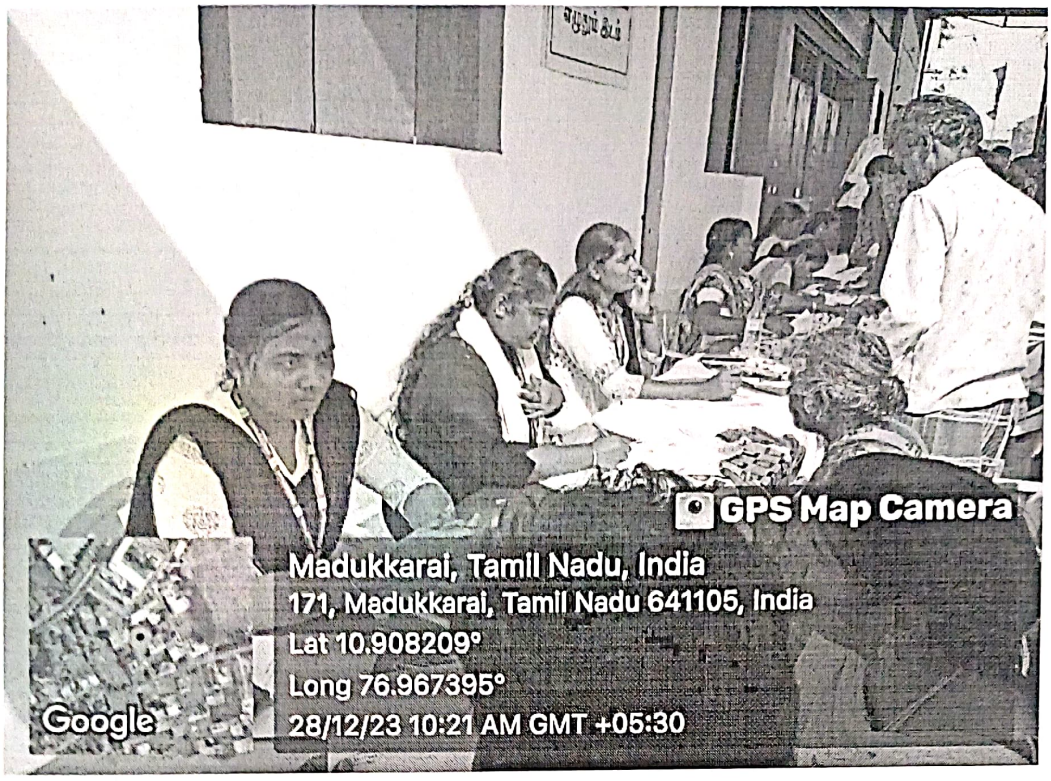

Our NCC Cadets Guiding the Public People at othakkalmandapam



Our NCC Cadets Guiding the Public People as volunteer

Hindusthan
College of Engineering and Technology,
Othakkalmandapam post, Coimbatore 641 032.

HICET

Report for NATIONAL CADET CROPS CATC Camp **organized / participated 2023-24**

Name of the Faculty : **Lt Dr.V.Ravikumar, Fg. Offr. S.Jainulabdeen and Lt . Manoj**	
Department : NCC	Designation : Associate NCC Officer
Name of the Event : REPUBLIC DAY 2024 Jan	
Level : **College Level**	
Venue : Hindusthan College of Engineering And Technology	
No. of Days : 1	Dates : 26.01.2024
Funded by : Management	
No. of Participants : 50	Registration charges (if any) : Nil
Name and Designation of Resource Person(s) :CEO, Principal	
Outcome : National Flag Hoisting	
Remarks and Feedback on the Event : --	
Plan of Implementing in HICET (if any) : Regularly	

Signature of the Faculty HoD Principal

HINDUSTHAN COLLEGE OF ENGG & TECH

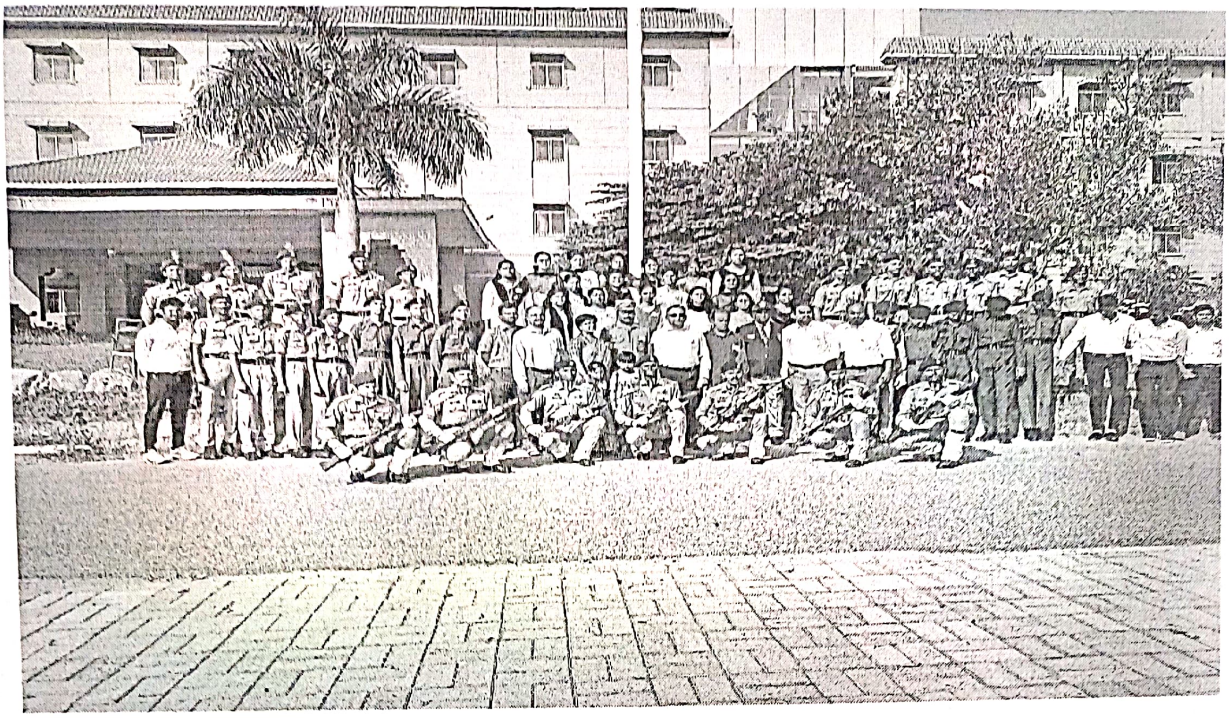

Republic day Celebration at HICET

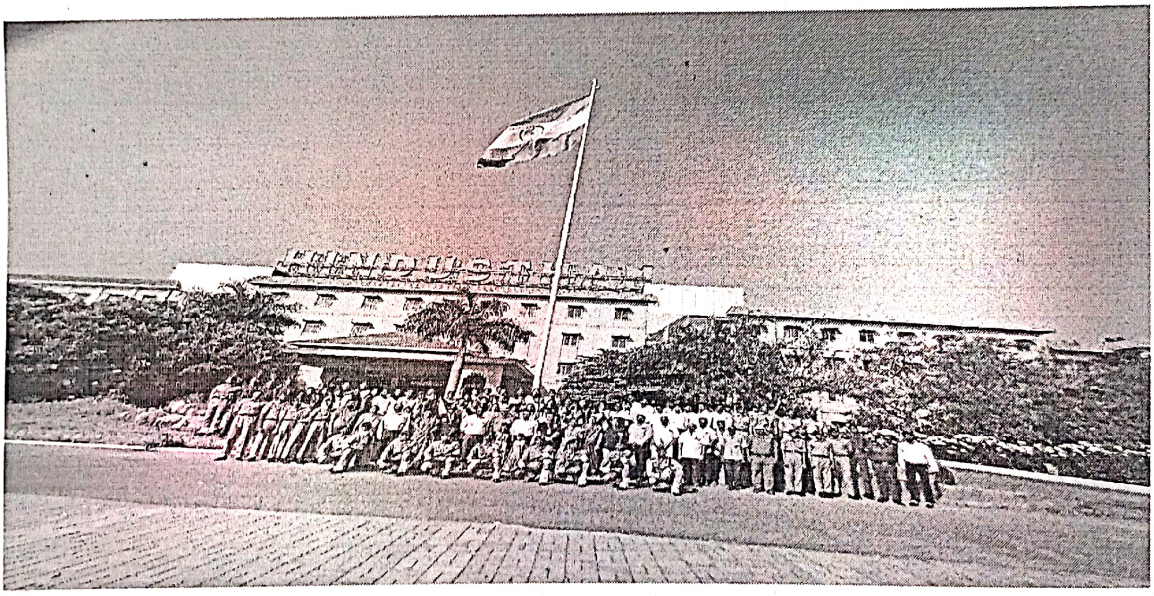

Republic day Celebration on 26.01.2024 at HICET

HINDUSTHAN COLLEGE OF ENGG.

Hindusthan
College of Engineering and Technology,
Othakkalmandapam post, Coimbatore 641 032.

HICET

Report for NATIONAL CADET CROPS CATC Camp **organized / participated 2023-24**

Name of the Faculty : **Lt Dr.V.Ravikumar, Fg. Offr. S.Jainulabdeen and Lt . Manoj**	
Department : NCC	Designation : Associate NCC Officer
Name of the Event : IGC Shooting selection Camp	
Level : **NCC Unit Level**	
Venue : Hindusthan College of Engineering And Technology	
No. of Days : 2	Dates : 29.02.2024 & 30.02.2024
Funded by : NCC Unit	
No. of Participants : 120	Registration charges (if any) : Nil
Name and Designation of Resource Person(s) : **1.Lt. Dr. Ravikumar , Associate NCC Officer** **2.Subedar.L.Sivakumar JCO**	
Outcome : Shooting selection Camp for IGC	
Remarks and Feedback on the Event : 2(TN) CTC NCC Unit Selection camp	
Plan of Implementing in HICET (if any) : Regularly	

Signature of the Faculty HoD Principal

HINDUSTHAN COLLEGE OF ENGG & TECH CBE-32

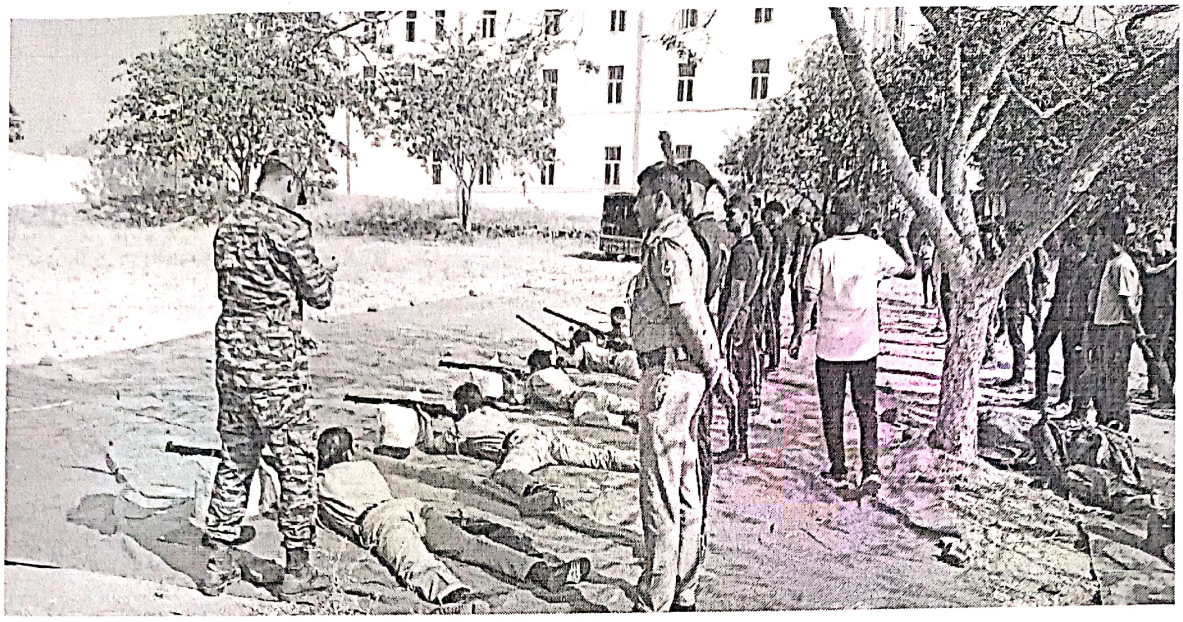

NCC Cadets were practicing in IGC shooting selection in

Presence of Lt Dr Ravikumar , ANo-HICET

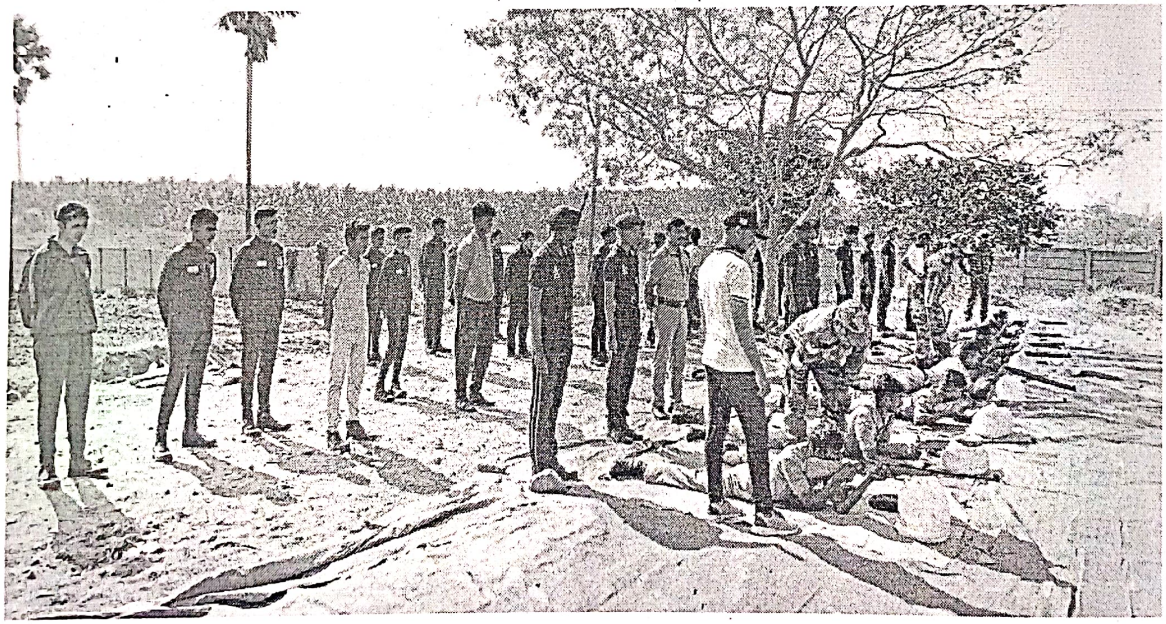

NCC Cadets Participating in IGC shooting selection Camp

HINDUSTHAN COLLEGE OF ENGG. & TEC.

Hindusthan
College of Engineering and Technology,
Othakkalmandapam post, Coimbatore 641 032.

HICET

Report for NATIONAL CADET CROPS CATC Camp organized / participated 2023-24

Name of the Faculty : **Lt Dr.V.Ravikumar, Plg. Offr. S.Jainulabdeen and Lt . Manoj**			
Department	: NCC	Designation	: Associate NCC Officer
Name of the Event	: **Defence Career Expo**		
Level	: **NCC Group Level**		
Venue	: Kumaraguru College of Technology		
No. of Days	: 1	Dates : 19.03.2024	
Funded by	: Management		
No. of Participants	: 25	Registration charges (if any) : Nil	
Name and Designation of Resource Person(s)	:Commodore Athulkumar Rasthogi, Deputy Director General, NCC , TN, Py & An		
Outcome : SSB Guidelines, Military Career Education			
Remarks and Feedback on the Event : Students knows how to creak the SSB and Join in Indian Army			
Plan of Implementing in HICET (if any) : Regularly			

Signature of the Faculty HoD Principal



Commodore Athulkumar Rasthogi, DDG NCC

Taking Class on You Too Creak SSB

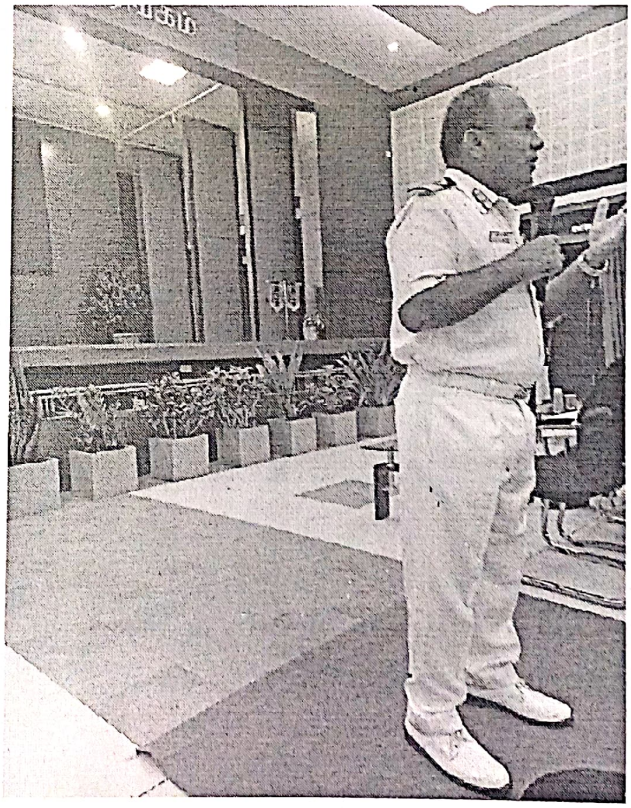

Commodore Athulkumar Rasthogi, DDG NCC

Delivering on You Too Creak SSB

HINDUSTHAN COLLEGE OF ENGG.

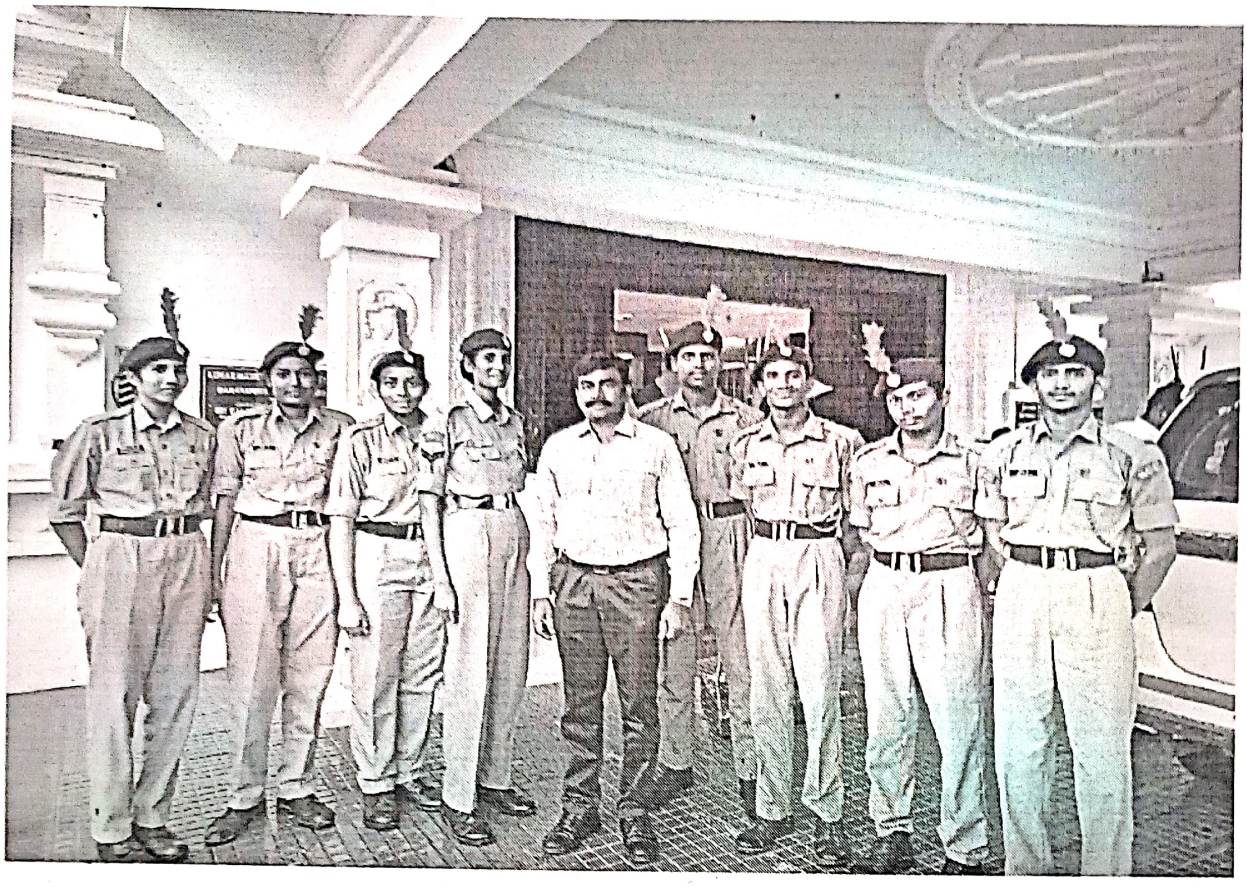

Our NCC cadets With Lt Dr Ravikumar, ANO

during DDG Programme at KCT

HINDUSTHAN COLLEGE OF ENG

HINDUSTHAN EDUCATIONAL AND CHARITABLE TRUST

HICET

Hindusthan
College of Engineering and Technology,
Othakkalmandapam post, Coimbatore 641 032.

TÜVRheinland CERTIFIED

Report for NATIONAL CADET CROPS CATC Camp **organized / participated 2023-24**

Name of the Faculty : **Lt Dr.V.Ravikumar,**	
Department : NCC	Designation : Associate NCC Officer
Name of the Event : **Defence Career Expo** and **NCC Cadet CPL Mukila - Honoured**	
Level : **NCC Group Level**	
Venue : Kumaraguru College of Technology	
No. of Days : 1	Dates : 19.03.2024
Funded by : Management	
No. of Participants : 25	Registration charges (if any) : Nil
Name and Designation of Resource Person(s) :Commodore **Athulkumar Rasthogi,** Deputy Director General. NCC , TN, Py & An	
Outcome : SSB Guidelines, Military Career Education and Honouring NCC Cadet CPL Mukila..	
Remarks and Feedback on the Event : Students knows how to creak the SSB and Join in Indian Army and Appreciated for Achievements	
Plan of Implementing in HICET (if any) : Regularly	
Signature of the Faculty HoD Principal	

HINDUSTHAN COLLEGE OF ENGG. & TECH. ★ COE-32 ★

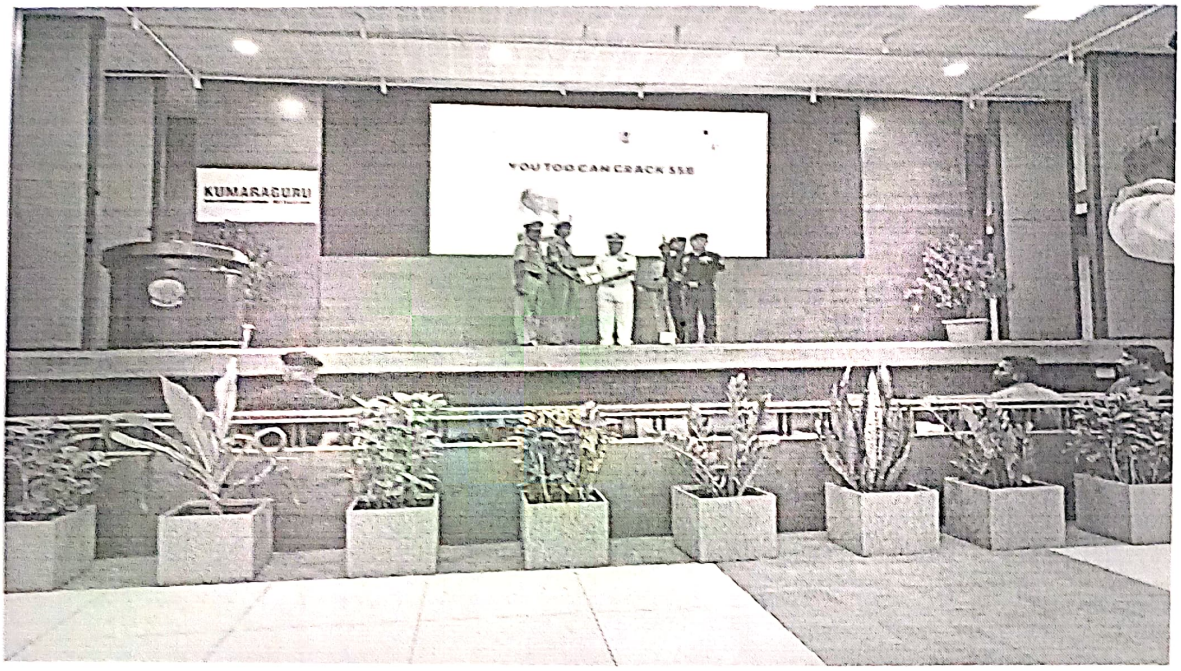

Commodore Athulkumar Rasthogi, DDG NCC Honouring

our NCC Cadet CPL Mukila for participated in MRDC - 2024

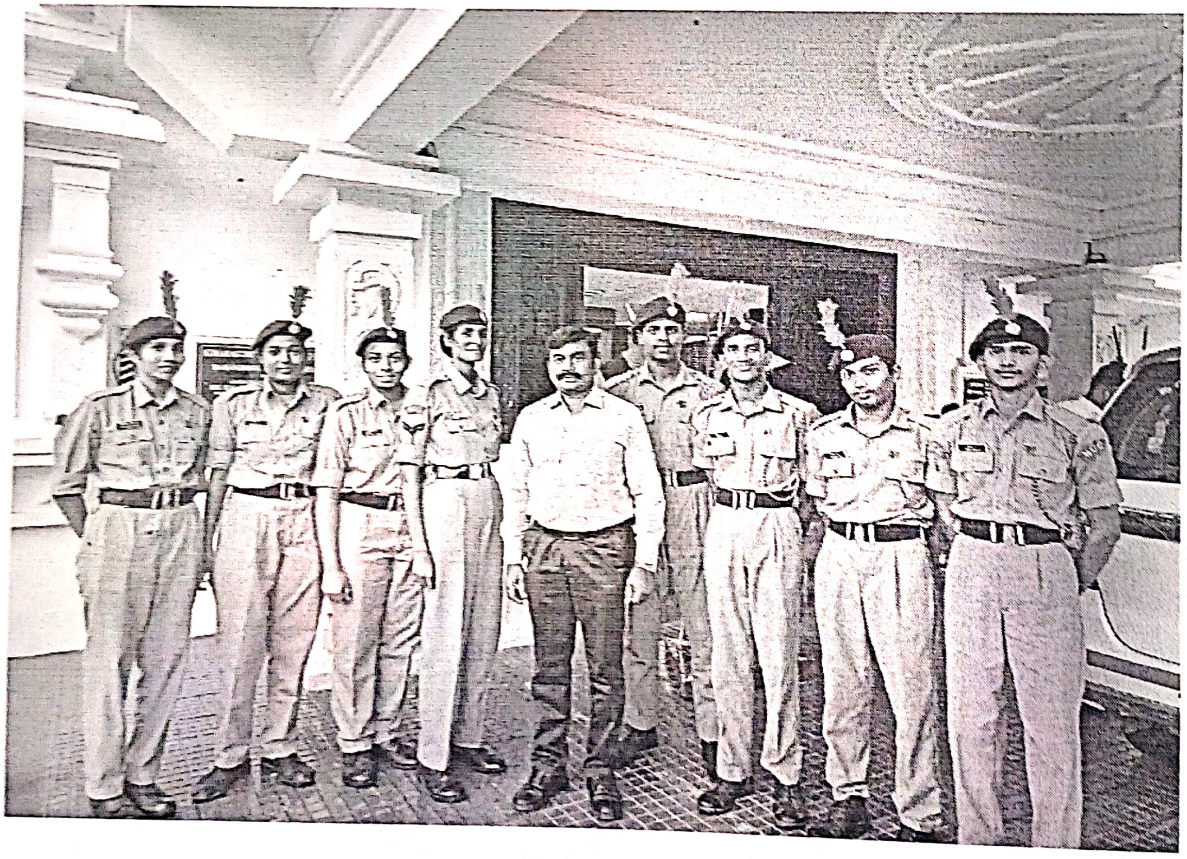

Our NCC cadets With Lt Dr Ravikumar, ANO

and CPL Mukila-MRDC Participant

HINDUSTHAN COLLEGE OF ENGG. & TECH.

HINDUSTHAN EDUCATIONAL AND CHARITABLE TRUST

Hindusthan
College of Engineering and Technology,
Othakkalmandapam post, Coimbatore 641 032.

TÜVRheinland CERTIFIED

HICET

Report for NATIONAL CADET CROPS CATC Camp **organized / participated 2023-24**

Name of the Faculty : **Lt Dr.V.Ravikumar, Fg. Offr. S.Jainulabdeen and Lt . Manoj**	
Department : NCC	Designation : Associate NCC Officer
Name of the Event : World Environmental Day Celebration	
Level : **College Level**	
Venue : Hindusthan College of Engineering And Technology	
No. of Days : 1	Dates : 05 June -2023
Funded by : Management	
No. of Participants : 50	Registration charges (if any) : Nil
Name and Designation of Resource Person(s) :Principal & ANO	
Outcome : Our College Students get Environmental awareness	
Remarks and Feedback on the Event : The cadets were given the opportunity to do Plantation	
Plan of Implementing in HICET (if any) : Regularly	

Signature of the Faculty HoD Principal

HINDUSTHAN COLLEGE OF ENGG

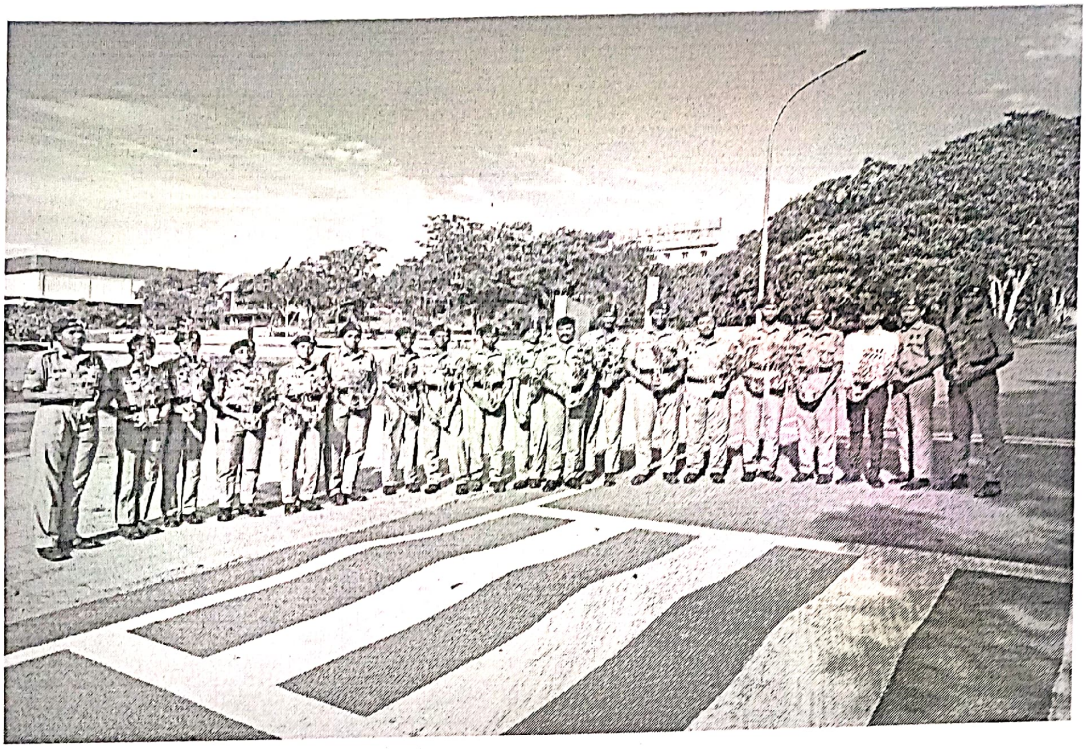

NCC Cadets with Tree saplings on 05.06.2024-

World environmental Day

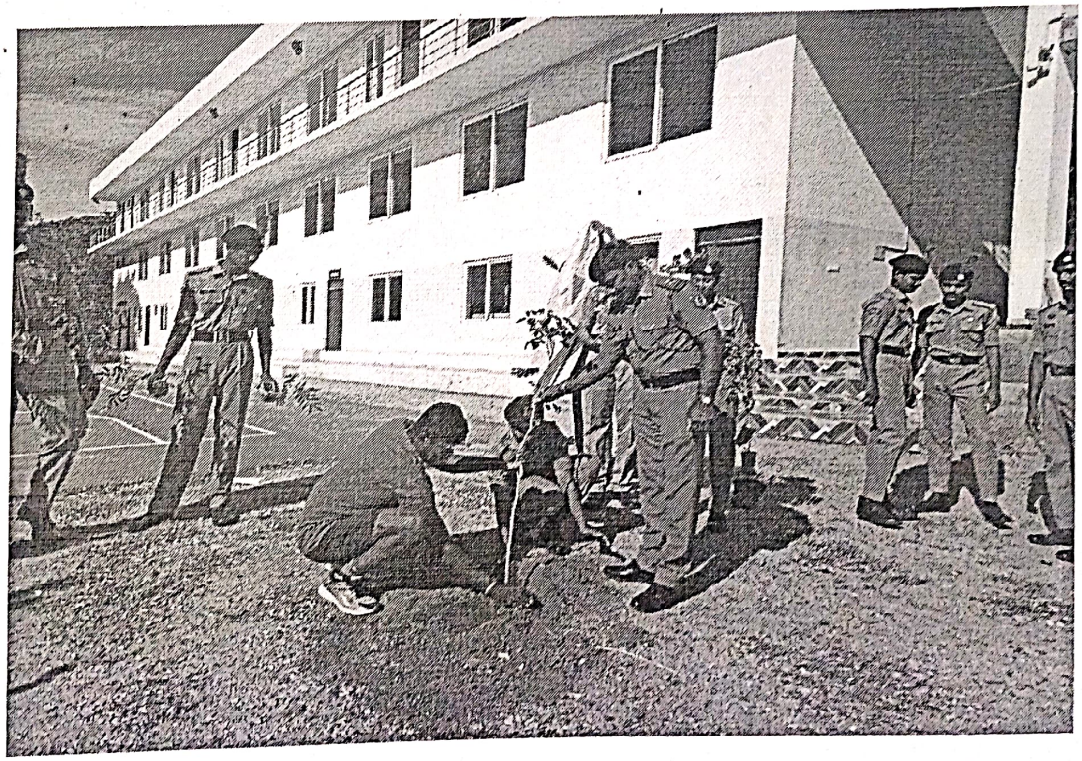

NCC Cadets and ANO Plant a Tree sapling at HICET Ground

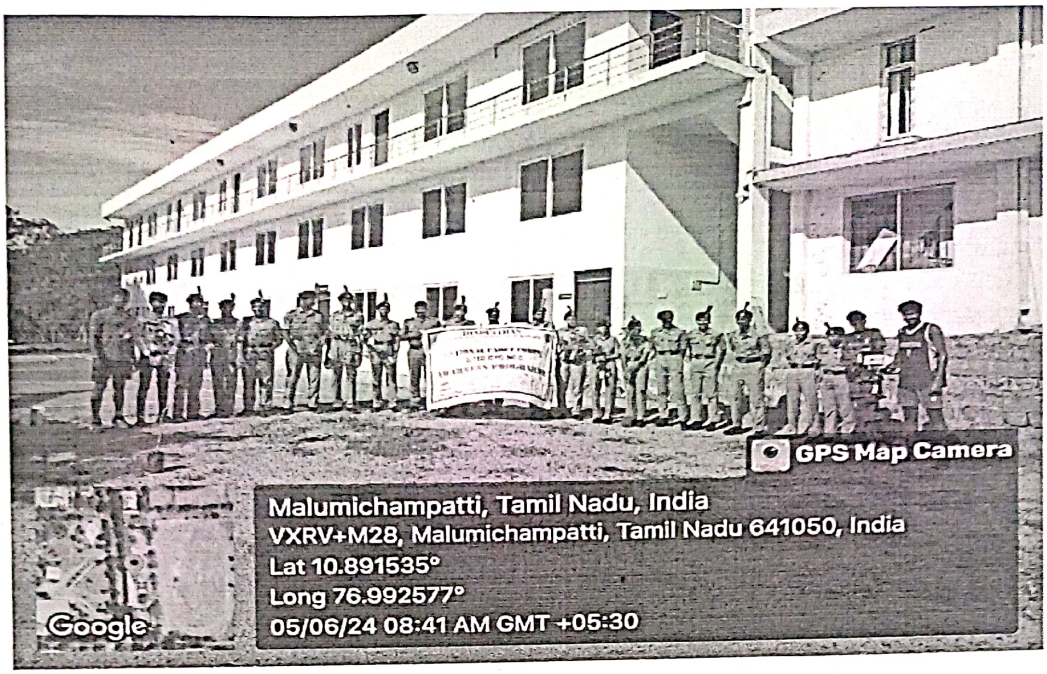

NCC Cadets are Ready to plant Tree saplings at Play Ground-HICET

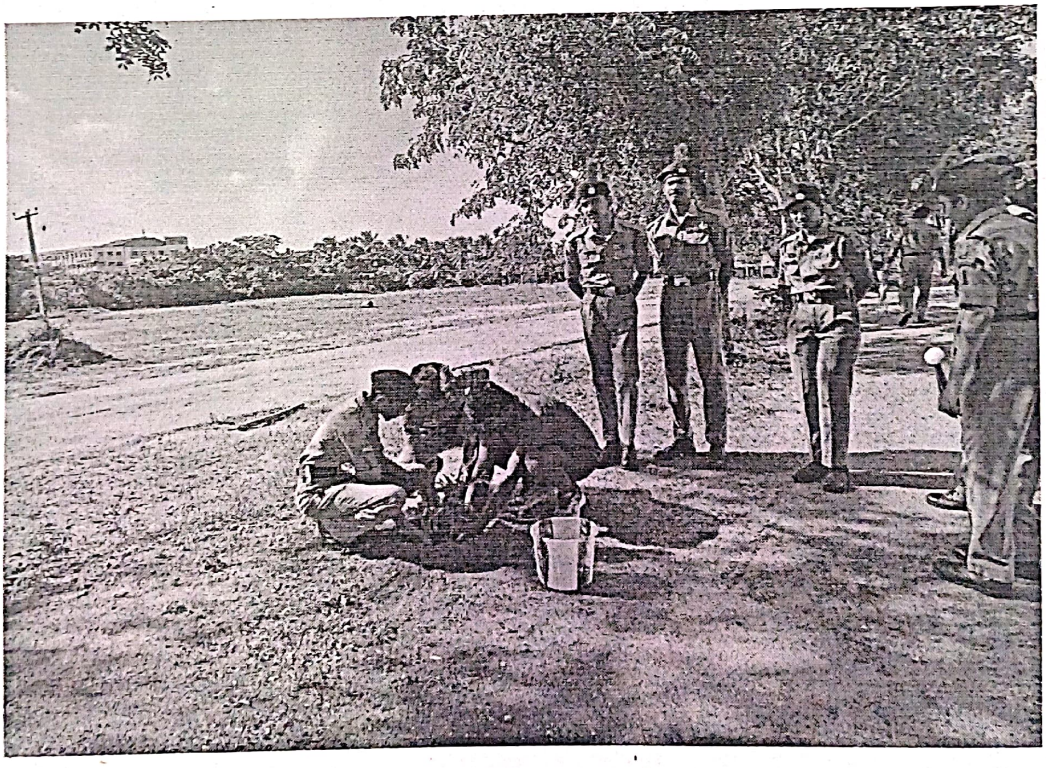

NCC Cadets are planting Tree saplings at Play Ground-HICET

HINDUSTHAN COLLEGE OF ENGG.

Hindusthan
College of Engineering and Technology,
Othakkalmandapam post, Coimbatore 641 032.

HICET

Report for NATIONAL CADET CROPS CATC Camp **organized / participated 2023-24**

Name of the Faculty : **Lt Dr.V.Ravikumar, Fg. Offr. S.Jainulabdeen and Lt . Manoj**	
Department : NCC	Designation : Associate NCC Officer
Name of the Event : Yoga Day Celebration	
Level : **College Level**	
Venue : Hindusthan College of Engineering And Technology	
No. of Days : 1	Dates : June 21-2024
Funded by : Management	
No. of Participants : 150	Registration charges (if any) : Nil
Name and Designation of Resource Person(s) : Yoga Person from Arivu Thirukoil, Aliyar Dr.Elamurugan	
Outcome : Our College Students get Yoga awareness	
Remarks and Feedback on the Event : The cadets were given the opportunity to practice Yoga Asana and Meditation	
Plan of Implementing in HICET (if any) : Regularly	
Signature of the Faculty HoD Principal	

HINDUSTHAN COLLEGE OF ENGG. & TECH. COIMBATORE



International Yoga day Celebration at HICET



Our NCC cadets with Yoga Expert Dr.Elamurugan

HINDUSTHAN EDUCATIONAL AND CHARITABLE TRUST
HICET

Hindusthan
College of Engineering and Technology,
Valley Campus, Pollachi Highway, Coimbatore 641032.
www.hicet.ac.in

INDEX-(2023-2024)

S.NO	DATE	NAME OF THE ACTIVITY	ORGANISED BY	BENEFICIARIES
1	03.06..2023	WORLD BICYCLE DAY	NSS/HICET	25
2	14.06..2023	WORLD BLOOD DONOR DAY	NSS/HICET	34
3	21.06..2023	INTENATIONAL YOGA DAY	NSS/HICET	47
4	24.06..2023	TREE PLANTATION	NSS/HICET	62
5	29.06..2023	RENEWABLE ENERGY	NSS/HICET	37
6	08.07.2023	TREE PLANTATION PROGAMME	NSS/HICET	59
7	15.07.2023	KARMAVEERAR KAMARAJAR BIRTHDAY-SPEECH COMPETITION	NSS/HICET	31
8	19.07.2023	INDIRA GANDHI DISABILITY PENSION SCHEME	NSS/HICET	36
9	22.07.2023	PLASTIC AWARENESS	NSS/HICET	31
10	06.08.2023	TREE PLANTATION PROGRAMME	NSS/HICET	47
11	08.08.2023	POCSO ACT AWARENESS	NSS/HICET	31
12	12.08.2023	PRADHAN MANTRI UJJWALA YOJANA SCHEME AWARENESS	NSS/HICET	54
13	15.08.2023	INDEPENDENCE DAY CELEBRATION	NSS/HICET	60
14	09.09.2023	TEMPLE CLEANING PROGRAMME	NSS/HICET	31
15	13.09.2023	EYECAMP	NSS/HICET	61
16	08.10.2023	SWATCH I SEVA	NSS/HICET	41
17	15.10.2023	ENVIRONMENTAL AWARENESS RALLY	NSS/HICET	31

HINDUSTHAN COLLEGE OF ENGG & TECH

HINDUSTHAN EDUCATIONAL AND CHARITABLE TRUST
HICET

Hindusthan
College of Engineering and Technology,
Valley Campus, Pollachi Highway, Coimbatore 641032.
www.hicet.ac.in

INDEX-(2023-2024)

18	03.11.2023	NSS ANNUAL DAY CELEBRATION	NSS/HICET	61
20	11.11.2023	SWATCH I SEVA	NSS/HICET	31
21	19.11.2023	TREE PLANTATION PROGRAMME	NSS/HICET	51
22	19.11.2023	PLASTIC AWARENESS PROGRAMME	NSS/HICET	31
23	29.11.2023	BLOOD DONATION PROGRAMME	NSS/HICET	59
24	06.12.2023 TO 15.12.2023	YUVA SANGAM PHASE 3 IIIT KOTTA,RAJESTHAN	NSS/HICET	2
25	09.12.2023	FLOOD RELIEF	NSS/HICET	59
26	02.12.2023	RD PARADE SELECTION	NSS/HICET	1
27	11.12.2023	NETHAJI SUBASH CHANDRA BOSH SPEECH COMPETITION	NSS/HICET	39
28	26.01.2024	STATE REPUBLIC DAY PARADE	NSS/HICET	1
29	26.01.2024	REPUBLIC DAY CELEBRATION	NSS/HICET	62
30	27.02.2024	STATE LEVEL WOMEN EMPOWERMENT PROGRAMME	NSS/HICET	2
31	12.03.2024	NATIONAL LEVEL INTEGRATION CAMP 2024	NSS/HICET	2
32	22.03.2024	WORLD WATER DAY	NSS/HICET	62
33	26.05.2024	Tribal Village Visit Awareness About Digital Literacy	NSS/HICET	32
34	05.06.2024	WORLD Environment Day, Tree plantation	NSS/HICET	34

COLLEGE OF ENGG & TECH. HINDUSTHAN - CBE - 32

HINDUSTHAN EDUCATIONAL AND CHARITABLE TRUST

HICET

Hindusthan
College of Engineering and Technology,
Valley Campus, Pollachi Highway, Coimbatore 641032.

www.hicet.ac.in

Report for NATIONAL SERVICE SCHEME –WORLD BICYCLE DAY ESSAY WRITING organised /participated.

Name of the Faculty : MR.N..PRASANNA VENKATESAN	
Department : MECHANICAL	Designation : ASST.PROFESSOR
Name of the Event :WORLD BICYCLE DAY	
Level : COLLEGE	
Venue / Mode : HICET/OFFLINE	
No. of Days :ONE	Dates : 03.06..2023
Funded by : Anna University	
No. of Participants : 25	Registration charges (if any) :nil
Name and Designation of Resource Person(s) : DR.K.KARUNAKARAN,CEO, HICET and DR.J.JAYA, PRINCIPAL, HICET	
Outcome : World Bicycle Day, observed on June 3rd each year, was declared by the United Nations General Assembly in April 2018..Helps reduce stress, anxiety, and depression through exercise and exposure to outdoor environments.	
Remarks and Feedback on the Event : VERY GOOD	
Plan of Implementing in HICET (if any) : This year, We are planning to conduct more environmental awareness Programme	

NSS Programme officer

Principal

PRINCIPAL
Hindusthan College Of Engineering & Technolog
COIMBATORE - 641 032.

HINDUSTHAN COLLEGE OF ENGG & TECH CRE

HINDUSTHAN EDUCATIONAL AND CHARITABLE TRUST

HICET

Hindusthan

College of Engineering and Technology,

Valley Campus, Pollachi Highway, Coimbatore 641032.

www.hicet.ac.in

COPY OF THE EVENT BROCHURE/INVITATION:

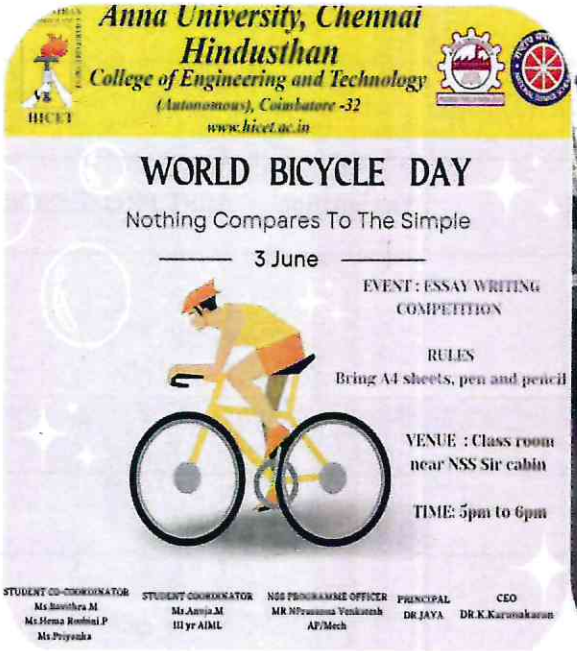





HINDUSTHAN EDUCATIONAL AND CHARITABLE TRUST
HICET

Hindusthan
College of Engineering and Technology,
Valley Campus, Pollachi Highway, Coimbatore 641032.
www.hicet.ac.in

COPY OF THE PARTICIPATION/ISSUE CERTIFICATE:



HINDUSTHAN EDUCATIONAL AND CHARITABLE TRUST
HICET

Anna University, Chennai
Hindusthan
College of Engineering and Technology
(Autonomous), Coimbatore -32
www.hicet.ac.in

CERTIFICATE

OF APPRECIATION

This certificate is presented to

NITHYA L

has participated in the WORLD BICYCLE DAY EASSY Competition conducted on 3.06.2023.Conducted by Nss HINDHUTHAN COLLEGE OF ENGINEERING AND TECHNOLOGY.

NSS PROGRAME OFFICER
Mr.N.Prasanna Venkatesan

CEO
Dr.K.Karunakaran

PRINCIPLE
Dr.J.JAYA

HINDUSTHAN EDUCATIONAL AND CHARITABLE TRUST

HICET

Hindusthan

College of Engineering and Technology,

Valley Campus, Pollachi Highway, Coimbatore 641032.

www.hicet.ac.in

DATE: 03.06.2023

EVENT: WORLD BICYCLE DAY

S.NO	REGISTER NUMBER	NAME OF THE STUDENT	SIGNATURE
1	20111047	Sowntharya a	
2	20106054	Gunaprasath	
3	20106066	Keerthana	
4	20104077	Arun J	
5	7207211040 68	BOOMIYA	
6	720722104035	Roshini	
7	20104106	Kavipriyan	
8	20103021	Kalishwari	
9	20104062	Vignesh	
10	20105008	Barani	
11	20104025	Ganesh	
12	20106002	Angel	
13	20112009	Bavithra	
14	720722105016	Harishanth	
15	20111043	Shankar	
16	20106029	AJay	
16	720722104002	Abinaya	
17	720721104151	Rupha	
18	20111047	Sowmiya	
19	720722103002	Abinas	
20	20103046	VARUN	
21	20104100	Jeevalas	
22	720722105016	Harishanth	
23	720722105002	Akalya	
24	720722108001	Abishek	
25	20106060	John Bapty	

NSS PROGRAME OFFICER

PRINCIPAL

PRINCIPAL
Hindusthan College Of Engineering & Technology
COIMBATORE - 641 032.

HINDUSTHAN COLLEGE OF ENGINEERING AND TECHNOLOGY

(An Autonomous Institution, Affiliated to Anna University Chennai)

Valley Campus, Pollachi Highway, Coimbatore – 641 032

HICET

TÜVRheinland CERTIFIED

Event Feedback

NATIONAL SERVICE SCHEME

Name of the Event : WORLD BICYCLE DAY

Date of Event : 3/06/23

Name of the Student : N. Jenitha

Name of the College : HICET

Department : CIVIL

Year : III

1. How satisfied were you with the event?

☑ Excellent ○ Good ○ Average ○ Poor

2. How likely would you be to attend our events in the future?

○ Excellent ☑ Good ○ Average ○ Poor

3. How useful was the event?

○ Excellent ☑ Good ○ Average ○ Poor

4. What are the takeaways from the event?

Pls Share, if any Suggestions

COLLEGE OF ENGG & TECH · HINDUSTHAN · CBE - 32

Student Sign

HICET

HINDUSTHAN COLLEGE OF ENGINEERING AND TECHNOLOGY

(An Autonomous Institution, Affiliated to Anna University, Chennai)

Valley Campus, Pollachi Highway, Coimbatore – 641 032

TÜVRheinland CERTIFIED

Event Feedback

NATIONAL SERVICE SCHEME

Name of the Event : WORLD BICYCLE DAY

Date of Event : 03.06.2023

Name of the Student : S. Maha

Name of the College : HICET

Department : ECE

Year : 2022-2024

1. How satisfied were you with the event?

☑ Excellent ○ Good ○ Average ○ Poor

2. How likely would you be to attend our events in the future?

○ Excellent ☑ Good ○ Average ○ Poor

3. How useful was the event?

○ Excellent ☑ Good ○ Average ○ Poor

4. What are the takeaways from the event?

Pls Share, if any Suggestions

COLLEGE OF ENGG & TECH · CSE · ECE · HINDUSTHAN

STUDENT SIGN

HINDUSTHAN EDUCATIONAL AND CHARITABLE TRUST

HICET

Hindusthan
College of Engineering and Technology,
Valley Campus, Pollachi Highway, Coimbatore 641032.

www.hicet.ac.in

Report for NATIONAL SERVICE SCHEME –WORLD BLOOD DONOR DAY organised /participated.

Name of the Faculty : MR.N..PRASANNA VENKATESAN	
Department : MECHANICAL	Designation : ASST.PROFESSOR
Name of the Event :WORLD BLOOD DONOR DAY	
Level : COLLEGE	
Venue / Mode : HICET/OFFLINE	
No. of Days :ONE	Dates : 14.06..2023
Funded by : Anna University	
No. of Participants :34	Registration charges (if any) :nil
Name and Designation of Resource Person(s) : DR.K.KARUNAKARAN,CEO, HICET and DR.J.JAYA, PRINCIPAL, HICET	
Outcome : World Blood Donor Day, observed on June 14th each year, aims to raise global awareness of the need for safe blood and blood products and to thank voluntary, unpaid blood donors for their life-saving gifts of blood. The outcomes of this day are significant in promoting health and solidarity worldwide.	
Remarks and Feedback on the Event : VERY GOOD	
Plan of Implementing in HICET (if any) : This year, We are planning to conduct more Immunization camps	
NSS Progamme Officer	Principal

PRINCIPAL
Hindusthan College Of Engineering & Technolo
COIMBATORE - 641 032

Hindusthan

College of Engineering and Technology,

Valley Campus, Pollachi Highway, Coimbatore 641032.

www.hicet.ac.in

COPY OF THE EVENT BROCHURE/INVITATION:

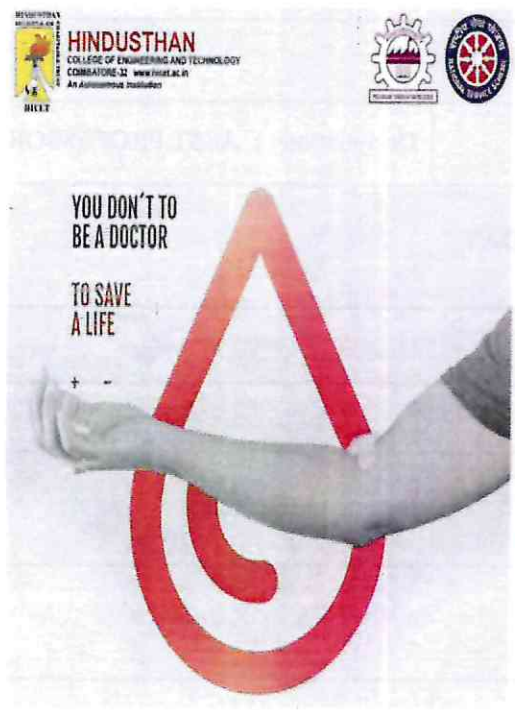







HINDUSTHAN COLLEGE OF ENGG & TECH

HINDUSTHAN EDUCATIONAL AND CHARITABLE TRUST

HICET

Hindusthan
College of Engineering and Technology,
Valley Campus, Pollachi Highway, Coimbatore 641032.
www.hicet.ac.in

DATE: 14.06.21

EVENT: WORLD BLOOD DONAR DAY

S.NO	REGISTER NUMBER	NAME OF THE STUDENT	SIGNATURE
1.	7207221040 60	Akash	Akash
2.	20103005	Afsal	Afsal
3.	20108833	JEROLD	Jerold
4.	20112016	Thamotharan	Thamotharan
5.	20106039	Chandru	
6	720721115048	Shiny	Shiny
7	720721104181	Vedhavarshini	Vedhavarshini
8.	720722104103	Santhosh kumar	Santhosh
9	20115006	Monika deepthi	Monikadeepthi
10.	20107026	Suryalakshmi	Suryalakshmi
11.	20112033	Riyana Sri	Riyana Sri
12.	7207211041068	Anubala	Anubala
13.	20107026	SWARNA LATHA	Swarnalatha
14.	720722104053	Akinesh	Akinesh
15.	20112009	Barithra	Barithra
16	720721104068	Anubala	Anubala
17.	20111047	Sowmiya	Sowmiya
18.	720722104051	Aathi	Aathi
19	20112033	Riyana Sri	Riyana Sri
20.	20106068	Kishore	Kishore
21.	20108046	Logesh	Logesh
22.	20105053	SURENDAR	Surendar
23	20112033	Riyana Sri	Riyana Sri
24	20106061	Karthick	Karthick
25.	20115006	M. ANUJA	Anuja
26	20103042	Sridhar	Sridhar
27.	20106014	Mohamed Berran	Mohamed Berran
28	20103803	ARAVIND	Aravind
29.	20703036	Sathya	Sathya
30	20103813	Nandu	Nandu
31.	20106057	Jeyanth	Jeyanth

CO-ORDINATOR

HINDUSTHAN COLLEGE OF ENGG & TECH CBE 32

PRINCIPAL
Hindusthan College Of Engineering & Technology,
COIMBATORE - 641 032.

S.NO	REGISTER NUMBER	NAME OF THE STUDENT	SIGNATURE
31.	20103028	Pandi	
32.	20112033	Riyana Sri	
33.	203043	Srikanth	
34.	20106053	Goutham	

HICET

HINDUSTHAN COLLEGE OF ENGINEERING AND TECHNOLOGY

(An Autonomous Institution, Affiliated to Anna University, Chennai)

Valley Campus, Pollachi Highway, Coimbatore – 641 032

TÜVRheinland CERTIFIED

Event Feedback

NATIONAL SERVICE SCHEME

Name of the Event : world blood donar day

Date of Event : 14.06.23

Name of the Student : Alden Rej. Y

Name of the College : HICET

Department : Chemical

Year : 2023-2024

1. How satisfied were you with the event?

(✓) Excellent ( ) Good ( ) Average ( ) Poor

2. How likely would you be to attend our events in the future?

(✓) Excellent ( ) Good ( ) Average ( ) Poor

3. How useful was the event?

( ) Excellent (✓) Good ( ) Average ( ) Poor

4. What are the takeaways from the event?

Pls Share, if any Suggestions

HINDUSTHAN COLLEGE OF ENGG & TECH. · CBE · 32

STUDENT SIGN

HICET

HINDUSTHAN COLLEGE OF ENGINEERING AND TECHNOLOGY

(An Autonomous Institution, Affiliated to Anna University, Chennai)

Valley Campus, Pollachi Highway, Coimbatore – 641 032

TÜVRheinland CERTIFIED

Event Feedback

NATIONAL SERVICE SCHEME

Name of the Event : WORLD BLOOD DONOR DAY

Date of Event : 14/06/23

Name of the Student : KISHORE

Name of the College : HICET

Department : ECE

Year : III

1. How satisfied were you with the event?

○ Excellent ✓ Good ○ Average ○ Poor

2. How likely would you be to attend our events in the future?

○ Excellent ✓ Good ○ Average ○ Poor

3. How useful was the event?

○ Excellent ✓ Good ○ Average ○ Poor

4. What are the takeaways from the event?

Pls Share, if any Suggestions

COLLEGE OF ENGG & TECH. HINDUSTHAN

STUDENT SIGN

Hindusthan
College of Engineering and Technology,
Valley Campus, Pollachi Highway, Coimbatore 641032.

www.hicet.ac.in

HICET

Report for NATIONAL SERVICE SCHEME –INTERNATIONAL YOGA DAY organised /participated

Department : MECHANICAL	Designation : ASST.PROFESSOR
Name of the Event : INTENATIONAL YOGA DAY	
Level : COLLEGE	
Venue / Mode : HICET/OFFLINE	
No. of Days :ONE	Dates : 21.06..2023
Funded by : Anna University	
No. of Participants : 47	Registration charges (if any) :nil
Name and Designation of Resource Person(s) : DR.K.KARUNAKARAN,CEO, HICET and DR.J.JAYA, PRINCIPAL, HICET	
Outcome : International Day of Yoga, celebrated on June 21st each year, aims to raise awareness about the benefits of practicing yoga and to promote its holistic approach to health and well-being. The outcomes of this day have a broad impact on individuals, communities, and global health.	
Remarks and Feedback on the Event : VERY GOOD	
Plan of Implementing in HICET (if any) : This year, We are planning to conduct Health awareness camps	
NSS Progamme Officer	Principal

PRINCIPAL
Hindusthan College Of Engineering & Technology
COIMBATORE - 641 032.

HINDUSTHAN EDUCATIONAL AND CHARITABLE TRUST

HICET

Hindusthan

College of Engineering and Technology,

Valley Campus, Pollachi Highway, Coimbatore 641032.

www.hicet.ac.in

COPY OF THE EVENT BROCHURE/INVITATION:

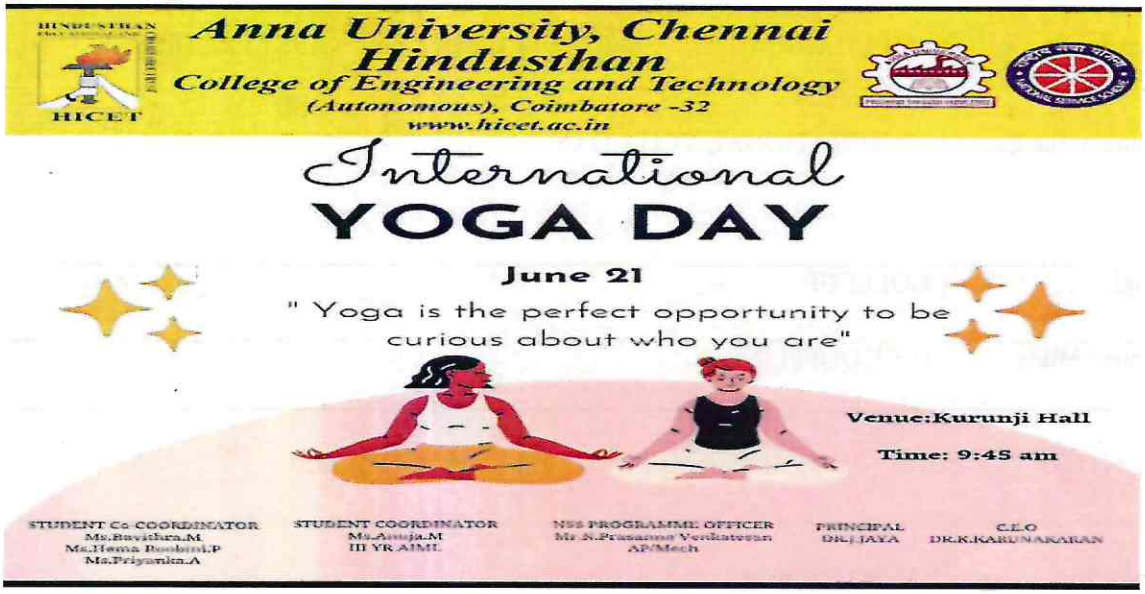



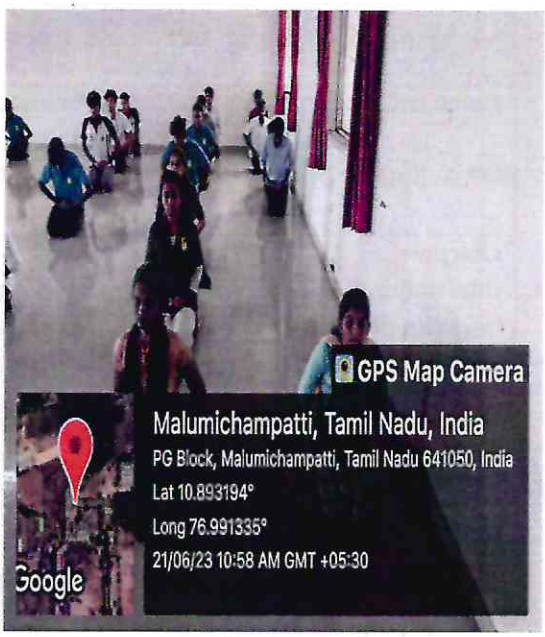

HINDUSTHAN EDUCATIONAL AND CHARITABLE TRUST
HICET

Hindusthan
College of Engineering and Technology,
Valley Campus, Pollachi Highway, Coimbatore 641032.
www.hicet.ac.in

COPY OF THE PARTICIPATION/ISSUE CERTIFICATE:


Hindusthan
College of Engineering and Technology
Valley Campus, Pollachi Highway, Coimbatore -32
NATIONAL SERVICE SCHEME
CERTIFICATE
OF PARTICIPATION
This certificate is presented to:
S.SANJANA
for her participation as a participant in the International Yoga Day on 06 June 2023 conducted by National Service Scheme, Hindusthan College of Engineering and Technology, Coimbatore -32
NSS PROGRAM OFFICER
MR.N.PRASANNA VENKATESAN
AP/MECH
PRINCIPAL
DR.J.JAYA
CEO
DR.K.KARUNAKARAN


Hindusthan
College of Engineering and Technology
Valley Campus, Pollachi Highway, Coimbatore -32
NATIONAL SERVICE SCHEME
CERTIFICATE
OF PARTICIPATION
This certificate is presented to:
A.SRUTHIKA
for her participation as a participant in the International Yoga Day on 06 June 2023 conducted by National Service Scheme, Hindusthan College of Engineering and Technology, Coimbatore -32
NSS PROGRAM OFFICER
MR.N.PRASANNA VENKATESAN
AP/MECH
PRINCIPAL
DR.J.JAYA
CEO
DR.K.KARUNAKARAN

HINDUSTHAN EDUCATIONAL AND CHARITABLE TRUST

HICET

Hindusthan

College of Engineering and Technology,

Valley Campus, Pollachi Highway, Coimbatore 641032.

www.hicet.ac.in

DATE: 21/06/2023

EVENT: INTERNATIONAL YOGA DAY

S.NO	REGISTER NUMBER	NAME OF THE STUDENT	SIGNATURE
1.	20106049	Godson	[signature]
2.	20108062	PRAVEEN	Praveen.
3.	20103813	Nandu	[signature]
4.	20104100	Jegudas	[signature]
5.	20101067	Thendral	Thendral.
6.	20104091	Gokulan	[signature]
7.	7207221054	Abinaya	[signature]
8.	19111043	Shankari	[signature]
9.	20106061	Karthic.D	Karthick.
10.	20112009	Ravithra	Ravithra
11.	20103810	Karthick	[signature]
12.	20106037	Bindushree	[signature]
13.	20104036	Mukesh.S	[signature]
14.	20103842	Karthick	Karthick
15	20104088	Divya.L	[signature]
16.	20104038	Kishore	Kishore.
17.	720722104035	Shaman Dev	[signature]
18.	20111056	Dhanalakshmi	[signature]
19.	20111053	Vidhya	[signature]
20.	20104076	Arun.D	D. Arun
21.	20103802	Akilan	[signature]
22.	20100051	Jeyanth.D.	Jeyanth.D
23	20106069	Surya	[signature]
24	720722113023	Janani.S	[signature]
25	720722113048	Sharmistha.	[signature]
26	20106060	John Bartes	[signature]
27.	720722113027	Kavin.M	[signature]
28.	20108051	Nilan	Nilan
29.	20103046	Varun	Varun.
30.	20104034	Kishore	Kishore
31.	20105053	Surendar	Surendar.

COORDINATOR

HINDUSTHAN COLLEGE OF ENGG & TECH. CBE 34

PRINCIPAL
Hindusthan College Of Engineering & Technology.
COIMBATORE - 641 032.

S.NO	REGISTER NUMBER	NAME OF THE STUDENT	SIGNATURE
32.	20104025	Ganesh	
33	20104056	Stonish	
34	7207211061111	Arumi	
35.	20103804	Asiq	
36.	19111043	Shankar	
37	20108017	Anirudh	
38	20112026	Pranitha deepthi	
39.	20108066	Ramesh Raj	
40.	720721106067	Minakshi	
41	20104065	Vignesh	
42	20106061	Vaishnavi	
43.	20115006	M. Aniya	
44	19111063	Vidhya	
45	720721113043	Rahul. R	
46.	20108833	Jerald	
47.	19111056	Dhanalakshmi	

NSS PROGRAME OFFICER

PRINCIPAL

HINDUSTHAN COLLEGE OF ENGG & TECH CBE 32

HICET

HINDUSTHAN COLLEGE OF ENGINEERING AND TECHNOLOGY

(An Autonomous Institution, Affiliated to Anna University, Chennai)

Valley Campus, Pollachi Highway, Coimbatore – 641 032

TÜVRheinland CERTIFIED

Event Feedback

NATIONAL SERVICE SCHEME

Name of the Event : International Yoga Day

Date of Event : 21/06/23

Name of the Student : Akash. B

Name of the College : HICET

Department : CIVIL

Year : III

1. How satisfied were you with the event?

☑ Excellent ○ Good ○ Average ○ Poor

2. How likely would you be to attend our events in the future?

○ Excellent ☑ Good ○ Average ○ Poor

3. How useful was the event?

○ Excellent ☑ Good ○ Average ○ Poor

4. What are the takeaways from the event?

Pls Share, if any Suggestions

HINDUSTHAN COLLEGE OF ENGG & TECH · CBE · 32

STUDENT SIGN

HICET

HINDUSTHAN COLLEGE OF ENGINEERING AND TECHNOLOGY

(An Autonomous Institution, Affiliated to Anna University, Chennai)

Valley Campus, Pollachi Highway, Coimbatore – 641 032

TÜVRheinland CERTIFIED

Event Feedback

NATIONAL SERVICE SCHEME

Name of the Event : INTERNATIONAL YOGA DAY

Date of Event : 21/06/23

Name of the Student : DIVA

Name of the College : HICET

Department : MCT

Year : III

1. How satisfied were you with the event?

○ Excellent ✓ Good ○ Average ○ Poor

2. How likely would you be to attend our events in the future?

○ Excellent ○ Good ✓ Average ○ Poor

3. How useful was the event?

○ Excellent ○ Good ✓ Average ○ Poor

4. What are the takeaways from the event?

Pls Share, if any Suggestions

HINDUSTHAN COLLEGE OF ENGG & TECH. COIMBATORE

STUDENT SIGN

HINDUSTHAN EDUCATIONAL AND CHARITABLE TREST

HICET

Hindusthan
College of Engineering and Technology,
Valley Campus, Pollachi Highway, Coimbatore 641032.

www.hicet.ac.in

Report for NATIONAL SERVICE SCHEME –TREE PLANTATION PROGRAMME organised /participated.

Name of the Faculty : MR.N..PRASANNA VENKATESAN	
Department : MECHANICAL	Designation : ASST.PROFESSOR
Name of the Event : TREE PLANTATION	
Level : COLLEGE	
Venue / Mode : OFFLINE	
No. of Days :ONE	Dates : 24.06..2023
Funded by : Anna University	
No. of Participants : 62	Registration charges (if any) :nil
Name and Designation of Resource Person(s) : DR.K.KARUNAKARAN,CEO, HICET and DR.J.JAYA, PRINCIPAL, HICET	
Outcome : Tree plantation activities have significant and multifaceted outcomes, contributing to environmental, social, and economic benefits. Tree planting enhances the beauty and aesthetic appeal of communities, parks, and landscapes.	
Remarks and Feedback on the Event : VERY GOOD	
Plan of Implementing in HICET (if any) : This year, We are planning to conduct more Tree plantation programmes	
NSS Progamme Officer	Principal

HINDUSTHAN COLLEGE OF ENGG & TECH CBE 32

PRINCIPAL
Hindusthan College Of Engineering & Technology
COIMBATORE - 641 032.

Hindusthan

College of Engineering and Technology,

Valley Campus, Pollachi Highway, Coimbatore 641032.

www.hicet.ac.in

COPY OF THE EVENT BROCHURE/INVITATION:

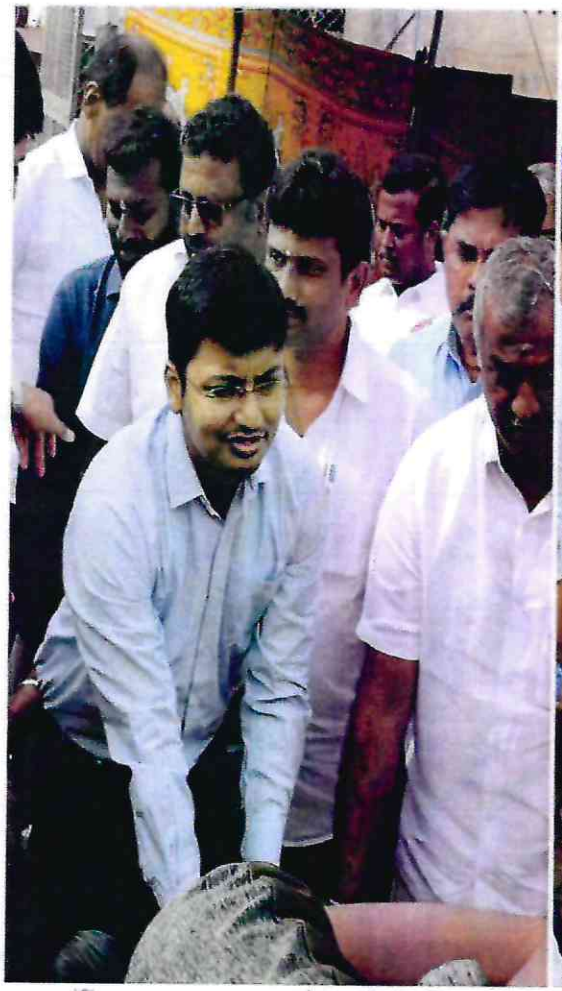









HINDUSTHAN COLLEGE OF ENGG
CBE - 32

HINDUSTHAN EDUCATIONAL AND CHARITABLE TRUST

HICET

Hindusthan

College of Engineering and Technology,

Valley Campus, Pollachi Highway, Coimbatore 641032.

www.hicet.ac.in

COPY OF THE PARTICIPATION/ISSUE CERTIFICATE:

CERTIFICATE OF PARTICIPATION

PROUDLY PRESENTED TO

M.DURKADEVI

This certificate is given to M.Durkadevi for participting in Tree plantation program on 24.06.2023 by OTPw foundation.

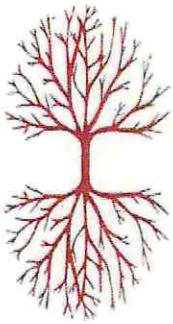

Student coordinator
Miss.Anuja.M
IV-AIML
Miss.Bavithra.M
IV-BME

NSS programme officer
AP/Mech
Mr.N.Prasanna venkateshan

Principal
Dr.J.Jaya

CEO
Dr.K.Karunakaran



HINDUSTHAN EDUCATIONAL AND CHARITABLE TRUST

HICET

Hindusthan

College of Engineering and Technology,

Valley Campus, Pollachi Highway, Coimbatore 641032.

www.hicet.ac.in

DATE: 24/06/23

EVENT: TREE PLANTATION

S.NO	REGISTER NUMBER	NAME OF THE STUDENT	SIGNATURE
1	720722108001	Abishek	[signature]
2	20103046	Varun	Varun
3.	20111056	Dhanalakshmi	[signature]
4.	20104801	Abdul Saka	[signature]
5	720722104052	Abinesh	Abi
6	20103802	AKILAN	Akilan
7	720722106103	Sathish kumar	Sathish kumar
8.	20104034	Kishore	Kishore
9.	20112026	Monika deepthi	[signature]
10	20111029	Keerthana Varshini	Sulal varshini
11	720722105002	Akalya	Akalya
12.	20104077	J. Atin	[signature]
13.	20104036	Mukesh. S	[signature]
14.	20106049	Godson	Godson
15	20103810	Karthick	Karthick
16	20103813	Nandu	Nandhu
17	720722105003	Akash	Akash
18	20106066	Keerthana	Keerthana
6	20111047	Sowmiya	Sowmi
19.	20107026	Swarna latha	Swarnalatha
20.	20111022	Keerthana	[signature]
22	20111043	SHANKATHI	Shakthi
23	720721104074	Bosmiya	[signature]
24.	20104018	Dev Anand	[signature]
25	20106042	Dhanush. R	Dhanush
26	720722104051	Anthil	[signature]
27.	20104008	Akshay	[signature]
28	20106068	Kishore	[signature]
29.	20101067	Thendral	[signature]
30	20108037	Gudish	Gudish
31.	20106054	Greeun Prasath	[signature]

CO-ORDINATOR

HINDUSTHAN COLLEGE OF ENGG & TECH. CBE 32

PRINCIPAL
Hindusthan College Of Engineering & Technology
COIMBATORE - 641 032.

S.NO	REGISTER NUMBER	NAME OF THE STUDENT	SIGNATURE
31.	720721106111	SRUTHI	Sruthi
32	20112009	Banithra	Banithra
33	720722104060	Akash	Akash
34	20106002	Angel	Angel
35	20108022	Ayyanar	Ayyanar
36	20111047	Soumiya	Soumiya
37	720722113028	Keerthana	Keerthana
38	720722113046	Saniya	Saniya
39	20112026	Monika deeptha	Monika deeptha
40	19112016	Thevasheel	Thevasheel
41	20105017	Anirudh	Anirudh
42.	20112009	Bavithra	Bavithra
43	20113008	Amirtha	Amirtha
44	720722104035	Roshini	Roshini
45	720722105016	Harshanth	Harshanth
46	20112026	MONIKA DEEPTHI	Monika
47	720722106002	Akalya	Akalya
48	20104077	Arun. J	Arun
49.	20104018	Dev Anand	Dev
50	20112026	Monik deepthi	Monikdeepthi
51.	20104008	Aneesthi	Aneesthi
52.	20106060	John Bapty	John Bapty
53.	20104088	Divya	Divya
54.	20104062	Vignesh.	Vignesh.
55	19111077	SOUNDARYA	Soundharya.
56	19111056	Dhanalakshmi	Dhanalakshmi
57.	20104056	Shanish	Shanish.
58.	20106069	Surya	Surya.
60	20104034	Kishore	Kishore
61	19111028	Kathe shreel	Kathe shreel
62	20104091	Gokulan	Gokulan.

NSS PROGRAME OFFICER

PRINCIPAL

HINDUSTHAN COLLEGE OF ENGG & TECH. CBE 32

HICET

HINDUSTHAN COLLEGE OF ENGINEERING AND TECHNOLOGY

(An Autonomous Institution, Affiliated to Anna University, Chennai)

Valley Campus, Pollachi Highway, Coimbatore – 641 032

TÜVRheinland CERTIFIED

Event Feedback

NATIONAL SERVICE SCHEME

Name of the Event : Tree Plantation

Date of Event : 24/06/23

Name of the Student : GEETHA

Name of the College : HICET

Department : EEE

Year : IV

1. How satisfied were you with the event?

○ Excellent ✓ Good ○ Average ○ Poor

2. How likely would you be to attend our events in the future?

✓ Excellent ○ Good ○ Average ○ Poor

3. How useful was the event?

○ Excellent ✓ Good ○ Average ○ Poor

4. What are the takeaways from the event?

Pls Share, if any Suggestions

HINDUSTHAN COLLEGE OF ENGG & TECH

Geetha

STUDENT SIGN

HICET

HINDUSTHAN COLLEGE OF ENGINEERING AND TECHNOLOGY

(An Autonomous Institution, Affiliated to Anna University, Chennai)

Valley Campus, Pollachi Highway, Coimbatore – 641 032

TÜVRheinland CERTIFIED

Event Feedback

NATIONAL SERVICE SCHEME

Name of the Event : TREE PLANTATION

Date of Event : 24/06/23

Name of the Student : Rajendran.

Name of the College : HICET

Department : ECE

Year : II

1. How satisfied were you with the event?

✓ Excellent ○ Good ○ Average ○ Poor

2. How likely would you be to attend our events in the future?

○ Excellent ✓ Good ○ Average ○ Poor

3. How useful was the event?

○ Excellent ✓ Good ○ Average ○ Poor

4. What are the takeaways from the event?

Pls Share, if any Suggestions

HINDUSTHAN COLLEGE OF ENGG & TECH. COIMBATORE

STUDENT SIGN

Hindusthan
College of Engineering and Technology,
Valley Campus, Pollachi Highway, Coimbatore 641032.

www.hicet.ac.in

HICET

Report for NATIONAL SERVICE SCHEME –RENEWABLE ENERGY organised /participated.

Name of the Faculty : MR.N..PRASANNA VENKATESAN	
Department : MECHANICAL	Designation : ASST.PROFESSOR
Name of the Event : RENEWABLE ENERGY	
Level : COLLEGE	
Venue / Mode : HICET/OFFLINE	
No. of Days :ONE	Dates : 29.06..2023
Funded by : Anna University	
No. of Participants : 37	Registration charges (if any) :nil
Name and Designation of Resource Person(s) : DR.K.KARUNAKARAN,CEO, HICET and DR.J.JAYA, PRINCIPAL, HICET	
Outcome : The adoption and expansion of renewable energy sources have far-reaching outcomes, positively impacting the environment, economy, public health, and energy security. Encourages the development of supportive policies and incentives for renewable energy adoption.	
Remarks and Feedback on the Event : VERY GOOD	
Plan of Implementing in HICET (if any) : This year, We are planning to conduct more Environmental Awareness Programme	
NSS Progamme Officer	Principal

PRINCIPAL
Hindusthan College Of Engineering & Technology
COIMBATORE - 641 032.

HINDUSTHAN COLLEGE OF ENGG & TEC

HINDUSTHAN EDUCATIONAL AND CHARITABLE TRUST

HICET

Hindusthan

College of Engineering and Technology,

Valley Campus, Pollachi Highway, Coimbatore 641032.

www.hicet.ac.in

COPY OF THE EVENT BROCHURE/INVITATION:

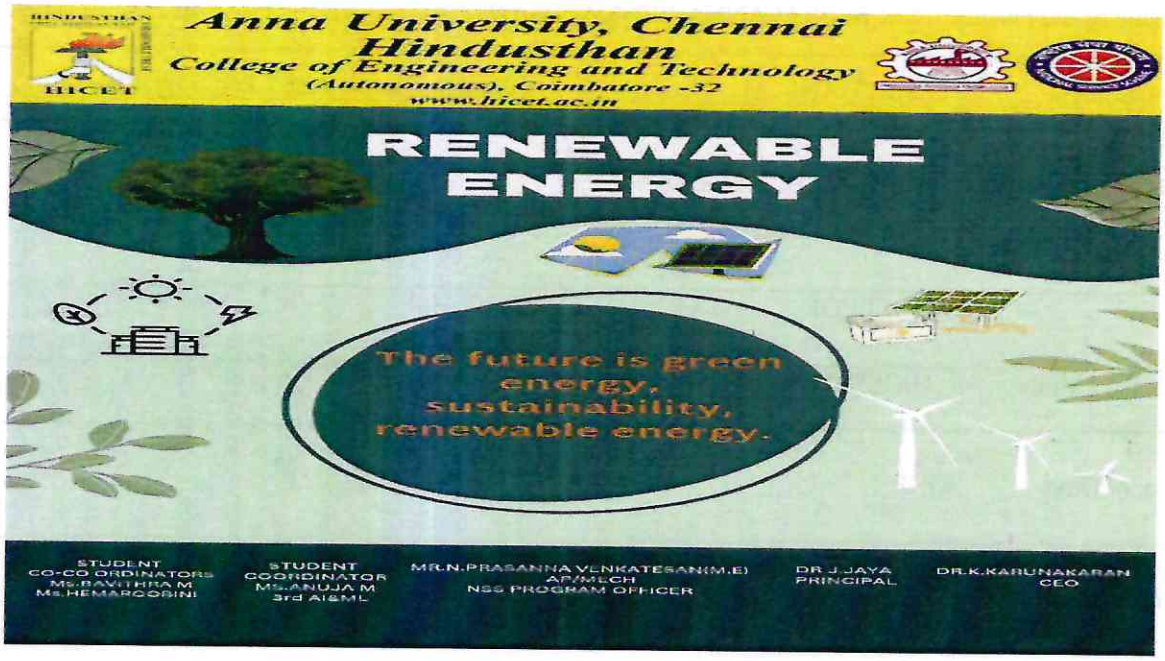



HINDUSTHAN COLLEGE OF ENGG & TECH

Hindusthan
College of Engineering and Technology,
Valley Campus, Pollachi Highway, Coimbatore 641032.
www.hicet.ac.in

COPY OF THE PARTICIPATION/ISSUE CERTIFICATE:

HINDUSTHAN COLLEGE OF ENGINEERING AND TECHNOLOGY
VALLEY CAMPUS,COIMBATORE -32

NATIONAL SERVICE SCHEME

This is to certify that

Anubala SK

For participating in the Renewable Energy awareness held on 19/07/2023

CONVENOR	PRINCIPAL	CEO
Mr.N.Prasanna Venkatesan M.E AP/Mech Nss programme officer	Dr.J.Jaya	Dr.K.Karunakaran

HINDUSTHAN COLLEGE OF ENGINEERING AND TECHNOLOGY
VALLEY CAMPUS,COIMBATORE -32

NATIONAL SERVICE SCHEME

This is to certify that

Ruba renugavathi A

For participating in the Renewable Energy awareness held on 19/07/2023

CONVENOR	PRINCIPAL	CEO
Mr.N.Prasanna Venkatesan M.E AP/Mech Nss programme officer	Dr.J.Jaya	Dr.K.Karunakaran

HINDUSTHAN COLLEGE OF ENGG

HINDUSTHAN EDUCATIONAL AND CHARITABLE TRUST

HICET

Hindusthan
College of Engineering and Technology,
Valley Campus, Pollachi Highway, Coimbatore 641032.
www.hicet.ac.in

DATE: 29/06/23
EVENT: RENEWABLE ENERGY

S.NO	REGISTER NUMBER	NAME OF THE STUDENT	SIGNATURE
1	20111047	Sowntharya	
2	20103005	Afsal	
3	720721115045	Sanjana Mahalakshmi	
4.	20105015	Edison	
5	20112009	Bavithra	
6.	20105008	BARANI	
7	20103005	Ajsal	
8.	20111056	Dhanalakshmi	
9	20104056	J Stanish	
10	720721104088	Anubala	
11	720721104181	Vedharshini	
12.	20115006	M. Anuja	
13.	20103064	Sreedar	
14.	20104091	Edison	
15	720721104046	Anubala	
16	20105053	Surendhar	
17	20106069	Surya	
18	20111042	Shankaru	
19	20104088	Divya	
20.	20103018	Dinesh	
21.	20112033	RIYAMA SRI	
22.	20104034	Kishore	
23.	20106054	Guru prasath	
24.	20111056	Dhanalakshmi	
25	20106037	Bindu Shree	
26	20105042	Rakappan.t	
27	20103046	VARUN. R	
28.	20103036	Sathuja	
29.	20106049	Gradson	
30.	20104076	Arun D	
31	20113008	Amirtha	

COORDINATOR

PRINCIPAL
Hindusthan College Of Engineering & Technology
COIMBATORE - 641 032.

HINDUSTHAN COLLEGE OF ENGG & TECH. CBE 32

S.NO	REGISTER NUMBER	NAME OF THE STUDENT	SIGNATURE
32	20113008	Amirtha	Amirtha.
33	19114051	Swashini	Swashini.
34.	20103804	Ashika	
35.	20103894	Aravind	Aravind.
36.	19107026	PONSUKANTHI	Ponsukanthi
37	720721107019	Sivani	Sivani.

NSS PROGRAME OFFICER

PRINCIPAL

HINDUSTHAN COLLEGE OF ENGG & TECH. CBE - 32

HICET

HINDUSTHAN COLLEGE OF ENGINEERING AND TECHNOLOGY
(An Autonomous Institution, Affiliated to Anna University, Chennai)
Valley Campus, Pollachi Highway, Coimbatore – 641 032

TÜVRheinland CERTIFIED

Event Feedback

NATIONAL SERVICE SCHEME

Name of the Event : RENEWABLE ENERGY

Date of Event : 29/06/23

Name of the Student : ROHITH

Name of the College : HICET

Department : EEE

Year : III

1. How satisfied were you with the event?

✓ Excellent ○ Good ○ Average ○ Poor

2. How likely would you be to attend our events in the future?

✓ Excellent ○ Good ○ Average ○ Poor

3. How useful was the event?

○ Excellent ✓ Good ○ Average ○ Poor

4. What are the takeaways from the event?

Pls Share, if any Suggestions

HINDUSTHAN COLLEGE OF ENGG & TECHN... CBE-32

STUDENT SIGN

HICET

HINDUSTHAN COLLEGE OF ENGINEERING AND TECHNOLOGY

(An Autonomous Institution, Affiliated to Anna University, Chennai)

Valley Campus, Pollachi Highway, Coimbatore – 641 032

TÜVRheinland CERTIFIED

Event Feedback

NATIONAL SERVICE SCHEME

Name of the Event : Renewable Energy

Date of Event : 29/06/23

Name of the Student : Sahana.

Name of the College : HICET

Department : Food Technology

Year : II

1. How satisfied were you with the event?

☑ Excellent ○ Good ○ Average ○ Poor

2. How likely would you be to attend our events in the future?

○ Excellent ☑ Good ○ Average ○ Poor

3. How useful was the event?

○ Excellent ☑ Good ○ Average ○ Poor

4. What are the takeaways from the event?

Pls Share, if any Suggestions

ENGG & TECH. COIMBATORE

STUDENT SIGN

HINDUSTHAN EDUCATIONAL AND CHARITABLE TRUST

HICET

Hindusthan
College of Engineering and Technology,
Valley Campus, Pollachi Highway, Coimbatore 641032.

www.hicet.ac.in

Report for NATIONAL SERVICE SCHEME –TREE PLANTATION PROGRAMME organised /participated.

Name of the Faculty : MR.N..PRASANNA VENKATESAN	
Department : MECHANICAL	Designation : ASST.PROFESSOR
Name of the Event : TREE PLANTATION PROGAMME	
Level : COLLEGE	
Venue / Mode : HICET/OFFLINE	
No. of Days :ONE	Dates : 08.07.2023
Funded by : Anna University	
No. of Participants : 58	Registration charges (if any) :nil
Name and Designation of Resource Person(s) : DR.K.KARUNAKARAN,CEO, HICET and DR.J.JAYA, PRINCIPAL, HICET	
Outcome : Tree plantation initiatives provide comprehensive benefits, enhancing environmental health, promoting social well-being, and contributing to economic prosperity. They are crucial for sustainable development and the well-being of future generations.	
Remarks and Feedback on the Event : VERY GOOD	
Plan of Implementing in HICET (if any) : This year, We are planning to more Tree Plantation Programmes	
NSS Progamme Officer	Principal

PRINCIPAL
Hindusthan College Of Engineering & Technology
COIMBATORE - 641 032.

HINDUSTHAN COLLEGE OF ENGG & TEC

HINDUSTHAN EDUCATIONAL AND CHARITABLE TRUST

HICET

Hindusthan

College of Engineering and Technology,

Valley Campus, Pollachi Highway, Coimbatore 641032.

www.hicet.ac.in

COPY OF THE EVENT BROCHURE/INVITATION:







HINDUSTHAN COLLEGE OF ENGG. & TECH. • CBE - 32

HINDUSTHAN EDUCATIONAL AND CHARITABLE TRUST

Hindusthan

College of Engineering and Technology,

Valley Campus, Pollachi Highway, Coimbatore 641032.

www.hicet.ac.in

HICET

COPY OF THE PARTICIPATION/ISSUE CERTIFICATE:

Reg NO : SRG/Coimbatore/91/2022

OTPW FOUNDATION COIMBATORE

Website: https://otpwfoundation.org/

One Tree Per Week

Certificate

For The Nature Work

This is certify that .....Ms.NITHYA.L.....

has participated in .....TREE PLANTATION.....

conducted by OTPW FOUNDATION COIMBATORE , Pattanam.

On....08.07.2023. Place .....PALLAPALAYAM.....

To Join OTPw

CHAIRMAN
PALLAPALAYAM TOWN PANCHAYAT
COIMBATORE

A. Mohanraj
Founder and president
OTPw Foundation Cbe
91 99942 92434

HINDUSTHAN COLLEGE OF ENGINEERING & TECHNOLOGY

HINDUSTHAN EDUCATIONAL AND CHARITABLE TRUST

HICET

Hindusthan

College of Engineering and Technology,

Valley Campus, Pollachi Highway, Coimbatore 641032.

www.hicet.ac.in

DATE: 8/7/23

EVENT: Tree Plantation Programme.

S.NO	REGISTER NUMBER	NAME OF THE STUDENT	SIGNATURE
1.	20104008	Akshay	[signature]
2.	720722104035	Sentamil	[signature]
3.	20106054	Guru Prasath	[signature]
4	20113024	Jaya	[signature]
5.	20111047	Sowmiya	[signature]
6.	20107026	Swarna Latha	[signature]
7.	720721113019	Karthika	[signature]
8.	20104004	Rajesh	[signature]
9.	19111022	Keerthan	[signature]
10	720721104068	Anubala	[signature]
11.	20111043	Shankari	[signature]
12	20104038	Kishore	[signature]
13	7207221104030	Kalai	[signature]
14.	20106042	Dhanush R	[signature]
15.	720722104037	Shahiur Rahman	[signature]
16.	20104003	Abishek	[signature]
17.	20106049	Godson	[signature]
18	20104008	Akshay	[signature]
19.	720721106111	Sruthi	[signature]
20.	20104032	Jeral Mejia	[signature]
21.	20104006	Akhil	[signature]
22.	20104001	Abdulashaur	[signature]
23.	20111056	dhanalakshmi	[signature]
24.	20103042	Sreehar	[signature]
25	20104031	Jega Selvan	[signature]
26.	20111053	Vidhya	[signature]
27.	20104008	Amurthi	[signature]
28.	20105053	Surrendar	[signature]
29	720722104053	Anusri	[signature]
30	720722113061	Yogapriya	[signature]
31	720722113048	Sharmistha	[signature]

COORDINATOR

HINDUSTHAN COLLEGE OF ENGG & TECH

PRINCIPAL
Hindusthan College Of Engineering & Technology
COIMBATORE - 641 032.

S.NO	REGISTER NUMBER	NAME OF THE STUDENT	SIGNATURE
32.	20112009	Bavithra	[signature]
33	720722113021	Hariharan. R	[signature]
34.	20110033	Riyana Sri	[signature]
35.	1911020	Keerthini	[signature]
36	720722113044	Richard	Richard
37	720722103005	Amenulind	[signature]
38.	20104026	Mukesh. S	[signature]
39.	20104076	D. Arun	[signature]
40.	20103036	Swatika	Swatika
41	19104078	Kavitha Mani	Kavitha Mani
42	720722113010	Bhuvana. K	Bhuvana. K
43	720722113038	Monika. M	[signature]
44	720722113048	Sowmiya	[signature]
45.	20103804	Aishaj	Aisah.
46	720722104036	Roshini	Roshini
47	720722105048	Jegan	[signature]
48	720722106103	Akalya	[signature]
49	720722113043	Rahul	Rahul
50.	720721104068	Boomiya	Boomiya.
51	20106029	Ajay	Ajay
52	19114057	Shelji	[signature]
53	19113008	Muhammad Rashid	[signature]
54	720722104050	Abishek. M	[signature]
55	720722113026	Jenin Ma Angel	[signature]
56	720722113027	Kavin. M	[signature]
57	72072211509	Pushpa Raj	Pushpa Raj
58.	20103803	Arvind	[signature]
59	19107036	Swarnalatha	[signature]

NSS PROGRAME OFFICER

PRINCIPAL

HINDUSTHAN COLLEGE OF ENGG & TECH * CBE-32 *

HINDUSTHAN COLLEGE OF ENGINEERING AND TECHNOLOGY
(An Autonomous Institution, Affiliated to Anna University, Chennai)
Valley Campus, Pollachi Highway, Coimbatore – 641 032

HICET

TÜVRheinland CERTIFIED

Event Feedback

NATIONAL SERVICE SCHEME

Name of the Event : Tree Plantation Programme

Date of Event : 08/07/23

Name of the Student : V. Aasathi

Name of the College : HICET

Department : IT

Year : III

1. How satisfied were you with the event?

○ Excellent ✓ Good ○ Average ○ Poor

2. How likely would you be to attend our events in the future?

○ Excellent ○ Good ✓ Average ○ Poor

3. How useful was the event?

○ Excellent ✓ Good ○ Average ○ Poor

4. What are the takeaways from the event?

Pls Share, if any Suggestions

HINDUSTHAN COLLEGE OF ENGG & TECH · CBE · 32 ·

STUDENT SIGN

HICET

HINDUSTHAN COLLEGE OF ENGINEERING AND TECHNOLOGY
(An Autonomous Institution, Affiliated to Anna University, Chennai)
Valley Campus, Pollachi Highway, Coimbatore – 641 032

TÜVRheinland CERTIFIED

Event Feedback

NATIONAL SERVICE SCHEME

Name of the Event : Tree Plantation Programme

Date of Event : 08/07/23

Name of the Student : Siva kumar

Name of the College : HICET

Department : IT

Year : III

1. How satisfied were you with the event?

✓ Excellent ○ Good ○ Average ○ Poor

2. How likely would you be to attend our events in the future?

✓ Excellent ○ Good ○ Average ○ Poor

3. How useful was the event?

✓ Excellent ○ Good ○ Average ○ Poor

4. What are the takeaways from the event?

Pls Share, if any Suggestions

HINDUSTHAN COLLEGE OF ENGG & TECH

STUDENT SIGN

Hindusthan
College of Engineering and Technology,
Valley Campus, Pollachi Highway, Coimbatore 641032.

www.hicet.ac.in

HICET

Report for NATIONAL SERVICE SCHEME –KARMAVEERAR KAMARAJAR BIRTHDAY organised /participated.

Name of the Faculty : MR.N..PRASANNA VENKATESAN	
Department : MECHANICAL	Designation : ASST.PROFESSOR
Name of the Event : KARMAVEERAR KAMARAJAR BIRTHDAY-SPEECH COMPETITION	
Level : HICET/OFFLINE	
Venue / Mode : OFFLINE	
No. of Days :ONE	Dates : 15.07.2023
Funded by : Anna University	
No. of Participants : 31	Registration charges (if any) :nil
Name and Designation of Resource Person(s) : DR.K.KARUNAKARAN,CEO, HICET and DR.J.JAYA, PRINCIPAL, HICET	
Outcome : Hosting a speech competition in honor of K. Kamaraj's birthday can yield numerous positive outcomes across educational, social, and community dimensions. K. Kamaraj, a prominent Indian politician and former Chief Minister of Tamil Nadu, is celebrated for his contributions to education and social welfare.	
Remarks and Feedback on the Event : VERY GOOD	
Plan of Implementing in HICET (if any) : This year, We are planning to conduct Freedom Fighters awareness Programmes	
NSS Progamme Officer	Principal

PRINCIPAL
Hindusthan College Of Engineering & Technology
COIMBATORE - 641 032.

HINDUSTHAN EDUCATIONAL AND CHARITABLE TRUST

HICET

Hindusthan

College of Engineering and Technology,

Valley Campus, Pollachi Highway, Coimbatore 641032.

www.hicet.ac.in

COPY OF THE EVENT BROCHURE/INVITATION:



HINDUSTHAN COLLEGE OF ENGINEERING & TECHNOLOGY * CBE - 32 *

Hindusthan
College of Engineering and Technology,
Valley Campus, Pollachi Highway, Coimbatore 641032.
www.hicet.ac.in

COPY OF THE PARTICIPATION/ISSUE CERTIFICATE:

Hindusthan College of Engineering and Technology
Valley Campus, Pollachi Highway, Coimbatore -32

NATIONAL SERVICE SCHEME

CERTIFICATE
Of Participation

This certificate is proudly presented to

B.JANANI

For participating in the "Kamarajar Birthday Speech Competition" on July 15, 2023 conducted by National Service Scheme, Hindusthan College of Engineering and Technology.

NSS PROGRAM OFFICER	PRINCIPAL	CEO
Mr.N.Prasanna Venkatesh	Dr.J.Jaya	Dr.K.Karunakaran
AP/Mech		

Hindusthan College of Engineering and Technology
Valley Campus, Pollachi Highway, Coimbatore -32

NATIONAL SERVICE SCHEME

CERTIFICATE
Of Participation

This certificate is proudly presented to

A.SRUTHIKA

For participating in the "Kamarajar Birthday Speech Competition" on July 15, 2023 conducted by National Service Scheme, Hindusthan College of Engineering and Technology.

NSS PROGRAM OFFICER	PRINCIPAL	CEO
Mr.N.Prasanna Venkatesh	Dr.J.Jaya	Dr.K.Karunakaran
AP/Mech		

HINDUSTHAN EDUCATIONAL AND CHARITABLE TRUST

HICET

Hindusthan

College of Engineering and Technology,

Valley Campus, Pollachi Highway, Coimbatore 641032.

www.hicet.ac.in

DATE: 15/7/23

EVENT: Karmaveerar Kamarajar Birthday - Speech Competition.

S.NO	REGISTER NUMBER	NAME OF THE STUDENT	SIGNATURE
1.	20111047	Sowntharya	
2.	20104056	J. Stanish	
3	20103042	Sreehar	
4.	720721104074	Boomiya	
5.	720722106125	Vithya	
6.	20105008	Barani	
7.	720722103002	Abinax	
8.	20104034	Kishore	
9.	20103053	Surrendar	
10.	20112033	Riyana Sri	
11.	720721104068	ANUBALA	
12.	720722106003	Akash	
13.	720722108005	Ameenul iya	
14.	20103815	Nandu	
15.	20108036	Swatika	
16.	20105011	Kaliyaraasan	
17.	20105008	Barani	
18.	720722104035	Renith	
19.	20106068	Kishore	
20.	720722106018	Jaya chandra	
21.	20103005	Ajsal	
22.	19114051	Sugashini	
23.	20103804	Ashiq	
24	720722130022	Janani. B	
25.	20101067	Thenmoli	
26.	20104030	Lokesh	
27	720722113047	Santhosh Kumar	
28	720722113045	Rishi Nath	
29.	20104038	Kishore	
30.	20111056	Shakasi	
31.	19107026	Ponsuganthi	

NSS PROGRAME OFFICER

PRINCIPAL

PRINCIPAL
Hindusthan College Of Engineering & Technolo
COIMBATORE - 641 032.

HINDUSTHAN COLLEGE OF ENGG & TECH CBE 32

HICET

HINDUSTHAN COLLEGE OF ENGINEERING AND TECHNOLOGY

(An Autonomous Institution, Affiliated to Anna University, Chennai)

Valley Campus, Pollachi Highway, Coimbatore – 641 032

TÜVRheinland CERTIFIED

Event Feedback

NATIONAL SERVICE SCHEME

Name of the Event : KARMAVEERAR KAMARAJAR BIRTHDAY - SPEECH COMPETITION

Date of Event : 15/07/23

Name of the Student : DEEPIKA

Name of the College : HICET

Department : CHEMICAL

Year : II

1. How satisfied were you with the event?

(✓) Excellent ( ) Good ( ) Average ( ) Poor

2. How likely would you be to attend our events in the future?

( ) Excellent (✓) Good ( ) Average ( ) Poor

3. How useful was the event?

( ) Excellent (✓) Good ( ) Average ( ) Poor

4. What are the takeaways from the event?

Pls Share, if any Suggestions

HINDUSTHAN COLLEGE OF ENGG & TECH - CBE - 32

STUDENT SIGN

HICET

HINDUSTHAN COLLEGE OF ENGINEERING AND TECHNOLOGY

(An Autonomous Institution, Affiliated to Anna University, Chennai)

Valley Campus, Pollachi Highway, Coimbatore – 641 032

TÜVRheinland CERTIFIED

Event Feedback

NATIONAL SERVICE SCHEME

Name of the Event : Kasmaveerar kumarajar . Birthday - Speech Competitio

Date of Event : 15/07/23

Name of the Student : Jeyashree

Name of the College : HICET

Department : ECE

Year : III

1. How satisfied were you with the event?

○ Excellent ✓ Good ○ Average ○ Poor

2. How likely would you be to attend our events in the future?

○ Excellent ✓ Good ○ Average ○ Poor

3. How useful was the event?

○ Excellent ✓ Good ○ Average ○ Poor

4. What are the takeaways from the event?

Pls Share, if any Suggestions

HINDUSTHAN COLLEGE OF ENGG & TECH · CBE · TN

STUDENT SIGN

HINDUSTHAN EDUCATIONAL AND CHARITABLE TRUST

HICET

Hindusthan
College of Engineering and Technology,
Valley Campus, Pollachi Highway, Coimbatore 641032.

www.hicet.ac.in

Report for NATIONAL SERVICE SCHEME –INDIRA GANDHI DISABILITY PENSION SCHEME organised /participated.

Name of the Faculty : MR.N..PRASANNA VENKATESAN	
Department : MECHANICAL	Designation : ASST.PROFESSOR
Name of the Event : INDIRA GANDHI DISABILITY PENSION SCHEME	
Level : COLLEGE	
Venue / Mode : HOMETOWN OF RESPECTIVE VOLUNTEERS	
No. of Days :ONE	Date : 19.07.2023
Funded by : Anna University	
No. of Participants : 36	Registration charges (if any) :nil
Name and Designation of Resource Person(s) : DR.K.KARUNAKARAN,CEO, HICET and DR.J.JAYA, PRINCIPAL, HICET	
Outcome : The Indira Gandhi Disability Pension Scheme (IGDPS) is part of the NSAP in India, aimed at providing financial assistance to persons with disabilities. The outcomes of this scheme are substantial, positively affecting individuals, families, and society at large.	
Remarks and Feedback on the Event : VERY GOOD	
Plan of Implementing in HICET (if any) : This year, We are planning to conduct Awareness Programmes on Government schemes	
NSS Progamme Officer	Principal

PRINCIPAL
Hindusthan College Of Engineering & Technolo
COIMBATORE - 641 032.

HINDUSTHAN COLLEGE OF ENGG & TECH CRE 32

Hindusthan
College of Engineering and Technology,
Valley Campus, Pollachi Highway, Coimbatore 641032.
www.hicet.ac.in

COPY OF THE EVENT BROCHURE/INVITATION:





HINDUSTHAN EDUCATIONAL AND CHARITABLE TRUST

HICET

Hindusthan
College of Engineering and Technology,
Valley Campus, Pollachi Highway, Coimbatore 641032.

www.hicet.ac.in

Report for NATIONAL SERVICE SCHEME –PLASTIC AWARENESS organised /participated.

Name of the Faculty : MR.N..PRASANNA VENKATESAN	
Department : MECHANICAL	Designation : ASST.PROFESSOR
Name of the Event : PLASTIC AWARENESS	
Level : COLLEGE	
Venue / Mode : HOMETOWN OF RESPECTIVE VOLUNTEERS	
No. of Days :ONE	Dates : 22.07.2023
Funded by : Anna University	
No. of Participants : 31	Registration charges (if any) :nil
Name and Designation of Resource Person(s) : DR.K.KARUNAKARAN,CEO, HICET and DR.J.JAYA, PRINCIPAL, HICET	
Outcome : Plastic awareness campaigns and initiatives aim to educate the public about the environmental and health impacts of plastic use and to promote sustainable alternatives. The outcomes of these efforts are wide-ranging and can significantly contribute to environmental conservation, public health, and sustainable development.	
Remarks and Feedback on the Event : VERY GOOD	
Plan of Implementing in HICET (if any) : This year, We are planning to conduct Environmental Awareness Programmes	
NSS Progamme Officer	Principal

HINDUSTHAN COLLEGE OF ENGG & TECH. CBE 24

PRINCIPAL
Hindusthan College Of Engineering & Technol
COIMBATORE - 641 032.

HINDUSTHAN EDUCATIONAL AND CHARITABLE TRUST

HICET

Hindusthan

College of Engineering and Technology,

Valley Campus, Pollachi Highway, Coimbatore 641032.

www.hicet.ac.in

COPY OF THE EVENT BROCHURE/INVITATION:

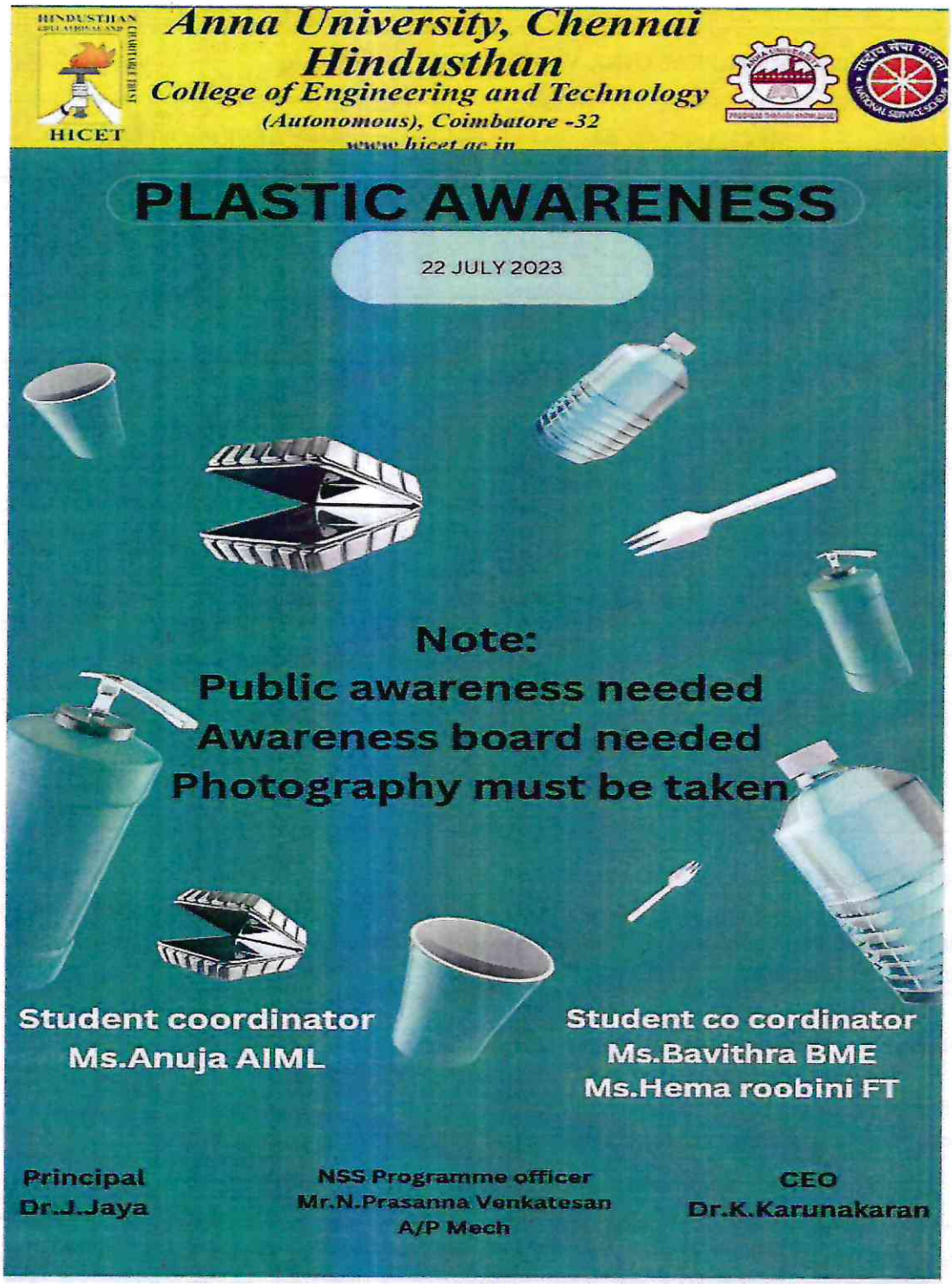

HINDUSTHAN COLLEGE OF ENGG & TECH CBE

HINDUSTHAN EDUCATIONAL AND CHARITABLE TRUST
HICET

Hindusthan
College of Engineering and Technology,
Valley Campus, Pollachi Highway, Coimbatore 641032.
www.hicet.ac.in



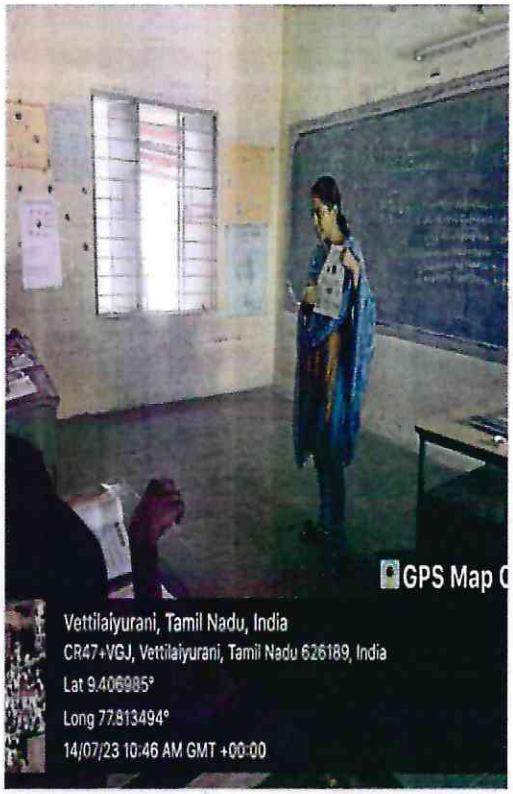

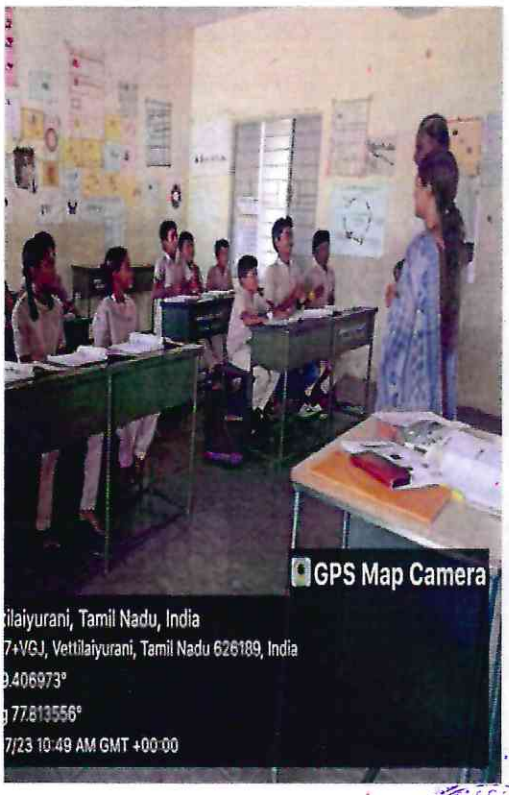

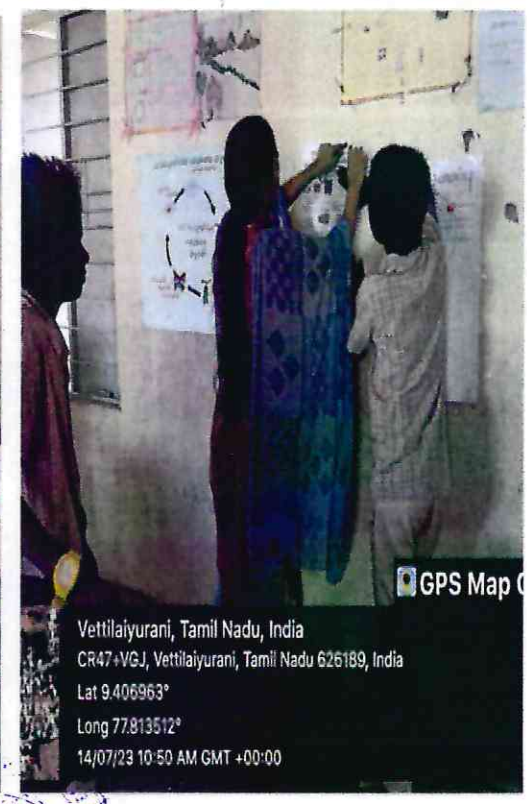



HINDUSTHAN EDUCATIONAL AND CHARITABLE TRUST

HICET

Hindusthan

College of Engineering and Technology,

Valley Campus, Pollachi Highway, Coimbatore 641032.

www.hicet.ac.in

COPY OF THE PARTICIPATION/ISSUE CERTIFICATE:





HINDUSTHAN EDUCATIONAL AND CHARITABLE TRUST

HICET

Hindusthan

College of Engineering and Technology,

Valley Campus, Pollachi Highway, Coimbatore 641032.

www.hicet.ac.in

DATE: 22/7/23

EVENT: Plastic Awareness

S.NO	REGISTER NUMBER	NAME OF THE STUDENT	SIGNATURE
1.	720722104033	Renith	Ren.
2	19111047	Sowntharya	[illegible]
3	20104088	Divya 1	Divya.
4	20103005	[illegible]	[illegible]
5.	20104033	Jithin	Jith.
6.	720722104051	Aathil	Aathil
7	20104106	Kanipriyan	Kanipriyan.
8.	720721104068	Anubala	[illegible]
9	720722104053	Abinesh	Abi
10.	20104077	Arun. J	[illegible]
11.	20105011	Kaviyarasan	[illegible]
12.	20104038	Kishore	[illegible]
13.	20104076	D. Arun	[illegible]
14.	20104008	Akshay	[illegible]
15.	20104006	Akhil	Akhil.
16.	20107026	Swarnalath	[illegible]
17.	20104006	Akhil	[illegible]
18.	20104031	Jega Selvan	Jeg Selvan
19	20111056	DHANALAKSHMI	Dhanshmi
20.	19111022	Hemthana	[illegible]
21.	20104033	Jithin	[illegible]
22.	20104030	Lokesh	Lok.
23	720722103002	Abinar	Abi
24	20111043	Shankar.	Shankar.
25.	720721106067	Meenakshi	[illegible]
26	720722104036	Rashini	[illegible]
27	20111047	Sowmiya	[illegible]
28	20104056	Stanish	Satish.
29.	20103810	KARTHICK	Kath.
30.	20104038	Dev Anand	[illegible]
31	720721104151	Ruba	Ruba.

NSS PROGRAME OFFICER

PRINCIPAL

PRINCIPAL
Hindusthan College Of Engineering & Technology
COIMBATORE - 641 032.

HINDUSTHAN COLLEGE OF ENGG & TECH CBE 32

HICET

HINDUSTHAN COLLEGE OF ENGINEERING AND TECHNOLOGY

(An Autonomous Institution, Affiliated to Anna University, Chennai)

Valley Campus, Pollachi Highway, Coimbatore – 641 032

TÜVRheinland CERTIFIED

Event Feedback

NATIONAL SERVICE SCHEME

Name of the Event : Plastic Awarness

Date of Event : 22/07/2023

Name of the Student : R. G. Ratheesh

Name of the College : HICET

Department : Civil

Year : III

1. How satisfied were you with the event?

○ Excellent ✓ Good ○ Average ○ Poor

2. How likely would you be to attend our events in the future?

○ Excellent ○ Good ✓ Average ○ Poor

3. How useful was the event?

○ Excellent ○ Good ✓ Average ○ Poor

4. What are the takeaways from the event?

Pls Share, if any Suggestions

COLLEGE OF ENGG & TECH · HINDUSTHAN · CBE · 32 ·

Ratheesh

STUDENT SIGN

HICET

HINDUSTHAN COLLEGE OF ENGINEERING AND TECHNOLOGY

(An Autonomous Institution, Affiliated to Anna University, Chennai)

Valley Campus, Pollachi Highway, Coimbatore – 641 032

TÜVRheinland CERTIFIED

Event Feedback

NATIONAL SERVICE SCHEME

Name of the Event : Plastic Awareness

Date of Event : 22/07/2023

Name of the Student : Jenith. N

Name of the College : HICET

Department : MECH

Year : IV

1. How satisfied were you with the event?

✓ Excellent ○ Good ○ Average ○ Poor

2. How likely would you be to attend our events in the future?

○ Excellent ✓ Good ○ Average ○ Poor

3. How useful was the event?

○ Excellent ✓ Good ○ Average ○ Poor

4. What are the takeaways from the event?

Pls Share, if any Suggestions

HINDUSTHAN COLLEGE OF ENGG & TECH

STUDENT SIGN

Hindusthan
College of Engineering and Technology,
Valley Campus, Pollachi Highway, Coimbatore 641032.
www.hicet.ac.in

HICET

Report for NATIONAL SERVICE SCHEME- TREE PLANTATION IN HOMETOWN OF RESPECTIVE VOLUNTEERS organised /participated

Department : MECHANICAL	Designation : ASST.PROFESSOR
Name of the Event : TREE PLANTATION PROGRAMME	
Level : COLLEGE	
Venue / Mode : HOMETOWN OF RESPECTIVE VOLUNTEERS	
No. of Days :ONE	Dates : 06.08.2023
Funded by : Anna University	
No. of Participants : 47	Registration charges (if any) :nil
Name and Designation of Resource Person(s) : DR.K.KARUNAKARAN,CEO, HICET and DR.J.JAYA, PRINCIPAL, HICET	
Outcome : In urban areas, trees provide shade and release moisture through transpiration, reducing the urban heat island effect and cooling cities. Tree planting is a key component of reforestation and afforestation efforts, restoring degraded lands and expanding forest cover.	
Remarks and Feedback on the Event : VERY GOOD	
Plan of Implementing in HICET (if any) : This year, We are planning to conduct more Tree plantation awareness programmes in public places	
NSS Progamme Officer	Principal

PRINCIPAL
Hindusthan College Of Engineering & Technology
COIMBATORE - 641 032.

HINDUSTHAN COLLEGE OF ENGG & TECH

Hindusthan

College of Engineering and Technology,

Valley Campus, Pollachi Highway, Coimbatore 641032.

www.hicet.ac.in

COPY OF THE EVENT BROCHURE/INVITATION:

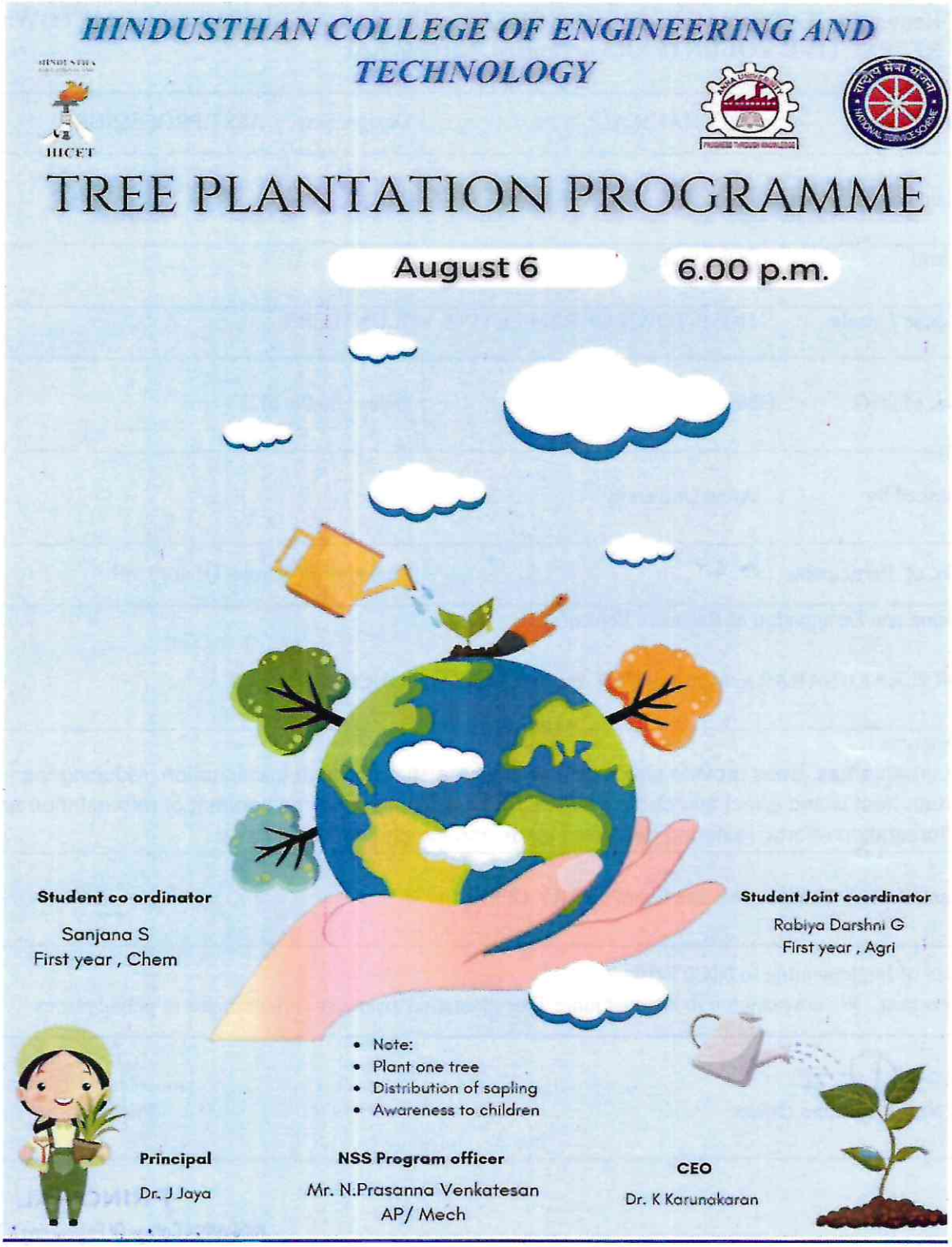

HINDUSTHAN EDUCATIONAL AND CHARITABLE TRUST

HICET

Hindusthan

College of Engineering and Technology,

Valley Campus, Pollachi Highway, Coimbatore 641032.

www.hicet.ac.in

PHOTOGRAPH OF THE EVENT:

TREE PLANTATION



HINDUSTHAN COLLEGE OF ENGG & TECH

HINDUSTHAN EDUCATIONAL AND CHARITABLE TRUST
HICET

Hindusthan
College of Engineering and Technology,
Valley Campus, Pollachi Highway, Coimbatore 641032.
www.hicet.ac.in

COPY OF THE PARTICIPATION/ISSUE CERTIFICATE:

HINDUSTHAN COLLEGE OF ENGINEERING AND TECHNOLOGY
VALLEY CAMPUS, POLLACHI HIGHWAY, COIMBATORE

NATIONAL SERVICE SCHEME

CERTIFICATE

FOR PARTICIPATE

NSS PRESENTS TO

Alton-Chem/IIyr

Has got certificate in TREE PLANTATION on 06.08. 2023 conducted by HINDUSTHAN COLLEGE OF ENGINEERING AND TECHNOLOGY COIMBATORE

Ms M Anuja IV-AIML	Mr N Prasanna Venkatesan Ap/Mech	Dr J Jaya	Dr K Karunakaran
Student Coordinator	NSS programme Officer	Principal	CEO

HINDUSTHAN COLLEGE OF ENGINEERING AND TECHNOLOGY
VALLEY CAMPUS, POLLACHI HIGHWAY, COIMBATORE

NATIONAL SERVICE SCHEME

CERTIFICATE

FOR PARTICIPATE

NSS PRESENTS TO

Raashid-ECE/IIyr

Has got certificate in TREE PLANTATION on 06.08. 2023 conducted by HINDUSTHAN COLLEGE OF ENGINEERING AND TECHNOLOGY COIMBATORE

Ms M Anuja IV-AIML	Mr N Prasanna Venkatesan Ap/Mech	Dr J Jaya	Dr K Karunakaran
Student Coordinator	NSS programme Officer	Principal	CEO

HINDUSTHAN COLLEGE OF ENGG & TECH. CBE

HINDUSTHAN EDUCATIONAL AND CHARITABLE TRUST

HICET

Hindusthan

College of Engineering and Technology,

Valley Campus, Pollachi Highway, Coimbatore 641032.

www.hicet.ac.in

DATE: 06/08/2023

EVENT: TREE PLANTATION PROGRAMME

S.NO	REGISTER NUMBER	NAME OF THE STUDENT	SIGNATURE
1.	20104076	Arun. D	D. Arun
2.	20104100	Jesudass	[signature]
3.	20111047	Sowntharya	[signature]
4.	20105008	AJsal	[signature]
5.	20104033	Jithin	[signature]
6.	20113008	Baroni	[signature]
7.	20104004	Adithya	[signature]
8.	20113008	Amritha	[signature]
9.	20105016	EDISON	[signature]
10.	20104077	Arun. J	J. Arun
11.	20104091	Gokulan	[signature]
12.	20105048	Sanjeev	[signature]
13.	19101067	Theodrel	[signature]
14.	19107026	Surna Latha	[signature]
15.	720722104034	Roshini	[signature]
16.	20111043	Shakari	[signature]
17.	20104031	Jega Selvan	[signature]
18	720722113016	Fathima Shaja	[signature]
19.	20105011	Javiyarasan	Javiarasan
20.	20111056	Dhanalakshmi	[signature]
21.	20106037	Bindushree	[signature]
22	720722113046	Saniya. R	Saniya. R
23.	20104008	Akshay	[signature]
24	20103810	Karthick	Karthick
25.	20104030	Lokesh	[signature]
26	720722113056	Varun Raj	Varun Raj
27.	720722104036	Selvan	Selvan
28	720721104066	Anubala	Anubala
29.	20104036	Mukesh S	[signature]
30.	20104025	Ganesh	[signature]
31	20104098	Divya. L	[signature]

CO-ORDINATOR

PRINCIPAL
Hindusthan College Of Engineering & Technology,
COIMBATORE - 641 032.

HINDUSTHAN COLLEGE OF ENGG & TECH * CBE 32 *

S.NO	REGISTER NUMBER	NAME OF THE STUDENT	SIGNATURE
32.	720721106067	Minakshi	[signature]
33.	20106069	Surya	[signature]
34.	20105042	Rakappan.K	Rakkapan
35	720722113022	Janani.S	[signature]
36.	20104038	Kishore	[signature]
37	720722113002	Aakash	[signature]
38.	20104006	Akhil	Akkish
39.	20108833	Jerold	Jerold
40.	20112009	Bavithra	[signature]
41.	20106060	John Bagaky	[signature]
42	720722113057	Vasanth	Vasanth
43.	1911020	Keerthini	[signature]
44.	20103016	Dinesh	dinesh
45.	720722104034	Roshini	[signature]
46	20104062	Vignesh	[signature]
47.	20104001	Abdulashan	[signature]

[signature]

NSS PROGRAME OFFICER

PRINCIPAL



HINDUSTHAN COLLEGE OF ENGG & TECH * CBE - 32 *

HINDUSTHAN COLLEGE OF ENGINEERING AND TECHNOLOGY

(An Autonomous Institution, Affiliated to Anna University, Chennai)

Valley Campus, Pollachi Highway, Coimbatore – 641 032

HICET

Event Feedback

NATIONAL SERVICE SCHEME

Name of the Event : TREE PLANTATION PROGRAM

Date of Event : 06/08/2023

Name of the Student : K. GOWTHAM

Name of the College : HICET

Department : Chem

Year : II

1. How satisfied were you with the event?

(●) Excellent ( ) Good ( ) Average ( ) Poor

2. How likely would you be to attend our events in the future?

( ) Excellent (●) Good ( ) Average ( ) Poor

3. How useful was the event?

( ) Excellent (●) Good ( ) Average ( ) Poor

4. What are the takeaways from the event?

Pls Share, if any Suggestions

HINDUSTHAN COLLEGE OF ENGG & TECH. CSE

STUDENT SIGN

HICET

HINDUSTHAN COLLEGE OF ENGINEERING AND TECHNOLOGY

(An Autonomous Institution, Affiliated to Anna University, Chennai)

Valley Campus, Pollachi Highway, Coimbatore – 641 032

TÜVRheinland CERTIFIED

Event Feedback

NATIONAL SERVICE SCHEME

Name of the Event : Tree Plantation Programme

Date of Event : 06/08/2023

Name of the Student : S. Kavi Bharathi

Name of the College : HICET

Department : Auto

Year : IV

1. How satisfied were you with the event?

✓ Excellent ○ Good ○ Average ○ Poor

2. How likely would you be to attend our events in the future?

✓ Excellent ○ Good ○ Average ○ Poor

3. How useful was the event?

✓ Excellent ○ Good ○ Average ○ Poor

4. What are the takeaways from the event?

Pls Share, if any Suggestions

HINDUSTHAN COLLEGE OF ENGG & TECH - CBE - 32

STUDENT SIGN

HINDUSTHAN EDUCATIONAL AND CHARITABLE TRUST

HICET

Hindusthan

College of Engineering and Technology,

Valley Campus, Pollachi Highway, Coimbatore 641032.

www.hicet.ac.in

Report for NATIONAL SERVICE SCHEME –POCSO ACT AWARENESS organised /participated

Department : MECHANICAL	Designation : ASST.PROFESSOR
Name of the Event : POCSO ACT AWARENESS	
Level : COLLEGE	
Venue / Mode : HOMETOWN OF RESPECTIVE VOLUNTEERS	
No. of Days :ONE	Dates : 08.08.2023
Funded by : Anna University	
No. of Participants : 31	Registration charges (if any) :nil
Name and Designation of Resource Person(s) : DR.K.KARUNAKARAN,CEO, HICET and DR.J.JAYA, PRINCIPAL, HICET	
Outcome : The Protection of Children from Sexual Offences (POCSO) Act is a crucial legal framework in India aimed at protecting children from sexual abuse and exploitation. Awareness campaigns and initiatives focused on the POCSO Act.	
Remarks and Feedback on the Event : VERY GOOD	
Plan of Implementing in HICET (if any) : This year, We are planning to conduct Posco act awareness rallies and related programmes.	
NSS Progamme Officer	Principal

PRINCIPAL
Hindusthan College Of Engineering & Technolo
COIMBATORE - 641 032.

HINDUSTHAN COLLEGE OF ENGG & TECH. * CBE * 32

Hindusthan
College of Engineering and Technology,
Valley Campus, Pollachi Highway, Coimbatore 641032.
www.hicet.ac.in

COPY OF THE EVENT BROCHURE/INVITATION:

Anna University, Chennai
Hindusthan
College of Engineering and Technology
(Autonomous), Coimbatore -32
www.hicet.ac.in

NSS ORGANISING

DATE:10/08/23
THURSDAY

TIME :9:00AM TO
6:00PM







POCSO ACT AWARENESS

" BEING SILENT IS BEING COMPLICIT – SUPPORT POCSO ACT"

STUDENT CO ORDINATOR
DHANUSIYA 1ST YEAR,
ECE



Note

PUBLIC AWARENESS NEEDED
AWARENESS BOARD NEEDED
PHOTOGRAPHS MUST BE TAKEN

STUDENTJOINT COORDINATOR
ANGEL MARY 1ST YEAR,
AIML



PRINCIPAL
DR. J JAYA

NSS PROGRAM OFFICER
MR. N.PRASANNA VENKATESAN
AP/ MECH

CEO
DR. K KARUNAKARAN

HINDUSTHAN EDUCATIONAL AND CHARITABLE TRUST
HICET

Hindusthan
College of Engineering and Technology,
Valley Campus, Pollachi Highway, Coimbatore 641032.
www.hicet.ac.in

PHOTOGRAPH OF THE EVENT

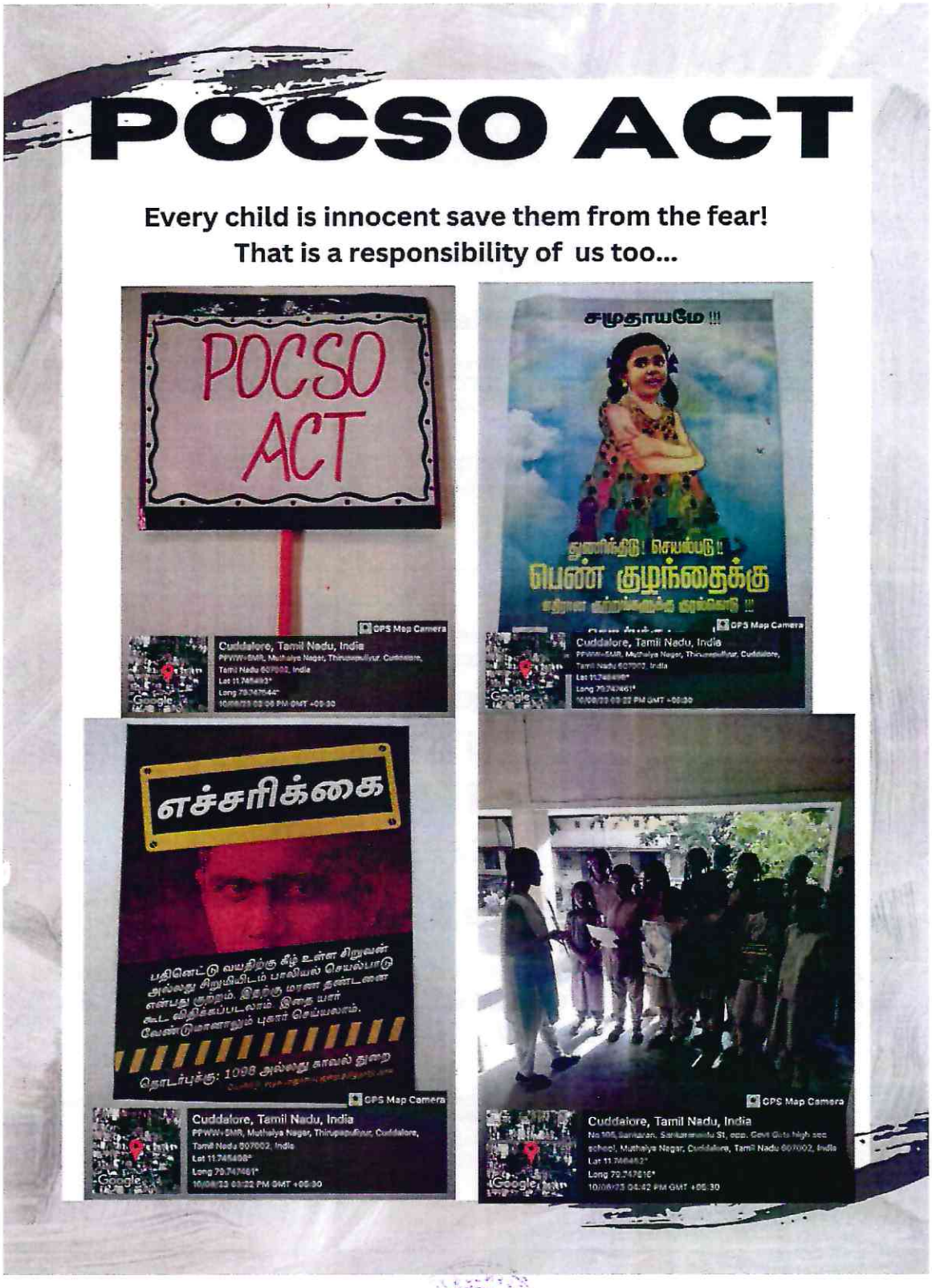

HINDUSTHAN EDUCATIONAL AND CHARITABLE TRUST

HICET

Hindusthan

College of Engineering and Technology,

Valley Campus, Pollachi Highway, Coimbatore 641032.

www.hicet.ac.in

COPY OF THE PARTICIPATION/ISSUE CERTIFICATE:



HINDUSTHAN COLLEGE OF ENGINEERING AND TECHNOLOGY
VALLEY CAMPUS, POLLACHI HIGHWAY, COIMBATORE

NATIONAL SERVICE SCHEME

CERTIFICATE

FOR PARTICIPATE

NSS PRESENTS TO

Pradhiksha.M- IT

Has got certificate in Posco act on 10.08.2023 conducted by HINDUSTHAN COLLEGE OF ENGINEERING AND TECHNOLOGY COIMBATORE

Ms M Anuja IV-AIML	Mr N Prasanna Venkatesan Ap/Mech	Dr J Jaya	Dr K Karunakaran
Student Coordinator	NSS programme Officer	Principal	CEO



HINDUSTHAN COLLEGE OF ENGINEERING AND TECHNOLOGY
VALLEY CAMPUS, POLLACHI HIGHWAY, COIMBATORE

NATIONAL SERVICE SCHEME

CERTIFICATE

FOR PARTICIPATE

NSS PRESENTS TO

Sanjana.S-chem

Has got certificate in Posco act on 10.08.2023 conducted by HINDUSTHAN COLLEGE OF ENGINEERING AND TECHNOLOGY COIMBATORE

Ms M Anuja IV-AIML	Mr N Prasanna Venkatesan Ap/Mech	Dr J Jaya	Dr K Karunakaran
Student Coordinator	NSS programme Officer	Principal	CEO

HINDUSTHAN COLLEGE OF ENGINEERING & TECHNOLOGY

HINDUSTHAN EDUCATIONAL AND CHARITABLE TRUST

HICET

Hindusthan

College of Engineering and Technology,

Valley Campus, Pollachi Highway, Coimbatore 641032.

www.hicet.ac.in

DATE: 08/08/23

EVENT: POCSO ACT AWARENESS.

S.NO	REGISTER NUMBER	NAME OF THE STUDENT	SIGNATURE
1.	20108062	Praveen	Praveen
2.	20107026	Swarnalatha	Swarna
3.	20111053	Vidhya	[illegible]
4.	720722104053	Abinesh	Abi
5.	20106054	Guru Prasath	[illegible]
6.	20101067	TENDRAL	Tendral
7.	720722104034	Roshini	[illegible]
8.	20104004	Rajesh	Rajesh
9.	20112009	Banithra	Bani
10.	20111022	Kharthana	Kharthana
11.	20108827	GOKUL	Gokul
12.	720721113019	Karthika	[illegible]
13.	720722104035	Sentamil	[illegible]
14.	720722104051	Aathil	Aathil
15.	20106049	Godson	Godson
16.	20106061	Karthick.D	Karthick.D
17.	20106057	NILAN	Nilan
18	20111047	Sowmiya	[illegible]
19.	20101067	Thendral	[illegible]
19.	20104030	Lokesh	[illegible]
20.	20104076	Kanitha Sri	Kani
21.	20112009	Banithra	Banith
22.	20111020	Keerthini	[illegible]
23.	20104001	Abdulshay	Abdulshay
24.	720722104036	Selvam	[illegible]
25.	720721113019	Karthika	[illegible]
26	720722104051	Aathil	Aath
27	720722104037	Shafiur Rahman	Shafiur Rah
29.	20104004	Adithya	[illegible]
30.	20104008	Ameer Ali	Ameer Ali
31	20108023	BaBU	Babu

NSS PROGRAME OFFICER

PRINCIPAL

PRINCIPAL
Hindusthan College Of Engineering & Technology
COIMBATORE - 641 032.

HINDUSTHAN COLLEGE OF ENGG & TECH * CBE 32 *

HICET

HINDUSTHAN COLLEGE OF ENGINEERING AND TECHNOLOGY

(An Autonomous Institution, Affiliated to Anna University, Chennai)

Valley Campus, Pollachi Highway, Coimbatore – 641 032

TÜVRheinland CERTIFIED

Event Feedback

NATIONAL SERVICE SCHEME

Name of the Event : Pocso Act Awareness

Date of Event : 08/08/23

Name of the Student : Sunitha

Name of the College : HICET

Department : AIML

Year : II

1. How satisfied were you with the event?

✓ Excellent ○ Good ○ Average ○ Poor

2. How likely would you be to attend our events in the future?

○ Excellent ✓ Good ○ Average ○ Poor

3. How useful was the event?

○ Excellent ✓ Good ○ Average ○ Poor

4. What are the takeaways from the event?

Pls Share, if any Suggestions

HINDUSTHAN COLLEGE OF ENGG & TECH · CBE · 32 ·

STUDENT SIGN

HINDUSTHAN COLLEGE OF ENGINEERING AND TECHNOLOGY

(An Autonomous Institution, Affiliated to Anna University, Chennai)

Valley Campus, Pollachi Highway, Coimbatore – 641 032

HICET

Event Feedback

NATIONAL SERVICE SCHEME

Name of the Event : Pocso Act Awareness

Date of Event : 08/08/23

Name of the Student : Harihasan

Name of the College : HICET

Department : CSE

Year : II

1. How satisfied were you with the event?

○ Excellent ✓ Good ○ Average ○ Poor

2. How likely would you be to attend our events in the future?

○ Excellent ✓ Good ○ Average ○ Poor

3. How useful was the event?

○ Excellent ✓ Good ○ Average ○ Poor

4. What are the takeaways from the event?

Pls Share, if any Suggestions

HINDUSTHAN COLLEGE OF ENGG & TECH · CBE · TN

STUDENT SIGN

HINDUSTHAN EDUCATIONAL AND CHARITABLE TRUST

HICET

Hindusthan
College of Engineering and Technology,
Valley Campus, Pollachi Highway, Coimbatore 641032.

www.hicet.ac.in

Report for NATIONAL SERVICE SCHEME –PRADHAN MANTRI UJJWALA YOJANA SCHEME AWARENESS organised /participated

Department : MECHANICAL	Designation : ASST.PROFESSOR
Name of the Event : PRADHAN MANTRI UJJWALA YOJANA SCHEME AWARENESS	
Level : COLLEGE	
Venue / Mode : HOMETOWN OF RESPECTIVE VOLUNTEERS	
No. of Days :ONE	Dates :12.08.2023
Funded by : Anna University	
No. of Participants : 54	Registration charges (if any) :nil
Name and Designation of Resource Person(s) : DR.K.KARUNAKARAN,CEO, HICET and DR.J.JAYA, PRINCIPAL, HICET	
Outcome : The Pradhan Mantri Ujjwala Yojana (PMUY) is a social welfare scheme launched by the Government of India with the aim of providing free LPG (liquefied petroleum gas) connections to women from below-poverty-line (BPL) households.	
Remarks and Feedback on the Event : VERY GOOD	
Plan of Implementing in HICET (if any) : This year, We are planning to conduct Awareness Programmes on Government Schemes	
NSS Progamme Officer	Principal

PRINCIPAL
Hindusthan College Of Engineering & Technology
COIMBATORE - 641 032.

Hindusthan
College of Engineering and Technology,
Valley Campus, Pollachi Highway, Coimbatore 641032.
www.hicet.ac.in

COPY OF THE EVENT BROCHURE/INVITATION:

HINDUSTHAN COLLEGE OF ENGINEERING AND TECHNOLOGY
VALLEY CAMPUS, POLLACHI HIGHWAY,
COIMBATORE - 28

Pradhan Mantri Ujjwala Yojana

August 12

TIME : 9 AM TO 6 PM



- Public Awareness

Note
1. Awareness board needed.
2. Boards need to elevate in photos.
3. Send your materials in College 4 photos required.
With different locations for each events.

Student Co-ordinator	Co-Coordinator	NSS PROGRAM OFFICER	Principal	CEO
Harshini N	Jeevitha S	Mr N Prasanna Venkatesan AP/Mech	Dr J Jaya	Dr K Karunakaran

HINDUSTHAN EDUCATIONAL AND CHARITABLE TRUST
HICET

Hindusthan
College of Engineering and Technology,
Valley Campus, Pollachi Highway, Coimbatore 641032.
www.hicet.ac.in

PHOTOGRAPH OF THE EVENT:

PRADHAN MANTRI UJJWALA YOJANA

It was feeling good to be the part of Pradhan Mantri Ujjwal Yojana. I got an opportunity to explain people and individual home about the scheme launched by our honorable Prime Minister to help women below poverty line by providing LPG gases and I explained them about the eligibility criteria, document required, benefits to customer with the scheme and the form to be filled. It was a pleasure to be part of the event.



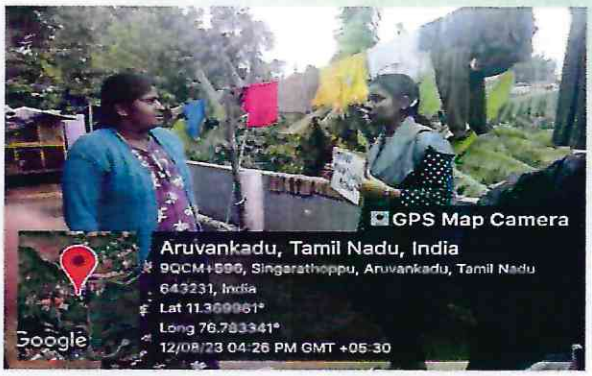





HINDUSTHAN EDUCATIONAL AND CHARITABLE TRUST

HICET

Hindusthan

College of Engineering and Technology,

Valley Campus, Pollachi Highway, Coimbatore 641032.

www.hicet.ac.in

COPY OF THE PARTICIPATION/ISSUE CERTIFICATE:



HINDUSTHAN COLLEGE OF ENGINEERING AND TECHNOLOGY
VALLEY CAMPUS, POLLACHI HIGHWAY, COIMBATORE

NATIONAL SERVICE SCHEME

CERTIFICATE

FOR PARTICIPATION

NSS PRESENTS TO

S.SANJANA

Has got participate in "PRADHAN MANTRI UJJWALA YOJANA" On 12/08/2023 conducted by National Service Scheme, Hindusthan College of Engineering and Technology

Ms M Anuja 4th yr-AIML Student Coordinator	Mr N Prasanna Venkatesan Ap/Mech NSS programme Officer	Dr J Jaya Principal	Dr K Karunakaran CEO



HINDUSTHAN COLLEGE OF ENGINEERING AND TECHNOLOGY
VALLEY CAMPUS, POLLACHI HIGHWAY, COIMBATORE

NATIONAL SERVICE SCHEME

CERTIFICATE

FOR PARTICIPATION

NSS PRESENTS TO

S.SUBASHINI

Has got participate in "PRADHAN MANTRI UJJWALA YOJANA" On 12/08/2023 conducted by National Service Scheme, Hindusthan College of Engineering and Technology

Ms M Anuja 4th yr-AIML Student Coordinator	Mr N Prasanna Venkatesan Ap/Mech NSS programme Officer	Dr J Jaya Principal	Dr K Karunakaran CEO

HINDUSTHAN COLLEGE OF ENGG & TECH
CBE 34

HINDUSTHAN EDUCATIONAL AND CHARITABLE TRUST

HICET

Hindusthan
College of Engineering and Technology,
Valley Campus, Pollachi Highway, Coimbatore 641032.
www.hicet.ac.in

DATE: 12/08/23

EVENT: Pradhan mantri Ujjwala yojana Scheme Awareness

S.NO	REGISTER NUMBER	NAME OF THE STUDENT	SIGNATURE
1.	20106054	Gurur Prasath	[signature]
2.	20112009	Bowsthra	[signature]
3.	20115006	M. Anuja	[signature]
4	720722113050	A. Sruthika	[signature]
5.	20104100	Jesudas	[signature]
6	20104076	Arun D	[signature]
7.	7207221054	Abinaya	[signature]
8.	20104036	Mukesh. S	[signature]
9.	20104106	Kanipriyan	[signature]
10.	20111022	Keerthana	[signature]
11.	20104056	Stanish	[signature]
12.	20111047	Sowntharya	[signature]
13.	720722104035	Shamandev	[signature]
14	20104088	Divya. J	[signature]
15.	20103005	Abinesh	[signature]
16.	20113024	Jayashri	[signature]
17.	20111056	dhanalakshmi	[signature]
18	20106037	Bindhu shree	[signature]
19.	20105008	Barani	[signature]
20.	20106049	Godson	[signature]
21.	20106060	Jhon Bapty	[signature]
22.	20113008	Amirtha	[signature]
23	720722113042	RAGAV. H.A.	[signature]
24	720722113026	Jawahar	[signature]
25.	20101067	Thendral	[signature]
26	720721104068	ANUBALA	[signature]
27.	20111043	Shakari	[signature]
28	20104100	Jesudas	[signature]
29	20104091	Gokulam	[signature]
30.	20104001	Abdulaphy	[signature]
31.	20104062	Vignesh	[signature]

CO-ORDINATOR

PRINCIPAL
Hindusthan College Of Engineering & Technolog,
COIMBATORE - 641 032.

HINDUSTHAN COLLEGE OF ENGG & TECH CBE 32

S.NO	REGISTER NUMBER	NAME OF THE STUDENT	SIGNATURE
32.	20104008	Ameer thi	[signature]
33.	20105011	Kaviyarasan	Kaviyarasan.
34	720722113054	Uma Maheshwari	[signature]
35.	20106057	Bindhusree	Bindhusree
36	720721104151	Ruba	Ruba
37	7207221130		
38.	720721104068	Anu bala	[signature]
39.	720722104033	Renith	[signature]
40.	20112009	Bavithra	Bavithra
41	20104034	Kaishore	[signature]
42	720722113051	Suriya Raj	[signature]
43.	20104034	Kalaiarasan	Kalai.
44.	19114051	Sughashini	Sughashini
45.	20113008	Amirtha	Amirtha.
46	20104025	Ganesh	Ganesh
47	720722113013	Birundha	Biru
48.	7207221054	Abinaya	[signature]
49.	2010306	Ganesh	[signature]
50.	20104076	D. Arun	Arun
51.	720721104074	Boomiya	Boomi
52	720722113015	Dharshini	[signature]
53	20104088	Divya	Divya
54.	720722113002	Adhithyan	[signature]

NSS PROGRAME OFFICER

PRINCIPAL

HINDUSTHAN COLLEGE OF ENGG & TECH * CBE-32

HINDUSTHAN COLLEGE OF ENGINEERING AND TECHNOLOGY
(An Autonomous Institution, Affiliated to Anna University, Chennai)
Valley Campus, Pollachi Highway, Coimbatore – 641 032

Event Feedback

NATIONAL SERVICE SCHEME

Name of the Event : Pradhan mantri ujjwala yojana scheme

Date of Event : 12.8.2023

Name of the Student : Johson

Name of the College : HICET

Department : MCT

Year : III

1. How satisfied were you with the event?

○ Excellent ☑ Good ○ Average ○ Poor

2. How likely would you be to attend our events in the future?

○ Excellent ☑ Good ○ Average ○ Poor

3. How useful was the event?

○ Excellent ○ Good ☑ Average ○ Poor

4. What are the takeaways from the event?

Pls Share, if any Suggestions

HINDUSTHAN COLLEGE OF ENGG & TECH - CBE - 32

STUDENT SIGN

HINDUSTHAN COLLEGE OF ENGINEERING AND TECHNOLOGY

(An Autonomous Institution, Affiliated to Anna University, Chennai)

Valley Campus, Pollachi Highway, Coimbatore – 641 032

HICET

Event Feedback

NATIONAL SERVICE SCHEME

Name of the Event : Pradhan Mantri Ujjwala Yojana Scheme

Date of Event : 12/08/2023

Name of the Student : Preethi Zinta

Name of the College : HICET

Department : AIML

Year : IV

1. How satisfied were you with the event?

○ Excellent ⊘ Good ○ Average ○ Poor

2. How likely would you be to attend our events in the future?

○ Excellent ⊘ Good ○ Average ○ Poor

3. How useful was the event?

○ Excellent ○ Good ⊘ Average ○ Poor

4. What are the takeaways from the event?

Pls Share, if any Suggestions

HINDUSTHAN COLLEGE OF ENGG & TECH

STUDENT SIGN

HINDUSTHAN COLLEGE OF ENGINEERING AND TECHNOLOGY

(An Autonomous Institution, Affiliated to Anna University, Chennai)

Valley Campus, Pollachi Highway, Coimbatore – 641 032

HICET

TÜVRheinland CERTIFIED

Event Feedback

NATIONAL SERVICE SCHEME

Name of the Event : Independence Day Celebration

Date of Event : 15/08/23

Name of the Student : Subiksha

Name of the College : HICET

Department : IT

Year : II

1. How satisfied were you with the event?

✓ Excellent ○ Good ○ Average ○ Poor

2. How likely would you be to attend our events in the future?

○ Excellent ✓ Good ○ Average ○ Poor

3. How useful was the event?

○ Excellent ✓ Good ○ Average ○ Poor

4. What are the takeaways from the event?

Pls Share, if any Suggestions

HINDUSTHAN COL. ENGG & TECH

Subiksha

STUDENT SIGN

HINDUSTHAN COLLEGE OF ENGINEERING AND TECHNOLOGY

(An Autonomous Institution, Affiliated to Anna University, Chennai)

Valley Campus, Pollachi Highway, Coimbatore – 641 032

HICET

TÜVRheinland CERTIFIED

Event Feedback

NATIONAL SERVICE SCHEME

Name of the Event : Independence Day Celebration

Date of Event : 15/08/23

Name of the Student : Priya

Name of the College : HICET

Department : AIML

Year : IV

1. How satisfied were you with the event?

○ Excellent ✓ Good ○ Average ○ Poor

2. How likely would you be to attend our events in the future?

○ Excellent ✓ Good ○ Average ○ Poor

3. How useful was the event?

○ Excellent ✓ Good ○ Average ○ Poor

4. What are the takeaways from the event?

Pls Share, if any Suggestions

HINDUSTHAN COLLEGE OF ENGG & TECH. CBE - 32.

Priya

STUDENT SIGN

HINDUSTHAN EDUCATIONAL AND CHARITABLE TRUST

HICET

Hindusthan

College of Engineering and Technology,

Valley Campus, Pollachi Highway, Coimbatore 641032.

www.hicet.ac.in

Report for NATIONAL SERVICE SCHEME – TEMPLE CLEANING PROGRAMME organised /participated

Department : MECHANICAL	Designation : ASST.PROFESSOR
Name of the Event : TEMPLE CLEANING PROGRAMME	
Level : COLLEGE	
Venue / Mode : OTHAKALMANDAPAM VILLAGE/OFFLINE	
No. of Days :ONE	Dates : 09.09.2023
Funded by : Anna University	
No. of Participants : 31	Registration charges (if any) :nil
Name and Designation of Resource Person(s) : DR.K.KARUNAKARAN,CEO, HICET and DR.J.JAYA, PRINCIPAL, HICET	
Outcome : *Our NSS, HICET conducted a pledge contest for our college students. *More than 50 students participated in this program. *This Program is motivated to youngsters	
Remarks and Feedback on the Event : VERY GOOD	
Plan of Implementing in HICET (if any) : This year, We are planning to conduct more Temple cleaning programme in near by temples	
NSS Progamme Officer	Principal

PRINCIPAL
Hindusthan College Of Engineering & Technolo
COIMBATORE - 641 032.

HINDUSTHAN COLLEGE OF ENGG & TECH

HINDUSTHAN EDUCATIONAL AND CHARITABLE TRUST

HICET

Hindusthan

College of Engineering and Technology,

Valley Campus, Pollachi Highway, Coimbatore 641032.

www.hicet.ac.in

COPY OF THE EVENT BROCHURE/INVITATION:

HINDUSTHAN EDUCATIONAL AND CHARITABLE TRUST

HICET

HINDUSTHAN COLLEGE OF ENGINEERING AND TECHNOLOGY

(An Autonomous Institution, Affiliated to Anna University, Chennai)

VALLEY CAMPUS, POLLACHI HIGHWAY

COIMBATORE-32

NATIONAL SERVICE SCHEME

TEMPLE CLEANING



Time:10.30-1.30

Date: September 09,2023

Place: Seerapalayam

Student co co-ordinator

M.PRADHIKSHA IT-II

Ms.ANUJA AIML-IV

Ms.BAVITHRA BME-IV

Mr.N.PRASANNA VENKATESAN AP/MECH

Principal

Dr. J. JAYA

Ceo

Dr.K.KARUNAKARAN

HINDUSTHAN EDUCATIONAL AND CHARITABLE TRUST

HICET

Hindusthan

College of Engineering and Technology,

Valley Campus, Pollachi Highway, Coimbatore 641032.

www.hicet.ac.in

PHOTOGRAPH OF THE EVENT:







HINDUSTHAN COLLEGE OF ENGG & TECH ★ CBE - 32 ★

HINDUSTHAN EDUCATIONAL AND CHARITABLE TRUST

HICET

Hindusthan

College of Engineering and Technology,

Valley Campus, Pollachi Highway, Coimbatore 641032.

www.hicet.ac.in

COPY OF THE PARTICIPATION/ISSUE CERTIFICATE:

HINDUSTHAN COLLEGE OF ENGINEERING AND TECHNOLOGY
VALLEY CAMPUS, POLLACHI HIGHWAY, COIMBATORE

NATIONAL SERVICE SCHEME

CERTIFICATE

FOR WINNER

NSS PRESENTS TO

S.SANJANA

Has successfully completed the Temple cleaning event On 09/09/2023 conducted by National Service Scheme, Hindusthan College of Engineering and Technology

Ms M Anuja	Mr N Prasanna Venkatesan	Dr J Jaya	Dr K Karunakaran
Student Coordinator	Ap/Mech The NSS programme Officer	Principal	CEO

HINDUSTHAN COLLEGE OF ENGINEERING AND TECHNOLOGY
VALLEY CAMPUS, POLLACHI HIGHWAY, COIMBATORE

NATIONAL SERVICE SCHEME

CERTIFICATE

FOR WINNER

NSS PRESENTS TO

S.SUBASHINI

Has got Certificate for "TEMPLE CLEANING" On 09/09/2023 conducted by National Service Scheme, Hindusthan College of Engineering and Technology

Ms M Anuja 4th yr-AIML	Mr N Prasanna Venkatesan Ap/Mech	Dr J Jaya	Dr K Karunakaran
Student Coordinator	NSS programme Officer	Principal	CEO

HINDUSTHAN COLLEGE OF ENGG & TECH * CBE - 32 *

HINDUSTHAN EDUCATIONAL AND CHARITABLE TRUST

HICET

Hindusthan

College of Engineering and Technology,

Valley Campus, Pollachi Highway, Coimbatore 641032.

www.hicet.ac.in

DATE: 09/09/23

EVENT: Temple cleaning Programme.

S.NO	REGISTER NUMBER	NAME OF THE STUDENT	SIGNATURE
1.	20113024	Jayashri	Jayashri
2.	20106068	Kishore.a	Kishore
3	20104106	Kavipriyaa	Kavipriyaa
4.	720722108003	Akash J	Akash
5.	20106054	Guru Prasath	Guru
6.	20106061	Karthick. D	Karthick
7.	20111056	Dhanalakshmi	Dhanalakshmi
8.	20111047	Soumiya	Soumiya
9.	20108057	Nilan	Nilan
10.	20104001	Abdul Saka	Abdul Saka
11.	20111043	Shankar	Shankar
12.	20111022	Meenakshi	Meenakshi
13.	20111053	Vidhya	Vidhya
14.	20104031	Jega Selvan	Jega Selvan
15.	20104038	Kishore	Kishore
16.	720722104044	Kaviraja	Kaviraja
17	20104088	Pinka	Pinka
18.	20104008	Ameeshi	Ameeshi
19	20108827	Gokul	Gokul
20.	720721104068	Anubala	Anubala
21	20104020	Lokesh	Lokesh
22.	20106057	Jeyanth.	Jeyanth
23.	20106049	Godson	Godson
24.	20106057	Bindushree	Bindushree
25.	20106066	Keerthana	Keerthana
26.	720722104035	Shaman. Dev	Shaman Dev
27	20106002	Angle	Angle
28	20111047	Sowndharya	Sowndharya
29.	20106060	John Bapty.	John Bapty
30.	20106049	Abdul	Abdul
31.	19101067	Thendral	Thendral

NSS PROGRAME OFFICER

PRINCIPAL

PRINCIPAL
Hindusthan College Of Engineering & Technology
COIMBATORE - 641 032.

HINDUSTHAN COLLEGE OF ENGG & TECH. CBE 32

HICET

HINDUSTHAN COLLEGE OF ENGINEERING AND TECHNOLOGY
(An Autonomous Institution, Affiliated to Anna University, Chennai)
Valley Campus, Pollachi Highway, Coimbatore – 641 032

TÜVRheinland CERTIFIED

Event Feedback

NATIONAL SERVICE SCHEME

Name of the Event : Temple Cleaning Programme

Date of Event : 9/9/23

Name of the Student : Lincy

Name of the College : HICET

Department : F.T

Year : ~~III~~

1. How satisfied were you with the event?

○ Excellent ○ Good ○ Average ○ Poor

2. How likely would you be to attend our events in the future?

○ Excellent ○ Good ○ Average ○ Poor

3. How useful was the event?

○ Excellent ○ Good ○ Average ○ Poor

4. What are the takeaways from the event?

Pls Share, if any Suggestions

HINDUSTHAN COLLEGE OF ENGG & TECH · CBE · TN

Lincy

STUDENT SIGN

HICET

HINDUSTHAN COLLEGE OF ENGINEERING AND TECHNOLOGY
(An Autonomous Institution, Affiliated to Anna University, Chennai)
Valley Campus, Pollachi Highway, Coimbatore – 641 032

TÜVRheinland CERTIFIED

Event Feedback

NATIONAL SERVICE SCHEME

Name of the Event : Temple cleaning Poogoamme

Date of Event : 9/9/23

Name of the Student : Shilpa

Name of the College : HICET

Department : F.T

Year : III

1. How satisfied were you with the event?

(✓) Excellent ( ) Good ( ) Average ( ) Poor

2. How likely would you be to attend our events in the future?

( ) Excellent (✓) Good ( ) Average ( ) Poor

3. How useful was the event?

( ) Excellent (✓) Good ( ) Average ( ) Poor

4. What are the takeaways from the event?

Pls Share, if any Suggestions

HINDUSTHAN COLLEGE OF ENGG & TECH - COIMBATORE

STUDENT SIGN

Hindusthan
College of Engineering and Technology,
Valley Campus, Pollachi Highway, Coimbatore 641032.

www.hicet.ac.in

HICET

Report for NATIONAL SERVICE SCHEME - EYECAMP organised /participated

Department : MECHANICAL	Designation : ASST.PROFESSOR
Name of the Event : EYECAMP	
Level : COLLEGE	
Venue / Mode : GANGA HALL,HICET/OFFLINE	
No. of Days :ONE	Dates : 13.09.2023
Funded by : Anna University	
No. of Participants : 61	Registration charges (if any) :nil
Name and Designation of Resource Person(s) : DR.K.KARUNAKARAN,CEO, HICET and DR.J.JAYA, PRINCIPAL, HICET	
Outcome : Eye camps are organized events aimed at providing eye care services, particularly to underserved and rural populations. The outcomes of eye camps can have significant impacts on individuals, communities, and public health.	
Remarks and Feedback on the Event : VERY GOOD	
Plan of Implementing in HICET (if any) : This year, We are planning to conduct more eye screening camps near by villages	
NSS Progamme Officer	Principal

PRINCIPAL
Hindusthan College Of Engineering & Technology,
COIMBATORE - 641 032.

HINDUSTHAN COLLEGE OF ENGG & TECH * CBE * 32

HINDUSTHAN EDUCATIONAL AND CHARITABLE TRUST
HICET

Hindusthan
College of Engineering and Technology,
Valley Campus, Pollachi Highway, Coimbatore 641032.
www.hicet.ac.in

COPY OF THE EVENT BROCHURE/INVITATION:



HINDUSTHAN COLLEGE OF ENGG & TECH
CBE

HINDUSTHAN EDUCATIONAL AND CHARITABLE TRUST

HICET

Hindusthan

College of Engineering and Technology,

Valley Campus, Pollachi Highway, Coimbatore 641032.

www.hicet.ac.in

PHOTOGRAPH OF THE EVENT:

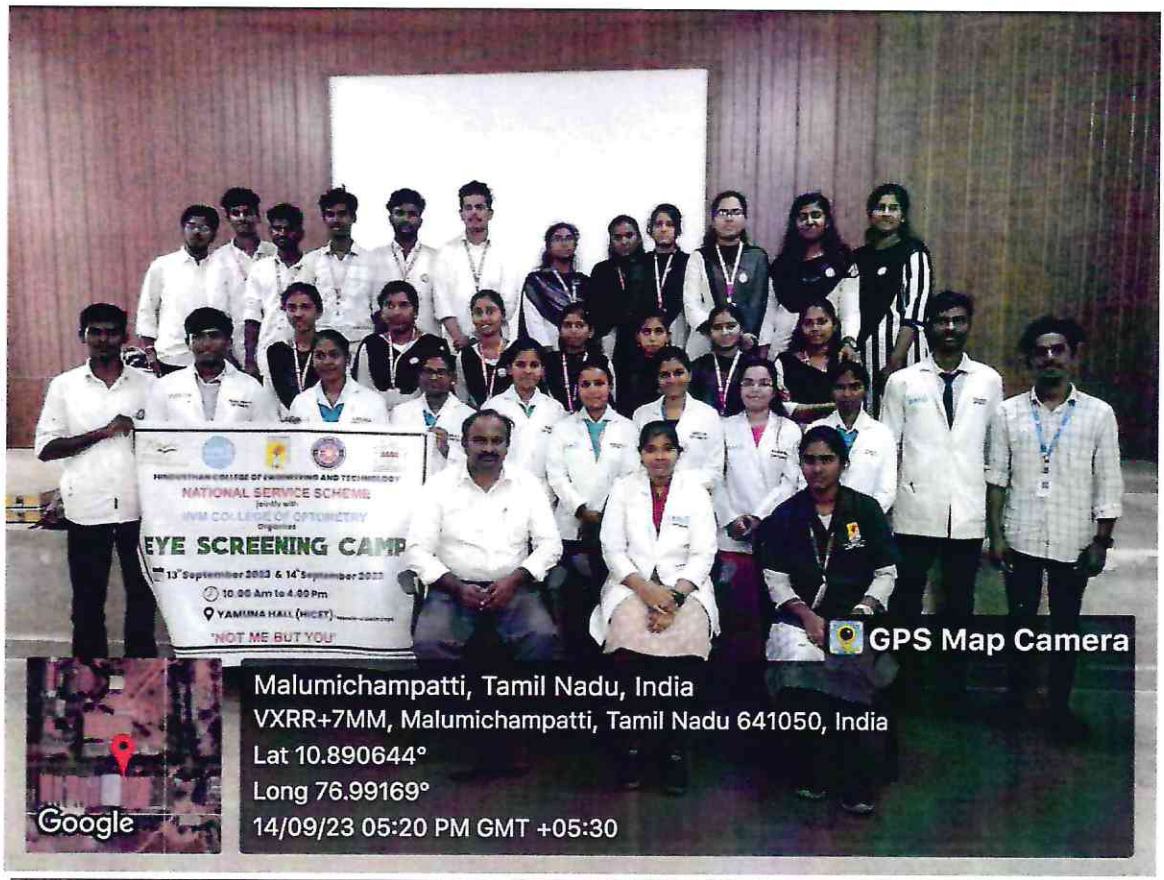



HINDUSTHAN EDUCATIONAL AND CHARITABLE TRUST

HICET

Hindusthan

College of Engineering and Technology,

Valley Campus, Pollachi Highway, Coimbatore 641032.

www.hicet.ac.in

DATE: 13/09/23

EVENT: Eye camp

S.NO	REGISTER NUMBER	NAME OF THE STUDENT	SIGNATURE
1.	720722103002	Abinex	[signature]
2	20104100	Jesudas	[signature]
3.	20111047	Sowntharya	[signature]
4.	20103005	AFSAL	[signature]
5.	20105011	KAVIYARASAN	[signature]
6.	20114051	Jugashini	[signature]
7.	20104091	Gokulan	[signature]
8.	720721104151	rufaro nugarathi	[signature]
9.	20104002	Abinaya	[signature]
10	20105008	BARANI	[signature]
11	20103813	Nandu	[signature]
12.	20106057	Nilan	[signature]
13.	20106068	Kishore	[signature]
14	720721104068	Anubala	[signature]
15.	720721106067	Minushi	[signature]
16.	20103810	Karthick	[signature]
17.	720721104068	Anubala	[signature]
18.	720722104060	Akash	[signature]
19.	20104025	Ganesh	[signature]
20	20111029	Keerthana Varshini	[signature]
21	20103804	Ashiq	[signature]
22.	20112026	Manika dupthi	[signature]
23.	20103800	AKKlan	[signature]
24.	20103046	VARUN	[signature]
25.	20111056	Dhanalakshmi	[signature]
26.	20105011	KAVIYARASAN	[signature]
27.	720722104033	Renith	[signature]
28.	20104002	Abinaya	[signature]
29	20103810	Karthick	[signature]
30	20106057	Bindhushree	[signature]
31.	20104025	Ganesh	[signature]

[signature]

COORDINATOR

[signature]

PRINCIPAL
Hindusthan College Of Engineering & Technology
COIMBATORE - 641 032.

HINDUSTHAN COLLEGE OF ENGG & TECH. CRE-32

S.NO	REGISTER NUMBER	NAME OF THE STUDENT	SIGNATURE
32	20104088	Divya. L	Divya.
33	720722104036	Roshini	
34.	20108037	Judah	
35.	20104034	Kishore	
36.	19111003	Vidhya	
37	720722108003	Akash	
38.	20108046	Logesh	Logesh.
39.	20106069	Surya	Surya.
40.	20113008	Amrita	
41.	20106042	Dhanush. R	Dhanush.
42	20103046	Varun	
43	20108062	Praveen	Prave.
44.	720721104074	Boomiya	Boomiya
45	20108062	praveen	Praveen.
46.	20103803	Arvind	
47.	20108022	Ayyanar	Ayyanar.
48.	20106060	John Bapty	John Bapty.
49.	20108023	Babu	Babu.
50.	720722104036	Rathini	
51	720722113010	Bhuvana. K	
52.	20103804	Asha	
53	720722113038	Monika. B	
54	720722113048	Sharmi	
55.	20108842	Kiruthick	
56.	720721104068	Boomiya	Boomiya
57.	19111043	Shankar	Shankar.
58	20112033	Kiyana Sri	
59.	20108807	Gokul	Gokul.
60.	20104062	Vignesh.	
61	20108833	Jerold	Jerold.
62.	191111060 67	Minakshi	

NSS PROGRAME OFFICER

PRINCIPAL

HINDUSTHAN COLLEGE OF ENGG & TECH. CBE - 32

HICET

HINDUSTHAN COLLEGE OF ENGINEERING AND TECHNOLOGY

(An Autonomous Institution, Affiliated to Anna University, Chennai)

Valley Campus, Pollachi Highway, Coimbatore – 641 032

TÜVRheinland CERTIFIED

Event Feedback

NATIONAL SERVICE SCHEME

Name of the Event : EYE CAMP

Date of Event : 13/09/23

Name of the Student : KATHIJA

Name of the College : HICET

Department : CSE

Year : III

1. How satisfied were you with the event?

○ Excellent ✓ Good ○ Average ○ Poor

2. How likely would you be to attend our events in the future?

○ Excellent ✓ Good ○ Average ○ Poor

3. How useful was the event?

○ Excellent ✓ Good ○ Average ○ Poor

4. What are the takeaways from the event?

Pls Share, if any Suggestions

HINDUSTHAN COLLEGE OF ENGG & TECH

STUDENT SIGN

HICET

HINDUSTHAN COLLEGE OF ENGINEERING AND TECHNOLOGY

(An Autonomous Institution, Affiliated to Anna University, Chennai)

Valley Campus, Pollachi Highway, Coimbatore – 641 032

TÜVRheinland CERTIFIED

Event Feedback

NATIONAL SERVICE SCHEME

Name of the Event : Eye Camp.

Date of Event : 13/09/23

Name of the Student : Manikandan

Name of the College : HICET

Department : MCT

Year : IV

1. How satisfied were you with the event?

○ Excellent ✓ Good ○ Average ○ Poor

2. How likely would you be to attend our events in the future?

○ Excellent ✓ Good ○ Average ○ Poor

3. How useful was the event?

○ Excellent ✓ Good ○ Average ○ Poor

4. What are the takeaways from the event?

Pls Share, if any Suggestions

HINDUSTHAN COLLEGE OF ENGG.

STUDENT SIGN

Hindusthan
College of Engineering and Technology,
Valley Campus, Pollachi Highway, Coimbatore 641032.

www.hicet.ac.in

Report for NATIONAL SERVICE SCHEME -SWATCH i SEVA organised /participated

Name of the Faculty : MR.N..PRASANNA VENKATESAN	
Department : MECHANICAL	Designation : ASST.PROFESSOR
Name of the Event : SWATCH I SEVA	
Level : COLLEGE	
Venue / Mode : OTHAKALMANDAPAM VILLAGE//OFFLINE	
No. of Days :ONE	Dates : 08.10.2023
Funded by : Anna University	
No. of Participants : 41	Registration charges (if any) :nil
Name and Designation of Resource Person(s) : DR.K.KARUNAKARAN,CEO, HICET and DR.J.JAYA, PRINCIPAL, HICET	
Outcome : "Swachhata Hi Seva" (SHS) is a nationwide cleanliness campaign in India initiated by the Government of India as part of the Swachh Bharat Mission. It aims to promote cleanliness and hygiene across the country through various activities and initiatives.	
Remarks and Feedback on the Event : VERY GOOD	
Plan of Implementing in HICET (if any) : This year, We are planning to conduct more Plastic cleaning programmes near by Public Places	
NSS Progamme Officer	Principal

PRINCIPAL
Hindusthan College Of Engineering & Technolo
COIMBATORE - 641 032.

HINDUSTHAN COLLEGE OF ENGG & TECH CBE

Hindusthan
College of Engineering and Technology,
Valley Campus, Pollachi Highway, Coimbatore 641032.
www.hicet.ac.in

COPY OF THE EVENT BROCHURE/INVITATION:

HINDUSTHAN COLLEGE OF ENGINEERING AND TECHNOLOGY
(An Autonomous Institution, Affiliated to Anna University, Chennai)
VALLEY CAMPUS, POLLACHI HIGHWAY
COIMBATORE-32
NATIONAL SERVICE SCHEME

SWATCH HI SEVA

Cotton bag distribution



Time:10.30-1.30

Date: October 08,2023

Place: Othakalmandapam

Student co co-ordinator
M.PRADHIKSHA IT-II

Student co- ordinator
Ms.ANUJA AIML-IV
Ms.BAVITHRA BME-IV

Nss Program Officer
Mr.N.PRASANNA VENKATESAN
AP/MECH

Principal
Dr. J. JAYA

Ceo
Dr.K.KARUNAKARAN

HINDUSTHAN EDUCATIONAL AND CHARITABLE TRUST
HICET

Hindusthan
College of Engineering and Technology,
Valley Campus, Pollachi Highway, Coimbatore 641032.
www.hicet.ac.in

PHOTOGRAPH OF THE EVENT:





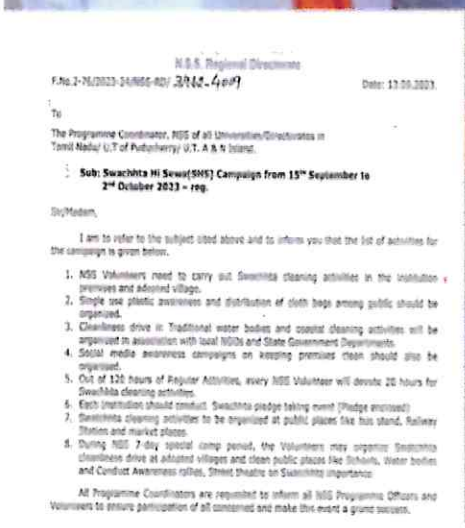

N.S.S. Regional Directorate

F.No.2-76/2023-24/NSS-RD/ 3962-4009 Date: 13.09.2023.

To

The Programme Coordinator, NSS of all Universities/Directorates in Tamil Nadu/ U.T of Puducherry/ U.T. A & N Island.

Sub: Swachhta Hi Sewa(SHS) Campaign from 15th September to 2nd October 2023 – reg.

Sir/Madam,

I am to refer to the subject cited above and to inform you that the list of activities for the campaign is given below.

1. NSS Volunteers need to carry out Swachhta cleaning activities in the institution premises and adopted village.
2. Single use plastic awareness and distribution of cloth bags among public should be organized.
3. Cleanliness drive in Traditional water bodies and coastal cleaning activities will be organized in association with local NGOs and State Government Departments.
4. Social media awareness campaigns on keeping premises clean should also be organised.
5. Out of 120 hours of Regular Activities, every NSS Volunteer will devote 20 hours for Swachhta cleaning activities.
6. Each institution should conduct Swachhta pledge taking event (Pledge enclosed)
7. Swachhta cleaning activities to be organized at public places like bus stand, Railway Station and market places.
8. During NSS 7-day special camp period, the Volunteers may organize Swachhta cleanliness drive at adopted villages and clean public places like Schools, Water bodies and Conduct Awareness rallies, Street theatre on Swachhta importance.

All Programme Coordinators are requested to inform all NSS Programme Officers and Volunteers to ensure participation of all concerned and make this event a grand success.



HINDUSTHAN COLLEGE OF ENGG & TECH

HINDUSTHAN EDUCATIONAL AND CHARITABLE TRUST
HICET

Hindusthan
College of Engineering and Technology,
Valley Campus, Pollachi Highway, Coimbatore 641032.
www.hicet.ac.in

COPY OF THE PARTICIPATION/ISSUE CERTIFICATE:



HINDUSTHAN COLLEGE OF ENGINEERING AND TECHNOLOGY
VALLEY CAMPUS, POLLACHI HIGHWAY, COIMBATORE

NATIONAL SERVICE SCHEME

CERTIFICATE

FOR PARTICIPATE

NSS PRESENTS TO

Sanjana S-Chem

for giving awareness on cotton bag distribution on October 8 2023 conducted by HINDUSTHAN COLLEGE OF ENGINEERING AND TECHNOLOGY COIMBATORE

Ms M Anuja	Mr N Prasanna Venkatesan	Dr J Jaya	Dr K Karunakaran
III-AIML	Ap/Mech	Principal	CEO
Student Coordinator	NSS programme Officer		

HINDUSTHAN COLLEGE OF ENGG & TEC.T ★ CBE ★

HINDUSTHAN EDUCATIONAL AND CHARITABLE TRUST

HICET

Hindusthan

College of Engineering and Technology,

Valley Campus, Pollachi Highway, Coimbatore 641032.

www.hicet.ac.in

DATE: 08/10/2023

EVENT: SWATCH 1 SEVA

S.NO	REGISTER NUMBER	NAME OF THE STUDENT	SIGNATURE
1.	20104077	Arun . J	J. Arun
2.	20104100	Jesudas	[illegible]
3.	20111047	Sownthraya	Sownthraya.
4.	20104091	Gokulan	[illegible]
5.	20104003	Abishek	Abishek.
6.	720722104060	Akash	Akash
7.	20103005	AFSAL	Afsal.
8.	20113008	Amirtha	[illegible]
9.	20105008	Barani	Barani
10.	20104076	Arun . D	D. Arun
11.	20106037	Bindu Shree	[illegible]
12.	20111053	Vidhya	[illegible]
13.	720722103005	Amenul ira	[illegible]
14.	720721104068	Anubala	Anbalan
15.	20104034	Kishore	[illegible]
16.	20104088	Rinya . L	[illegible]
17.	20111043	Shankari.	[illegible]
18.	20106002	Angel	Angel.
19.	20105011	Kaviyarasan	Javiyarasan
20.	20112009	Bavithra	Bavith
21	20104098	Gokulan	[illegible]
22	20111047	Sownthraya	[illegible]
23.	20106061	Karthick	[illegible]
24	20104062	Vignesh	[illegible]
25	20103810	Jaarthick	Jarthick.
26.	720722103005	Amenul ira	[illegible]
27.	20111043	Shankari	Shankari.
28	20106049	[illegible] Dharabashan	[illegible]
29	20106069	Surya	Surya
30.	20111022	Keerthana	Keerthana
31.	20105042	Rakappan . K	Rakappan.

CO-ORDINATOR

HINDUSTHAN COLLEGE OF ENGG & TECH * CBE - 32 *

PRINCIPAL

Hindusthan College Of Engineering & Technology,

COIMBATORE - 641 032.

S.NO	REGISTER NUMBER	NAME OF THE STUDENT	SIGNATURE
32.	20106054	Guruu Prasath	
33	20106060	John Boyney	
34.	20103016	Dinesh.	Dinesh.
35.	20108057	Nilan	Niland.
36.	720722105046	Jaya Chandran	Jayam
37.	20108062	Praveen	Praveen.
38.	20106039	Chandru	
39.	20108827	Gokul	Gokul.
40	20108833	Jerold.	Jerold.
41	20106049	Gradson	

NSS PROGRAME OFFICER

PRINCIPAL

HINDUSTHAN COLLEGE OF ENGG & TECH. CBE-32

HICET

HINDUSTHAN COLLEGE OF ENGINEERING AND TECHNOLOGY

(An Autonomous Institution, Affiliated to Anna University, Chennai)

Valley Campus, Pollachi Highway, Coimbatore – 641 032

TÜVRheinland CERTIFIED

Event Feedback

NATIONAL SERVICE SCHEME

Name of the Event : Swatch Hi Seva

Date of Event : 8/10/23

Name of the Student : Krishore

Name of the College : Hicet

Department : Auto

Year : II

1. How satisfied were you with the event?

○ Excellent ✓ Good ○ Average ○ Poor

2. How likely would you be to attend our events in the future?

○ Excellent ✓ Good ○ Average ○ Poor

3. How useful was the event?

○ Excellent ✓ Good ○ Average ○ Poor

4. What are the takeaways from the event?

Pls Share, if any Suggestions

HINDUSTHAN COLLEGE OF ENGG & TECH

STUDENT SIGN

HICET

HINDUSTHAN COLLEGE OF ENGINEERING AND TECHNOLOGY
(An Autonomous Institution, Affiliated to Anna University, Chennai)
Valley Campus, Pollachi Highway, Coimbatore – 641 032

TÜVRheinland CERTIFIED

Event Feedback

NATIONAL SERVICE SCHEME

Name of the Event : Swatch Hi Seva

Date of Event : 8/10/23

Name of the Student : Manoj.S

Name of the College : HICET

Department : Mech

Year : II

1. How satisfied were you with the event?

✓ Excellent ○ Good ○ Average ○ Poor

2. How likely would you be to attend our events in the future?

✓ Excellent ○ Good ○ Average ○ Poor

3. How useful was the event?

✓ Excellent ○ Good ○ Average ○ Poor

4. What are the takeaways from the event?

Pls Share, if any Suggestions

HINDUSTHAN COLLEGE OF ENGG. & TECH.

STUDENT SIGN

HINDUSTHAN EDUCATIONAL AND CHARITABLE TRUST

HICET

Hindusthan
College of Engineering and Technology,
Valley Campus, Pollachi Highway, Coimbatore 641032.

www.hicet.ac.in

Report for NATIONAL SERVICE SCHEME – ENVIRONMENTAL AWARENSS RALLY organised /participated

Name of the Faculty : MR.N..PRASANNA VENKATESAN	
Department : MECHANICAL	Designation : ASST.PROFESSOR
Name of the Event : ENVIRONMENTAL AWARENESS RALLY	
Level : COLLEGE	
Venue / Mode : TOP SLIP , POLLACHI,COIMBATORE	
No. of Days :ONE	Dates : 15.10.2023
Funded by : Anna University	
No. of Participants : 431	Registration charges (if any) :nil
Name and Designation of Resource Person(s) : DR.K.KARUNAKARAN,CEO, HICET and DR.J.JAYA, PRINCIPAL, HICET	
Outcome : Environmental awareness rallies are organized events aimed at raising public awareness about environmental issues, advocating for conservation efforts, and promoting sustainable practices. These rallies can have several positive outcomes and impacts on individuals, communities, and society.	
Remarks and Feedback on the Event : VERY GOOD	
Plan of Implementing in HICET (if any) : This year, We are planning to conduct more Environmental Awareness Programmes.	
NSS Progamme Officer	Principal

PRINCIPAL
Hindusthan College Of Engineering & Technology
COIMBATORE - 641 032.

HINDUSTHAN COLLEGE OF ENGG & TEC CBE 32

HINDUSTHAN EDUCATIONAL AND CHARITABLE TRUST

HICET

Hindusthan

College of Engineering and Technology,

Valley Campus, Pollachi Highway, Coimbatore 641032.

www.hicet.ac.in

COPY OF THE EVENT BROCHURE/INVITATION:

Azadi Ka Amrit Mahotsav

युवा कार्यक्रम एवं खेल मंत्रालय
MINISTRY OF YOUTH AFFAIRS AND SPORTS

HINDUSTHAN COLLEGE OF ENGINEERING & TECHNOLOGY

NATIONAL SERVICE SCHEME

organizes

Environmental Awareness Rally

on Youth Awakening Day

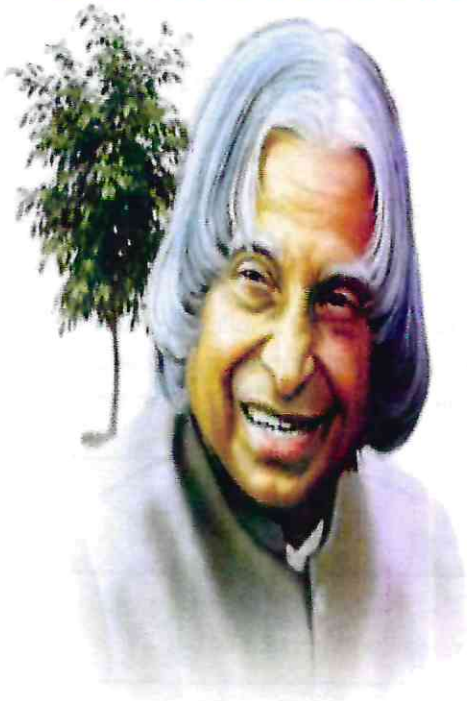

Tribute To The "Missile Man"
Bharat Ratna
Dr. APJ Abdul Kalam
on his Birthday

Venue: Topslip, Pollachi
Date: 15.10.2023

'NOT ME BUT YOU'

HINDUSTHAN EDUCATIONAL AND CHARITABLE TRUST
HICET

Hindusthan
College of Engineering and Technology,
Valley Campus, Pollachi Highway, Coimbatore 641032.
www.hicet.ac.in

PHOTOGRAPH OF THE EVENT:





HINDUSTHAN COLLEGE OF ENGG & TECH
CBE - 32

HINDUSTHAN EDUCATIONAL AND CHARITABLE TRUST

HICET

Hindusthan

College of Engineering and Technology,

Valley Campus, Pollachi Highway, Coimbatore 641032.

www.hicet.ac.in

COPY OF THE PARTICIPATION/ISSUE CERTIFICATE:

HINDUSTHAN COLLEGE OF ENGINEERING AND TECHNOLOGY
VALLEY CAMPUS, POLLACHI HIGHWAY, COIMBATORE

NATIONAL SERVICE SCHEME

CERTIFICATE

NSS PRESENTS TO

Vithya sri P

Has got participation certificate for environmental awareness rally On 15/10/2023 conducted by National Service Scheme, Hindusthan College of Engineering and Technology

Ms M Anuja	Mr N Prasanna Venkatesan	Dr J Jaya	Dr K Karunakaran
Student Coordinator	Ap/Mech The NSS programme Officer	Principal	CEO

HINDUSTHAN COLLEGE OF ENGINEERING AND TECHNOLOGY
VALLEY CAMPUS, POLLACHI HIGHWAY, COIMBATORE

NATIONAL SERVICE SCHEME

CERTIFICATE

NSS PRESENTS TO

Kaviya.M

Has got participation certificate for an environmental awareness rally On 15/10/2023 conducted by National Service Scheme, Hindusthan College of Engineering and Technology

Ms M Anuja III-AIML	Mr N Prasanna Venkatesan Ap/Mech	Dr J Jaya	Dr K Karunakaran
Student Coordinator	NSS programme Officer	Principal	CEO

HINDUSTHAN COLLEGE OF ENGG & TECH

HINDUSTHAN EDUCATIONAL AND CHARITABLE TRUST

HICET

Hindusthan

College of Engineering and Technology,

Valley Campus, Pollachi Highway, Coimbatore 641032.

www.hicet.ac.in

DATE: 15/10/23

EVENT: ENVIRONMENTAL AWARENESS RALLY

S.NO	REGISTER NUMBER	NAME OF THE STUDENT	SIGNATURE
1.	20106034	Guru Prasath	
2.	20104100	Jesudass	
3.	29111047	Sountharya	
4.	20103005	AJsal	
5.	20104035	Jithin	Jith.
6.	20105008	Barani	
7.	20104003	Abishek	Abishek.
8	720721104068	Anubala	
9	20105021	Kaviarasa	
10.	20111022	Keerthana	
11.	20104091	Gokulan	
12.	19114051	Sugeshi	
13.	20104032	Jerel Mejia	Jerel mej
14.	20104034	Kishore.	
15.	20104018	Dev Anand	
16.	20106037	Bindushree	Bindu
17	20103813	Nandu	
18	20103046	Varun	
19.	20111056	Dhanalaskmi	
20.	20106049	Godson	Godson
21.	20104088	Dinya. L	
22.	720722113050	Sruthika. A	
23	720722113048	Sowmiya	
24.	20104004	Adithya	
25	20103803	Anuriy	
26	20104025	Ganesh	
27.	20111053	Vidhya	
28.	20105053	Sarendar	
29	720721106067	Minishi	
30.	20112009	Ravithra	
31	20104091	Gokulan	

NSS PROGRAME OFFICER

PRINCIPAL

PRINCIPAL
Hindusthan College Of Engineering & Technology
COIMBATORE - 641 032.

HINDUSTHAN COLLEGE OF ENGG & TECH
CBE - 32

HINDUSTHAN COLLEGE OF ENGINEERING AND TECHNOLOGY

(An Autonomous Institution, Affiliated to Anna University Chennai)

Valley Campus, Pollachi Highway, Coimbatore – 641 032

HICET

TÜVRheinland CERTIFIED

Event Feedback

NATIONAL SERVICE SCHEME

Name of the Event : Environmental Awareness Rally

Date of Event : 18/10/23

Name of the Student : Hafid

Name of the College : HICET

Department : ECE

Year : III

1. How satisfied were you with the event?

○ Excellent ✓ Good ○ Average ○ Poor

2. How likely would you be to attend our events in the future?

○ Excellent ✓ Good ○ Average ○ Poor

3. How useful was the event?

○ Excellent ✓ Good ○ Average ○ Poor

4. What are the takeaways from the event?

Pls Share, if any Suggestions

HINDUSTHAN COLLEGE OF ENGG. & TECH.

Student Sign

HICET

HINDUSTHAN COLLEGE OF ENGINEERING AND TECHNOLOGY

(An Autonomous Institution, Affiliated to Anna University, Chennai)

Valley Campus, Pollachi Highway, Coimbatore – 641 032

TÜVRheinland CERTIFIED

Event Feedback

NATIONAL SERVICE SCHEME

Name of the Event : ENVIRONMENTAL AWARENESS RALLY

Date of Event : 15/10/23

Name of the Student : Kavi Bharathi

Name of the College : HICET

Department : MECH

Year : III

1. How satisfied were you with the event?

✓ Excellent ○ Good ○ Average ○ Poor

2. How likely would you be to attend our events in the future?

○ Excellent ✓ Good ○ Average ○ Poor

3. How useful was the event?

○ Excellent ✓ Good ○ Average ○ Poor

4. What are the takeaways from the event?

Pls Share, if any Suggestions

HINDUSTHAN COLLEGE OF ENGG & TECH

STUDENT SIGN

Hindusthan
College of Engineering and Technology,
Valley Campus, Pollachi Highway, Coimbatore 641032.
www.hicet.ac.in

HICET

Report for NATIONAL SERVICE SCHEME – NSS ANNUAL DAY CELEBRATION organised /participated

Name of the Faculty : MR.N..PRASANNA VENKATESAN	
Department : MECHANICAL	Designation : ASST.PROFESSOR
Name of the Event : NSS ANNUAL DAY CELEBRATION	
Level : COLLEGE	
Venue / Mode : KALAM AUDITORIUM, HICET//OFFLINE	
No. of Days :ONE	Dates : 03.11.2023
Funded by : Anna University	
No. of Participants : 61	Registration charges (if any) :nil
Name and Designation of Resource Person(s) : DR.K.KARUNAKARAN,CEO, HICET and DR.J.JAYA, PRINCIPAL, HICET	
Outcome : The National Service Scheme (NSS) annual day celebrations are significant events that highlight the achievements, contributions, and impact of NSS volunteers and initiatives throughout the year. NSS annual day celebrations serve as platforms for reflection, celebration, and strategic planning for future initiatives.	
Remarks and Feedback on the Event : VERY GOOD	
Plan of Implementing in HICET (if any) : This year, We are planning to conduct NSS Day Celeberation in Grand Manner	
NSS Progamme Officer	Principal

PRINCIPAL
Hindusthan College Of Engineering & Technology
COIMBATORE - 641 032.

HINDUSTHAN COLLEGE OF ENGINEERING & TECHNOLOGY

Hindusthan
College of Engineering and Technology,
Valley Campus, Pollachi Highway, Coimbatore 641032.
www.hicet.ac.in

COPY OF THE EVENT BROCHURE/INVITATION:

HINDUSTHAN
COLLEGE OF ENGINEERING AND TECHNOLOGY
An Autonomous Institution
Approved by AICTE, New Delhi, Affiliated to Anna University, Chennai
Accredited by NBA (AERO, AUTO, CIVIL, CSE, ECE, EEE, IT, MECH, MCT)
Accredited with 'A++' Grade by NAAC
Coimbatore-641032

NATIONAL SERVICE SCHEME

We cordially invite The Management, Principal, Faculty members, and the Students for the celebration of

NSS ANNUAL DAY 2023

2.30 PM to 4.30 PM
November 03, 2023

Venue
Kalam Auditorium

Training young Students in community service with the motto

"Not Me But You"

MR. N. PRASANNA VENKATESAN M.E
NSS PROGRAM OFFICER | AP/MECH

Dr. J. Jaya
PRINCIPAL

Dr. K. KARUNAKARAN
CEO

Hindusthan

College of Engineering and Technology,
Valley Campus, Pollachi Highway, Coimbatore 641032.
www.hicet.ac.in

PHOTOGRAPH OF THE EVENT:

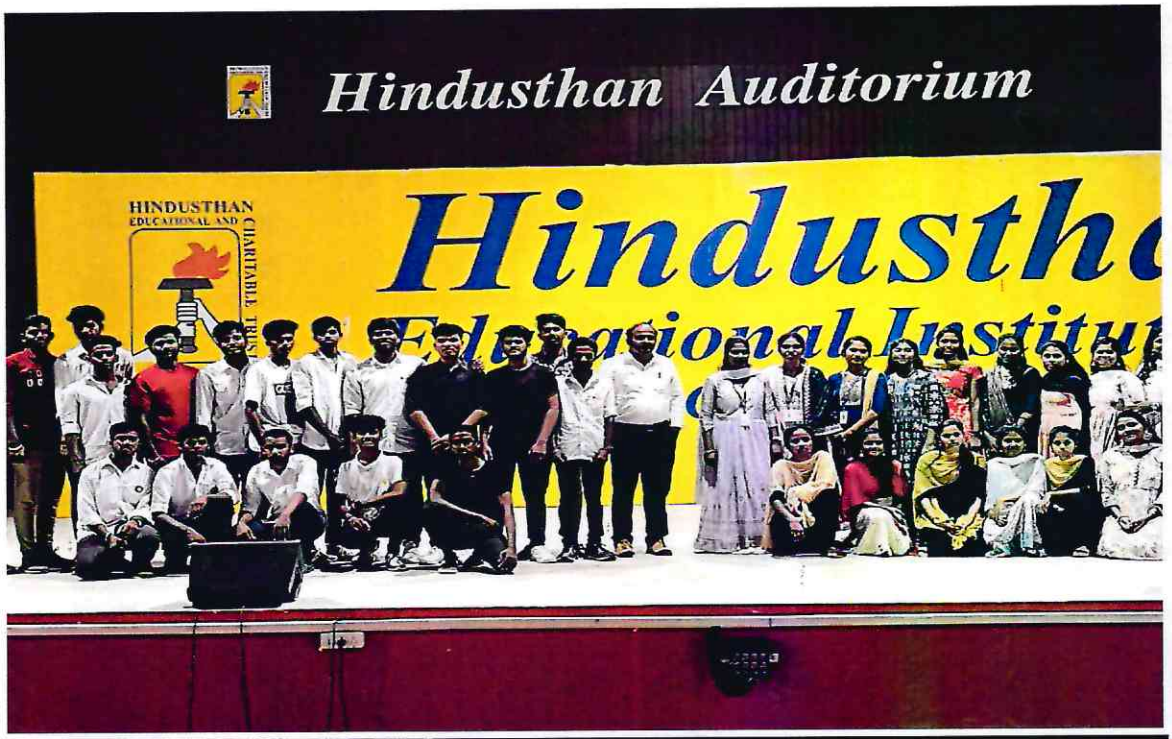

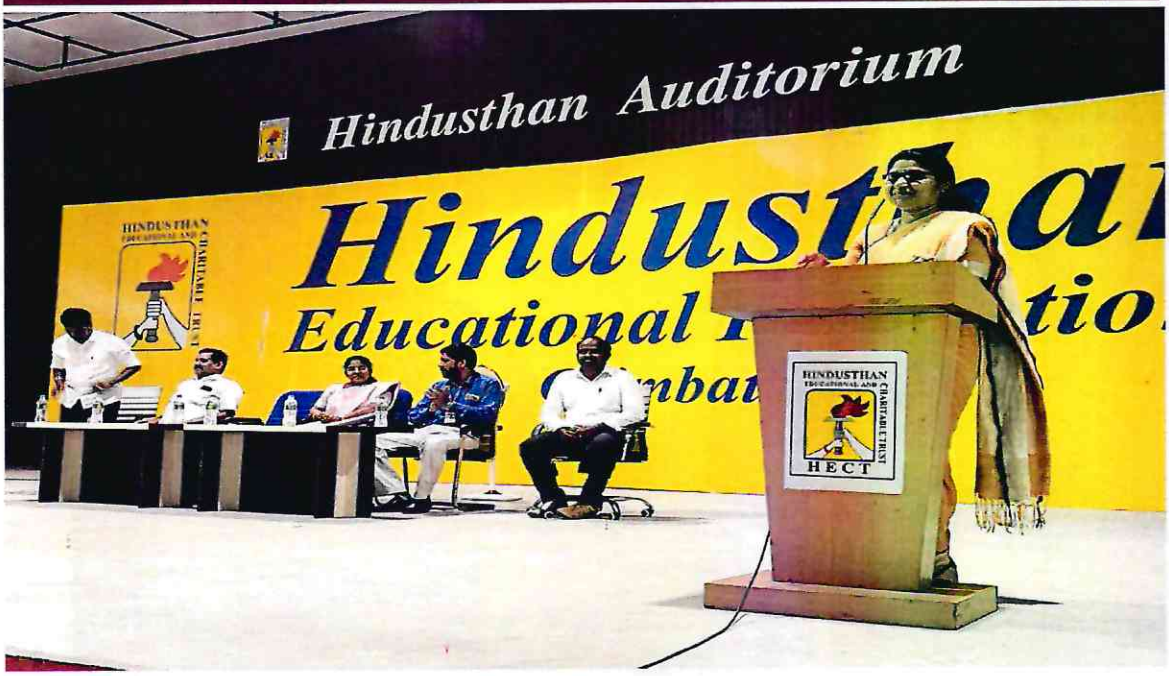

HINDUSTHAN COLLEGE OF ENGG. & TECH. CBE

HINDUSTHAN EDUCATIONAL AND CHARITABLE TRUST

HICET

Hindusthan

College of Engineering and Technology,

Valley Campus, Pollachi Highway, Coimbatore 641032.

www.hicet.ac.in

COPY OF THE PARTICIPATION/ISSUE CERTIFICATE:

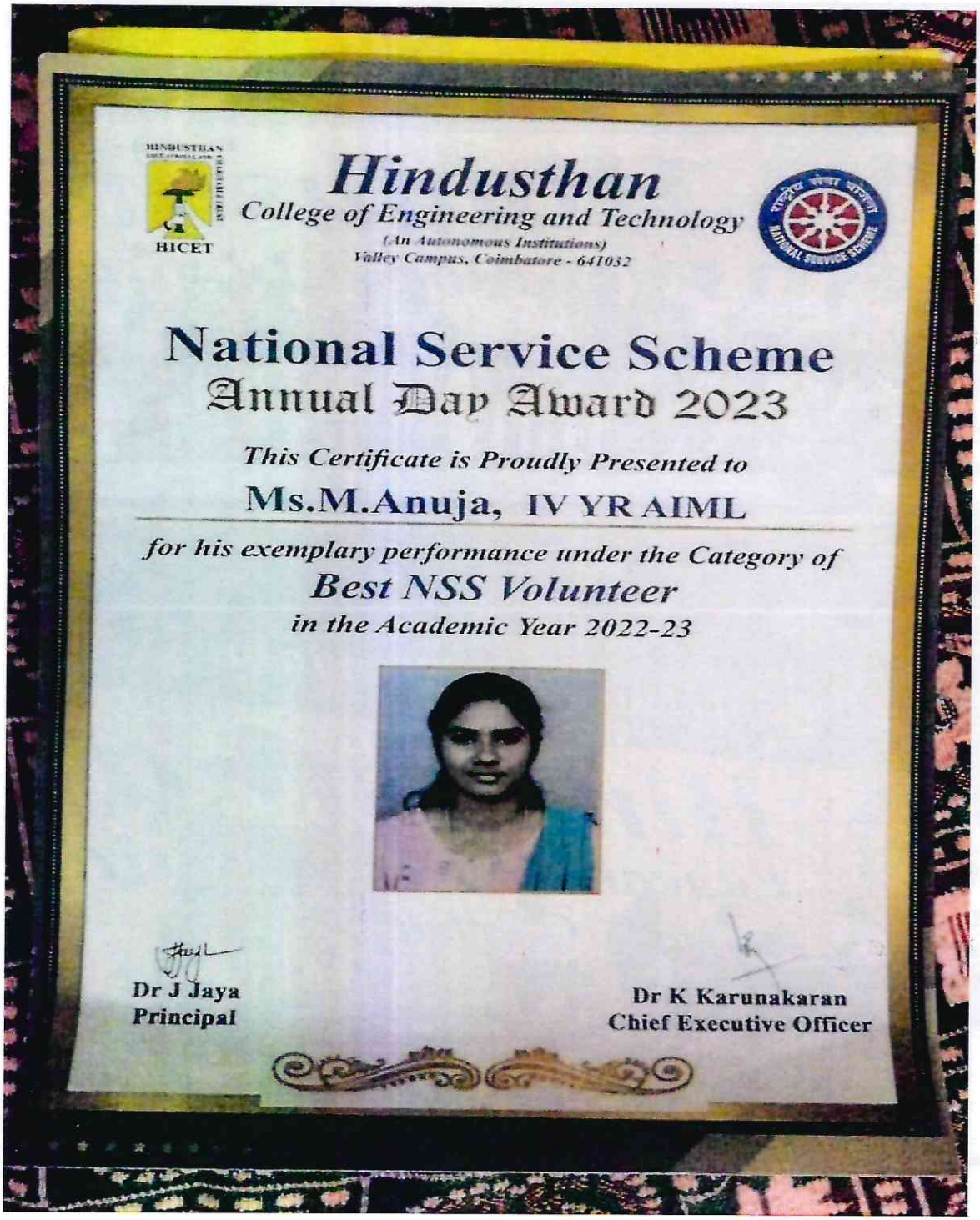

HINDUSTHAN EDUCATIONAL AND CHARITABLE TRUST

HICET

Hindusthan

College of Engineering and Technology,

Valley Campus, Pollachi Highway, Coimbatore 641032.

www.hicet.ac.in

DATE: 03/11/2023

EVENT: NSS ANNUAL DAY CELEBRATION

S.NO	REGISTER NUMBER	NAME OF THE STUDENT	SIGNATURE
1.	20104018	Dev Anand	
2.	20104100	Jeyadass	
3.	19110147	Sown Thariya	
4.	20104041	Gokulan	
5.	20103005	AFSAL	
6.	19111043	Sankari	
7.	20105008	Barani	
8.	20104036	Mukesh.S	
9.	720721104068	Ayshalva	
10.	20104025	Ganesh	
11.	20106037	Bindushree	
12	19107026	Sivarna latha	
13.	20104038	Kishore	
14	720722130047	Santhosh Kumar	
15	720722130045	Rishinath	
16.	19111053	Vidhya	
17	20105011	KAVIYARASAN	
18.	20104002	Abinaya	
19.	19111043	Shanikani	
20.	20104034	Kishore	
21	20104088	Divya. L	
22	20106061	Karthick D	
23.	20103010	Santhick	
24.	19111020	Keerthana	
25	20108827	Gokul	
26.	20106057	Jeyanth	
27.	19101067	Thendral	
28	20108833	Jenoin	
29	20108062	Praveen. P	
30.	19111056	Dhanalakshmi	
31	20106069	Suriya	

CO-ORDINATOR

PRINCIPAL

Hindusthan College Of Engineering & Technology

COIMBATORE - 641 032.

HINDUSTHAN COLLEGE OF ENGG & TECH

S.NO	REGISTER NUMBER	NAME OF THE STUDENT	SIGNATURE
32.	20106049	Godson	Gods
33	720721104074	Boomiyar	Boomi
34.	20113024	Jayasri	Jayasri
35	20106060	John Bosco	John
36	20105042	Rakappan.K	Rakcapan
37.	7207221054	Abinaya	Abinaya
38.	20104034	kalaiyarasan	Kalai
39.	7207211054	Abinaya	Abinaya
40.	20106054	Guru Prasath	Guru
41.	20104062	Vignesh	Vignesh
42	20103016	Dinesh.	Dinesh
43	20104003	Abishek	Abishek
44.	20104003	Abishek. G	Abishek
45.	20104034	Kalpiyarasan	Kalpiyarasan
46.	20121K833	Jerold	Jerold
47.	20104033	Jithin	Jithin
48.	20104033	Jithin.R	Jithin
49.	20104031	Jega selvan	Jega
50.	20104001	Abdulashan	Abdulashan
51	19111043	Shankaru	Shankaru
52.	20104006	Akhil	Akhil
53.	1911020	Kenthini	Kenthini
54.	720721113019	Karthicka	Karthik
55.	20104030	Lokesh	Lokesh
56	19101067	Thendral	Thendral
57	720722104036	Shtamil	Shtamil
58	720721113019	Karthick	Karthick
59	20104030	Lokesh	Lokesh
60	720722104036	Selvam	Selvam
61	20104008	Ameer tha	Ameer tha

NSS PROGRAME OFFICER

PRINCIPAL

HINDUSTHAN COLLEGE OF ENGG & TECH
CBE - 32

HINDUSTHAN COLLEGE OF ENGINEERING AND TECHNOLOGY

(An Autonomous Institution, Affiliated to Anna University Chennai)

Valley Campus, Pollachi Highway, Coimbatore – 641 032

HICET

TÜVRheinland CERTIFIED

Event Feedback

NATIONAL SERVICE SCHEME

Name of the Event : NSS Annual Day Celebration

Date of Event : 3/11/23

Name of the Student : Kaarthick.M

Name of the College : hicet

Department : MCT

Year : III

1. How satisfied were you with the event?

○ Excellent ✓ Good ○ Average ○ Poor

2. How likely would you be to attend our events in the future?

○ Excellent ○ Good ✓ Average ○ Poor

3. How useful was the event?

○ Excellent ○ Good ✓ Average ○ Poor

4. What are the takeaways from the event?

Pls Share, if any Suggestions

HINDUSTHAN COLLEGE OF ENGG & TECH · CBE · 32 ·

M. Kaarthick

Student Sign

HINDUSTHAN COLLEGE OF ENGINEERING AND TECHNOLOGY

(An Autonomous Institution, Affiliated to Anna University, Chennai)

Valley Campus, Pollachi Highway, Coimbatore – 641 032

HICET

TÜVRheinland CERTIFIED

Event Feedback

NATIONAL SERVICE SCHEME

Name of the Event : Independence Day Celebration

Date of Event : 15/08/23

Name of the Student : Subiksha

Name of the College : HICET

Department : IT

Year : II

1. How satisfied were you with the event?

✓ Excellent ○ Good ○ Average ○ Poor

2. How likely would you be to attend our events in the future?

○ Excellent ✓ Good ○ Average ○ Poor

3. How useful was the event?

○ Excellent ✓ Good ○ Average ○ Poor

4. What are the takeaways from the event?

Pls Share, if any Suggestions

HINDUSTHAN COL. ENGG & TECH

Subiksha

STUDENT SIGN

HINDUSTHAN COLLEGE OF ENGINEERING AND TECHNOLOGY

(An Autonomous Institution, Affiliated to Anna University, Chennai)

Valley Campus, Pollachi Highway, Coimbatore – 641 032

HICET

TÜVRheinland CERTIFIED

Event Feedback

NATIONAL SERVICE SCHEME

Name of the Event : Independence Day Celebration

Date of Event : 15/08/23

Name of the Student : Priya

Name of the College : HICET

Department : AIML

Year : IV

1. How satisfied were you with the event?

○ Excellent ✓ Good ○ Average ○ Poor

2. How likely would you be to attend our events in the future?

○ Excellent ✓ Good ○ Average ○ Poor

3. How useful was the event?

○ Excellent ✓ Good ○ Average ○ Poor

4. What are the takeaways from the event?

Pls Share, if any Suggestions

HINDUSTHAN COLLEGE OF ENGG & TECH. CBE - 32.

Priya

STUDENT SIGN

HINDUSTHAN EDUCATIONAL AND CHARITABLE TRUST

HICET

Hindusthan

College of Engineering and Technology,

Valley Campus, Pollachi Highway, Coimbatore 641032.

www.hicet.ac.in

Report for NATIONAL SERVICE SCHEME – TEMPLE CLEANING PROGRAMME organised /participated

Department : MECHANICAL	Designation : ASST.PROFESSOR
Name of the Event : TEMPLE CLEANING PROGRAMME	
Level : COLLEGE	
Venue / Mode : OTHAKALMANDAPAM VILLAGE/OFFLINE	
No. of Days :ONE	Dates : 09.09.2023
Funded by : Anna University	
No. of Participants : 31	Registration charges (if any) :nil
Name and Designation of Resource Person(s) : DR.K.KARUNAKARAN,CEO, HICET and DR.J.JAYA, PRINCIPAL, HICET	
Outcome : *Our NSS, HICET conducted a pledge contest for our college students. *More than 50 students participated in this program. *This Program is motivated to youngsters	
Remarks and Feedback on the Event : VERY GOOD	
Plan of Implementing in HICET (if any) : This year, We are planning to conduct more Temple cleaning programme in near by temples	
NSS Progamme Officer	Principal

PRINCIPAL
Hindusthan College Of Engineering & Technolo
COIMBATORE - 641 032.

HINDUSTHAN COLLEGE OF ENGG & TECH

HINDUSTHAN EDUCATIONAL AND CHARITABLE TRUST

HICET

Hindusthan

College of Engineering and Technology,

Valley Campus, Pollachi Highway, Coimbatore 641032.

www.hicet.ac.in

COPY OF THE EVENT BROCHURE/INVITATION:

HINDUSTHAN EDUCATIONAL AND CHARITABLE TRUST

HICET

HINDUSTHAN COLLEGE OF ENGINEERING AND TECHNOLOGY

(An Autonomous Institution, Affiliated to Anna University, Chennai)

VALLEY CAMPUS, POLLACHI HIGHWAY

COIMBATORE-32

NATIONAL SERVICE SCHEME

TEMPLE CLEANING



Time:10.30-1.30

Date: September 09,2023

Place: Seerapalayam

Student co co-ordinator

M.PRADHIKSHA IT-II

Ms.ANUJA AIML-IV

Ms.BAVITHRA BME-IV

Mr.N.PRASANNA VENKATESAN AP/MECH

Principal

Dr. J. JAYA

Ceo

Dr.K.KARUNAKARAN

HINDUSTHAN EDUCATIONAL AND CHARITABLE TRUST

HICET

Hindusthan

College of Engineering and Technology,

Valley Campus, Pollachi Highway, Coimbatore 641032.

www.hicet.ac.in

PHOTOGRAPH OF THE EVENT:







HINDUSTHAN COLLEGE OF ENGG & TECH ★ CBE - 32 ★

HINDUSTHAN EDUCATIONAL AND CHARITABLE TRUST

HICET

Hindusthan

College of Engineering and Technology,

Valley Campus, Pollachi Highway, Coimbatore 641032.

www.hicet.ac.in

COPY OF THE PARTICIPATION/ISSUE CERTIFICATE:

HINDUSTHAN COLLEGE OF ENGINEERING AND TECHNOLOGY
VALLEY CAMPUS, POLLACHI HIGHWAY, COIMBATORE

NATIONAL SERVICE SCHEME

CERTIFICATE

FOR WINNER

NSS PRESENTS TO

S.SANJANA

Has successfully completed the Temple cleaning event On 09/09/2023 conducted by National Service Scheme, Hindusthan College of Engineering and Technology

Ms M Anuja	Mr N Prasanna Venkatesan	Dr J Jaya	Dr K Karunakaran
Student Coordinator	Ap/Mech The NSS programme Officer	Principal	CEO

HINDUSTHAN COLLEGE OF ENGINEERING AND TECHNOLOGY
VALLEY CAMPUS, POLLACHI HIGHWAY, COIMBATORE

NATIONAL SERVICE SCHEME

CERTIFICATE

FOR WINNER

NSS PRESENTS TO

S.SUBASHINI

Has got Certificate for "TEMPLE CLEANING" On 09/09/2023 conducted by National Service Scheme, Hindusthan College of Engineering and Technology

Ms M Anuja 4th yr-AIML	Mr N Prasanna Venkatesan Ap/Mech	Dr J Jaya	Dr K Karunakaran
Student Coordinator	NSS programme Officer	Principal	CEO

HINDUSTHAN COLLEGE OF ENGG & TECH * CBE - 32 *

HINDUSTHAN EDUCATIONAL AND CHARITABLE TRUST

HICET

Hindusthan

College of Engineering and Technology,

Valley Campus, Pollachi Highway, Coimbatore 641032.

www.hicet.ac.in

DATE: 09/09/23

EVENT: Temple cleaning Programme.

S.NO	REGISTER NUMBER	NAME OF THE STUDENT	SIGNATURE
1.	20113024	Jayashri	Jayashri
2.	20106068	Kishore.a	Kishore
3	20104106	Kavipriyaa	Kavipriyaa
4.	720722108003	Akash J	Akash
5.	20106054	Guru Prasath	Guru
6.	20106061	Karthick. D	Karthick
7.	20111056	Dhanalakshmi	Dhanalakshmi
8.	20111047	Soumiya	Soumiya
9.	20108057	Nilan	Nilan
10.	20104001	Abdul Saka	Abdul Saka
11.	20111043	Shankar	Shankar
12.	20111022	Meenakshi	Meenakshi
13.	20111053	Vidhya	Vidhya
14.	20104031	Jega Selvan	Jega Selvan
15.	20104038	Kishore	Kishore
16.	720722104044	Kaviraja	Kaviraja
17	20104088	Pinka	Pinka
18.	20104008	Ameeshi	Ameeshi
19	20108827	Gokul	Gokul
20.	720721104068	Anubala	Anubala
21	20104020	Lokesh	Lokesh
22.	20106057	Jeyanth.	Jeyanth
23.	20106049	Godson	Godson
24.	20106057	Bindushree	Bindushree
25.	20106066	Keerthana	Keerthana
26.	720722104035	Shaman. Dev	Shaman Dev
27	20106002	Angle	Angle
28	20111047	Sowndharya	Sowndharya
29.	20106060	John Bapty.	John Bapty
30.	20106049	Abdul	Abdul
31.	19101067	Thendral	Thendral

NSS PROGRAME OFFICER

PRINCIPAL

PRINCIPAL
Hindusthan College Of Engineering & Technology
COIMBATORE - 641 032.

HINDUSTHAN COLLEGE OF ENGG & TECH. CBE 32

HICET

HINDUSTHAN COLLEGE OF ENGINEERING AND TECHNOLOGY
(An Autonomous Institution, Affiliated to Anna University, Chennai)
Valley Campus, Pollachi Highway, Coimbatore – 641 032

TÜVRheinland CERTIFIED

Event Feedback

NATIONAL SERVICE SCHEME

Name of the Event : Temple Cleaning Programme

Date of Event : 9/9/23

Name of the Student : Lincy

Name of the College : HICET

Department : F.T

Year : ~~III~~

1. How satisfied were you with the event?

○ Excellent ○ Good ○ Average ○ Poor

2. How likely would you be to attend our events in the future?

○ Excellent ○ Good ○ Average ○ Poor

3. How useful was the event?

○ Excellent ○ Good ○ Average ○ Poor

4. What are the takeaways from the event?

Pls Share, if any Suggestions

HINDUSTHAN COLLEGE OF ENGG & TECH · CBE · TN

Lincy

STUDENT SIGN

HICET

HINDUSTHAN COLLEGE OF ENGINEERING AND TECHNOLOGY
(An Autonomous Institution, Affiliated to Anna University, Chennai)
Valley Campus, Pollachi Highway, Coimbatore – 641 032

TÜVRheinland CERTIFIED

Event Feedback

NATIONAL SERVICE SCHEME

Name of the Event : Temple cleaning Poogoamme

Date of Event : 9/9/23

Name of the Student : Shilpa

Name of the College : HICET

Department : F.T

Year : III

1. How satisfied were you with the event?

(✓) Excellent ( ) Good ( ) Average ( ) Poor

2. How likely would you be to attend our events in the future?

( ) Excellent (✓) Good ( ) Average ( ) Poor

3. How useful was the event?

( ) Excellent (✓) Good ( ) Average ( ) Poor

4. What are the takeaways from the event?

Pls Share, if any Suggestions

HINDUSTHAN COLLEGE OF ENGG & TECH - COIMBATORE

STUDENT SIGN

Hindusthan
College of Engineering and Technology,
Valley Campus, Pollachi Highway, Coimbatore 641032.

www.hicet.ac.in

HICET

Report for NATIONAL SERVICE SCHEME - EYECAMP organised /participated

Department : MECHANICAL	Designation : ASST.PROFESSOR
Name of the Event : EYECAMP	
Level : COLLEGE	
Venue / Mode : GANGA HALL,HICET/OFFLINE	
No. of Days :ONE	Dates : 13.09.2023
Funded by : Anna University	
No. of Participants : 61	Registration charges (if any) :nil
Name and Designation of Resource Person(s) : DR.K.KARUNAKARAN,CEO, HICET and DR.J.JAYA, PRINCIPAL, HICET	
Outcome : Eye camps are organized events aimed at providing eye care services, particularly to underserved and rural populations. The outcomes of eye camps can have significant impacts on individuals, communities, and public health.	
Remarks and Feedback on the Event : VERY GOOD	
Plan of Implementing in HICET (if any) : This year, We are planning to conduct more eye screening camps near by villages	
NSS Progamme Officer	Principal

PRINCIPAL
Hindusthan College Of Engineering & Technology,
COIMBATORE - 641 032.

HINDUSTHAN COLLEGE OF ENGG & TECH * CBE * 32

HINDUSTHAN EDUCATIONAL AND CHARITABLE TRUST
HICET

Hindusthan
College of Engineering and Technology,
Valley Campus, Pollachi Highway, Coimbatore 641032.
www.hicet.ac.in

COPY OF THE EVENT BROCHURE/INVITATION:



HINDUSTHAN COLLEGE OF ENGG & TECH
CBE

HINDUSTHAN EDUCATIONAL AND CHARITABLE TRUST

HICET

Hindusthan

College of Engineering and Technology,

Valley Campus, Pollachi Highway, Coimbatore 641032.

www.hicet.ac.in

PHOTOGRAPH OF THE EVENT:

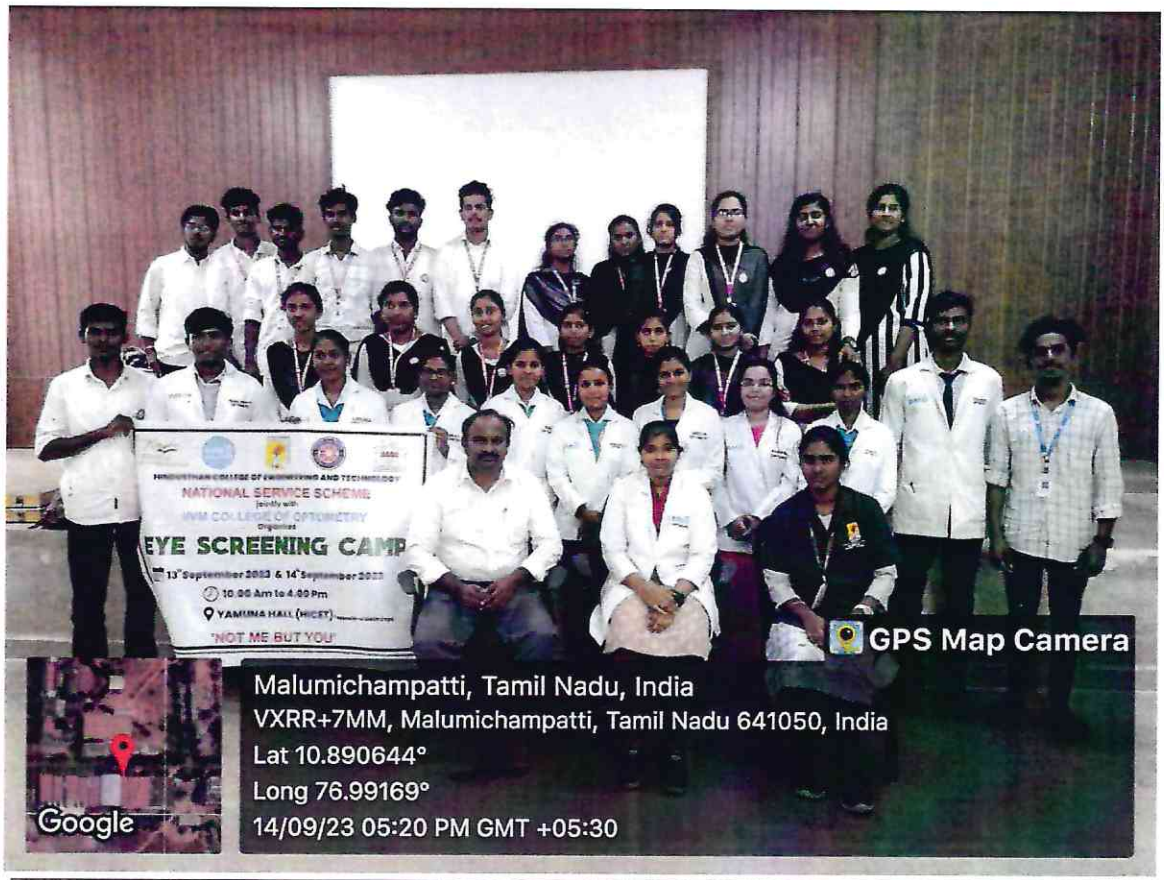



HINDUSTHAN EDUCATIONAL AND CHARITABLE TRUST

HICET

Hindusthan

College of Engineering and Technology,

Valley Campus, Pollachi Highway, Coimbatore 641032.

www.hicet.ac.in

DATE: 13/09/23

EVENT: Eye camp

S.NO	REGISTER NUMBER	NAME OF THE STUDENT	SIGNATURE
1.	720722103002	Abinex	[signature]
2	20104100	Jesudas	[signature]
3.	20111047	Sowntharya	[signature]
4.	20103005	AFSAL	[signature]
5.	20105011	KAVIYARASAN	[signature]
6.	20114051	Jugashini	[signature]
7.	20104091	Gokulan	[signature]
8.	720721104151	rufaro nugarathi	[signature]
9.	20104002	Abinaya	[signature]
10	20105008	BARANI	[signature]
11	20103813	Nandu	[signature]
12.	20106057	Nilan	[signature]
13.	20106068	Kishore	[signature]
14	720721104068	Anubala	[signature]
15.	720721106067	Minushi	[signature]
16.	20103810	Karthick	[signature]
17.	720721104068	Anubala	[signature]
18.	720722104060	Akash	[signature]
19.	20104025	Ganesh	[signature]
20	20111029	Keerthana Varshini	[signature]
21	20103804	Ashiq	[signature]
22.	20112026	Manika dupthi	[signature]
23.	20103800	AKKlan	[signature]
24.	20103046	VARUN	[signature]
25.	20111056	Dhanalakshmi	[signature]
26.	20105011	KAVIYARASAN	[signature]
27.	720722104033	Renith	[signature]
28.	20104002	Abinaya	[signature]
29	20103810	Karthick	[signature]
30	20106057	Bindhushree	[signature]
31.	20104025	Ganesh	[signature]

[signature]

COORDINATOR

[signature]

PRINCIPAL
Hindusthan College Of Engineering & Technology
COIMBATORE - 641 032.

HINDUSTHAN COLLEGE OF ENGG & TECH. CRE-32

S.NO	REGISTER NUMBER	NAME OF THE STUDENT	SIGNATURE
32	20104088	Divya. L	Divya.
33	720722104036	Roshini	
34.	20108037	Judah	
35.	20104034	Kishore	
36.	19111003	Vidhya	
37	720722108003	Akash	
38.	20108046	Logesh	Logesh.
39.	20106069	Surya	Surya.
40.	20113008	Amrita	
41.	20106042	Dhanush. R	Dhanush.
42	20103046	Varun	
43	20108062	Praveen	Prave.
44.	720721104074	Boomiya	Boomiya
45	20108062	praveen	Praveen.
46.	20103803	Arvind	
47.	20108022	Ayyanar	Ayyanar.
48.	20106060	John Bapty	John Bapty.
49.	20108023	Babu	Babu.
50.	720722104036	Rathini	
51	720722113010	Bhuvana. K	
52.	20103804	Asha	
53	720722113038	Monika. B	
54	720722113048	Sharmi	
55.	20108842	Kiruthick	
56.	720721104068	Boomiya	Boomiya
57.	19111043	Shankar	Shankar.
58	20112033	Kiyana Sri	
59.	20108807	Gokul	Gokul.
60.	20104062	Vignesh.	
61	20108833	Jerold	Jerold.
62.	191111060 67	Minakshi	

NSS PROGRAME OFFICER

PRINCIPAL

HINDUSTHAN COLLEGE OF ENGG & TECH. CBE - 32

HICET

HINDUSTHAN COLLEGE OF ENGINEERING AND TECHNOLOGY

(An Autonomous Institution, Affiliated to Anna University, Chennai)

Valley Campus, Pollachi Highway, Coimbatore – 641 032

TÜVRheinland CERTIFIED

Event Feedback

NATIONAL SERVICE SCHEME

Name of the Event : EYE CAMP

Date of Event : 13/09/23

Name of the Student : KATHIJA

Name of the College : HICET

Department : CSE

Year : III

1. How satisfied were you with the event?

○ Excellent ✓ Good ○ Average ○ Poor

2. How likely would you be to attend our events in the future?

○ Excellent ✓ Good ○ Average ○ Poor

3. How useful was the event?

○ Excellent ✓ Good ○ Average ○ Poor

4. What are the takeaways from the event?

Pls Share, if any Suggestions

HINDUSTHAN COLLEGE OF ENGG & TECH

STUDENT SIGN

HICET

HINDUSTHAN COLLEGE OF ENGINEERING AND TECHNOLOGY

(An Autonomous Institution, Affiliated to Anna University, Chennai)

Valley Campus, Pollachi Highway, Coimbatore – 641 032

TÜVRheinland CERTIFIED

Event Feedback

NATIONAL SERVICE SCHEME

Name of the Event : Eye Camp.

Date of Event : 13/09/23

Name of the Student : Manikandan

Name of the College : HICET

Department : MCT

Year : IV

1. How satisfied were you with the event?

○ Excellent ✓ Good ○ Average ○ Poor

2. How likely would you be to attend our events in the future?

○ Excellent ✓ Good ○ Average ○ Poor

3. How useful was the event?

○ Excellent ✓ Good ○ Average ○ Poor

4. What are the takeaways from the event?

Pls Share, if any Suggestions

HINDUSTHAN COLLEGE OF ENGG.

STUDENT SIGN

Hindusthan
College of Engineering and Technology,
Valley Campus, Pollachi Highway, Coimbatore 641032.

www.hicet.ac.in

Report for NATIONAL SERVICE SCHEME -SWATCH i SEVA organised /participated

Name of the Faculty : MR.N..PRASANNA VENKATESAN	
Department : MECHANICAL	Designation : ASST.PROFESSOR
Name of the Event : SWATCH I SEVA	
Level : COLLEGE	
Venue / Mode : OTHAKALMANDAPAM VILLAGE//OFFLINE	
No. of Days :ONE	Dates : 08.10.2023
Funded by : Anna University	
No. of Participants : 41	Registration charges (if any) :nil
Name and Designation of Resource Person(s) : DR.K.KARUNAKARAN,CEO, HICET and DR.J.JAYA, PRINCIPAL, HICET	
Outcome : "Swachhata Hi Seva" (SHS) is a nationwide cleanliness campaign in India initiated by the Government of India as part of the Swachh Bharat Mission. It aims to promote cleanliness and hygiene across the country through various activities and initiatives.	
Remarks and Feedback on the Event : VERY GOOD	
Plan of Implementing in HICET (if any) : This year, We are planning to conduct more Plastic cleaning programmes near by Public Places	
NSS Progamme Officer	Principal

PRINCIPAL
Hindusthan College Of Engineering & Technolo
COIMBATORE - 641 032.

HINDUSTHAN COLLEGE OF ENGG & TECH CBE

Hindusthan
College of Engineering and Technology,
Valley Campus, Pollachi Highway, Coimbatore 641032.
www.hicet.ac.in

COPY OF THE EVENT BROCHURE/INVITATION:

HINDUSTHAN COLLEGE OF ENGINEERING AND TECHNOLOGY
(An Autonomous Institution, Affiliated to Anna University, Chennai)
VALLEY CAMPUS, POLLACHI HIGHWAY
COIMBATORE-32
NATIONAL SERVICE SCHEME

SWATCH HI SEVA

Cotton bag distribution



Time:10.30-1.30

Date: October 08,2023

Place: Othakalmandapam

Student co co-ordinator
M.PRADHIKSHA IT-II

Student co- ordinator
Ms.ANUJA AIML-IV
Ms.BAVITHRA BME-IV

Nss Program Officer
Mr.N.PRASANNA VENKATESAN
AP/MECH

Principal
Dr. J. JAYA

Ceo
Dr.K.KARUNAKARAN

HINDUSTHAN EDUCATIONAL AND CHARITABLE TRUST
HICET

Hindusthan
College of Engineering and Technology,
Valley Campus, Pollachi Highway, Coimbatore 641032.
www.hicet.ac.in

PHOTOGRAPH OF THE EVENT:





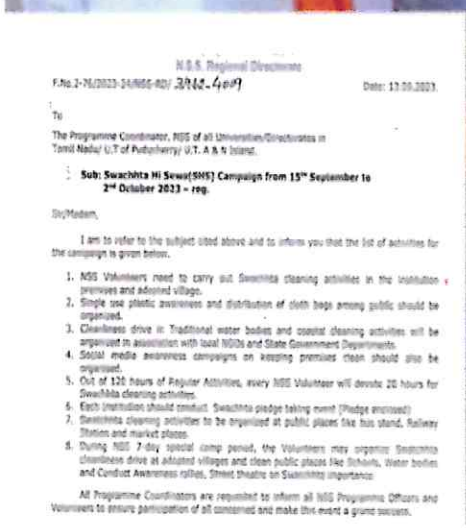

N.S.S. Regional Directorate

F.No.2-76/2023-24/NSS-RD/ 3962-4009 Date: 13.09.2023.

To

The Programme Coordinator, NSS of all Universities/Directorates in Tamil Nadu/ U.T of Puducherry/ U.T. A & N Island.

Sub: Swachhta Hi Sewa(SHS) Campaign from 15th September to 2nd October 2023 – reg.

Sir/Madam,

I am to refer to the subject cited above and to inform you that the list of activities for the campaign is given below.

1. NSS Volunteers need to carry out Swachhta cleaning activities in the institution premises and adopted village.
2. Single use plastic awareness and distribution of cloth bags among public should be organized.
3. Cleanliness drive in Traditional water bodies and coastal cleaning activities will be organized in association with local NGOs and State Government Departments.
4. Social media awareness campaigns on keeping premises clean should also be organised.
5. Out of 120 hours of Regular Activities, every NSS Volunteer will devote 20 hours for Swachhta cleaning activities.
6. Each institution should conduct Swachhta pledge taking event (Pledge enclosed)
7. Swachhta cleaning activities to be organized at public places like bus stand, Railway Station and market places.
8. During NSS 7-day special camp period, the Volunteers may organize Swachhta cleanliness drive at adopted villages and clean public places like Schools, Water bodies and Conduct Awareness rallies, Street theatre on Swachhta importance.

All Programme Coordinators are requested to inform all NSS Programme Officers and Volunteers to ensure participation of all concerned and make this event a grand success.



HINDUSTHAN COLLEGE OF ENGG & TECH

HINDUSTHAN EDUCATIONAL AND CHARITABLE TRUST
HICET

Hindusthan
College of Engineering and Technology,
Valley Campus, Pollachi Highway, Coimbatore 641032.
www.hicet.ac.in

COPY OF THE PARTICIPATION/ISSUE CERTIFICATE:



HINDUSTHAN COLLEGE OF ENGINEERING AND TECHNOLOGY
VALLEY CAMPUS, POLLACHI HIGHWAY, COIMBATORE

NATIONAL SERVICE SCHEME

CERTIFICATE

FOR PARTICIPATE

NSS PRESENTS TO

Sanjana S-Chem

for giving awareness on cotton bag distribution on October 8 2023 conducted by HINDUSTHAN COLLEGE OF ENGINEERING AND TECHNOLOGY COIMBATORE

Ms M Anuja	Mr N Prasanna Venkatesan	Dr J Jaya	Dr K Karunakaran
III-AIML	Ap/Mech	Principal	CEO
Student Coordinator	NSS programme Officer		

HINDUSTHAN COLLEGE OF ENGG & TEC.T ★ CBE ★

HINDUSTHAN EDUCATIONAL AND CHARITABLE TRUST

HICET

Hindusthan

College of Engineering and Technology,

Valley Campus, Pollachi Highway, Coimbatore 641032.

www.hicet.ac.in

DATE: 08/10/2023

EVENT: SWATCH 1 SEVA

S.NO	REGISTER NUMBER	NAME OF THE STUDENT	SIGNATURE
1.	20104077	Arun . J	J. Arun
2.	20104100	Jesudas	[illegible]
3.	20111047	Sownthraya	Sownthraya.
4.	20104091	Gokulan	[illegible]
5.	20104003	Abishek	Abishek.
6.	720722104060	Akash	Akash
7.	20103005	AFSAL	Afsal.
8.	20113008	Amirtha	[illegible]
9.	20105008	Barani	Barani
10.	20104076	Arun . D	D. Arun
11.	20106037	Bindu Shree	[illegible]
12.	20111053	Vidhya	[illegible]
13.	720722103005	Amenul ira	[illegible]
14.	720721104068	Anubala	Anbalan
15.	20104034	Kishore	[illegible]
16.	20104088	Rinya . L	[illegible]
17.	20111043	Shankari.	[illegible]
18.	20106002	Angel	Angel.
19.	20105011	Kaviyarasan	Javiyarasan
20.	20112009	Bavithra	Bavith
21	20104098	Gokulan	[illegible]
22	20111047	Sownthraya	[illegible]
23.	20106061	Karthick	[illegible]
24	20104062	Vignesh	Vignesh
25	20103810	Jaarthick	Jarthick.
26.	720722103005	Amenul ira	Amenira
27.	20111043	Shankari	Shankari.
28	20106049	[illegible] Dharabashan	[illegible]
29	20106069	Surya	Surya
30.	20111022	Keerthana	Keerthana
31.	20105042	Rakappan . K	Rakappan.

CO-ORDINATOR

HINDUSTHAN COLLEGE OF ENGG & TECH. CBE - 32

PRINCIPAL

Hindusthan College Of Engineering & Technology,

COIMBATORE - 641 032.

S.NO	REGISTER NUMBER	NAME OF THE STUDENT	SIGNATURE
32.	20106054	Guruu Prasath	
33	20106060	John Boyney	
34.	20103016	Dinesh.	Dinesh.
35.	20108057	Nilan	Niland.
36.	720722105046	Jaya Chandran	Jayam
37.	20108062	Praveen	Praveen.
38.	20106039	Chandru	
39.	20108827	Gokul	Gokul.
40	20108833	Jerold.	Jerold.
41	20106049	Gradson	

NSS PROGRAME OFFICER

PRINCIPAL

HINDUSTHAN COLLEGE OF ENGG & TECH. CBE-32

HICET

HINDUSTHAN COLLEGE OF ENGINEERING AND TECHNOLOGY

(An Autonomous Institution, Affiliated to Anna University, Chennai)

Valley Campus, Pollachi Highway, Coimbatore – 641 032

TÜVRheinland CERTIFIED

Event Feedback

NATIONAL SERVICE SCHEME

Name of the Event : Swatch Hi Seva

Date of Event : 8/10/23

Name of the Student : Krishore

Name of the College : Hicet

Department : Auto

Year : II

1. How satisfied were you with the event?

○ Excellent ✓ Good ○ Average ○ Poor

2. How likely would you be to attend our events in the future?

○ Excellent ✓ Good ○ Average ○ Poor

3. How useful was the event?

○ Excellent ✓ Good ○ Average ○ Poor

4. What are the takeaways from the event?

Pls Share, if any Suggestions

HINDUSTHAN COLLEGE OF ENGG & TECH

STUDENT SIGN

HICET

HINDUSTHAN COLLEGE OF ENGINEERING AND TECHNOLOGY
(An Autonomous Institution, Affiliated to Anna University, Chennai)
Valley Campus, Pollachi Highway, Coimbatore – 641 032

TÜVRheinland CERTIFIED

Event Feedback

NATIONAL SERVICE SCHEME

Name of the Event : Swatch Hi Seva

Date of Event : 8/10/23

Name of the Student : Manoj.S

Name of the College : HICET

Department : Mech

Year : II

1. How satisfied were you with the event?

✓ Excellent ○ Good ○ Average ○ Poor

2. How likely would you be to attend our events in the future?

✓ Excellent ○ Good ○ Average ○ Poor

3. How useful was the event?

✓ Excellent ○ Good ○ Average ○ Poor

4. What are the takeaways from the event?

Pls Share, if any Suggestions

HINDUSTHAN COLLEGE OF ENGG. & TECH.

STUDENT SIGN

HINDUSTHAN EDUCATIONAL AND CHARITABLE TRUST

HICET

Hindusthan
College of Engineering and Technology,
Valley Campus, Pollachi Highway, Coimbatore 641032.

www.hicet.ac.in

Report for NATIONAL SERVICE SCHEME – ENVIRONMENTAL AWARENSS RALLY organised /participated

Name of the Faculty : MR.N..PRASANNA VENKATESAN	
Department : MECHANICAL	Designation : ASST.PROFESSOR
Name of the Event : ENVIRONMENTAL AWARENESS RALLY	
Level : COLLEGE	
Venue / Mode : TOP SLIP , POLLACHI,COIMBATORE	
No. of Days :ONE	Dates : 15.10.2023
Funded by : Anna University	
No. of Participants : 431	Registration charges (if any) :nil
Name and Designation of Resource Person(s) : DR.K.KARUNAKARAN,CEO, HICET and DR.J.JAYA, PRINCIPAL, HICET	
Outcome : Environmental awareness rallies are organized events aimed at raising public awareness about environmental issues, advocating for conservation efforts, and promoting sustainable practices. These rallies can have several positive outcomes and impacts on individuals, communities, and society.	
Remarks and Feedback on the Event : VERY GOOD	
Plan of Implementing in HICET (if any) : This year, We are planning to conduct more Environmental Awareness Programmes.	
NSS Progamme Officer	Principal

PRINCIPAL
Hindusthan College Of Engineering & Technology
COIMBATORE - 641 032.

HINDUSTHAN COLLEGE OF ENGG & TEC CBE 32

HINDUSTHAN EDUCATIONAL AND CHARITABLE TRUST

HICET

Hindusthan

College of Engineering and Technology,

Valley Campus, Pollachi Highway, Coimbatore 641032.

www.hicet.ac.in

COPY OF THE EVENT BROCHURE/INVITATION:

Azadi Ka Amrit Mahotsav

युवा कार्यक्रम एवं खेल मंत्रालय
MINISTRY OF YOUTH AFFAIRS AND SPORTS

HINDUSTHAN COLLEGE OF ENGINEERING & TECHNOLOGY

NATIONAL SERVICE SCHEME

organizes

Environmental Awareness Rally

on Youth Awakening Day

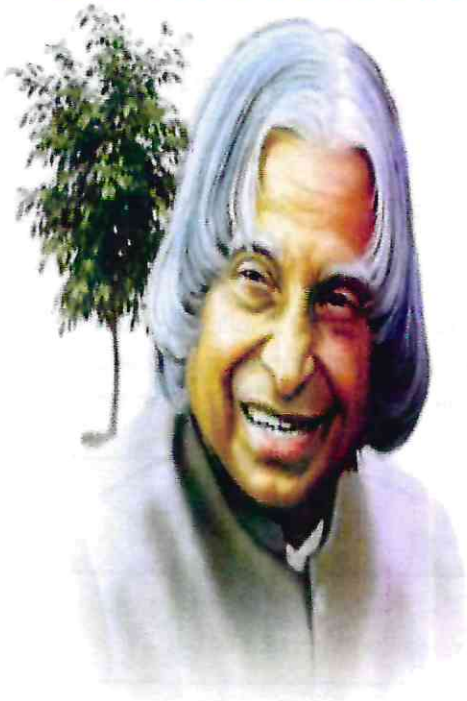

Tribute To The "Missile Man"
Bharat Ratna
Dr. APJ Abdul Kalam
on his Birthday

Venue: Topslip, Pollachi
Date: 15.10.2023

'NOT ME BUT YOU'

HINDUSTHAN EDUCATIONAL AND CHARITABLE TRUST
HICET

Hindusthan
College of Engineering and Technology,
Valley Campus, Pollachi Highway, Coimbatore 641032.
www.hicet.ac.in

PHOTOGRAPH OF THE EVENT:





HINDUSTHAN COLLEGE OF ENGG & TECH
CBE - 32

HINDUSTHAN EDUCATIONAL AND CHARITABLE TRUST

HICET

Hindusthan

College of Engineering and Technology,

Valley Campus, Pollachi Highway, Coimbatore 641032.

www.hicet.ac.in

COPY OF THE PARTICIPATION/ISSUE CERTIFICATE:

HINDUSTHAN COLLEGE OF ENGINEERING AND TECHNOLOGY
VALLEY CAMPUS, POLLACHI HIGHWAY, COIMBATORE

NATIONAL SERVICE SCHEME

CERTIFICATE

NSS PRESENTS TO

Vithya sri P

Has got participation certificate for environmental awareness rally On 15/10/2023 conducted by National Service Scheme, Hindusthan College of Engineering and Technology

Ms M Anuja	Mr N Prasanna Venkatesan	Dr J Jaya	Dr K Karunakaran
Student Coordinator	Ap/Mech The NSS programme Officer	Principal	CEO

HINDUSTHAN COLLEGE OF ENGINEERING AND TECHNOLOGY
VALLEY CAMPUS, POLLACHI HIGHWAY, COIMBATORE

NATIONAL SERVICE SCHEME

CERTIFICATE

NSS PRESENTS TO

Kaviya.M

Has got participation certificate for an environmental awareness rally On 15/10/2023 conducted by National Service Scheme, Hindusthan College of Engineering and Technology

Ms M Anuja III-AIML	Mr N Prasanna Venkatesan Ap/Mech	Dr J Jaya	Dr K Karunakaran
Student Coordinator	NSS programme Officer	Principal	CEO

HINDUSTHAN COLLEGE OF ENGG & TECH

HINDUSTHAN EDUCATIONAL AND CHARITABLE TRUST

HICET

Hindusthan

College of Engineering and Technology,

Valley Campus, Pollachi Highway, Coimbatore 641032.

www.hicet.ac.in

DATE: 15/10/23

EVENT: ENVIRONMENTAL AWARENESS RALLY

S.NO	REGISTER NUMBER	NAME OF THE STUDENT	SIGNATURE
1.	20106034	Guru Prasath	
2.	20104100	Jesudass	
3.	29111047	Sountharya	
4.	20103005	AJsal	
5.	20104035	Jithin	Jith.
6.	20105008	Barani	
7.	20104003	Abishek	Abishek.
8	720721104068	Anubala	
9	20105021	Kaviarasa	
10.	20111022	Keerthana	
11.	20104091	Gokulan	
12.	19114051	Sugeshi	
13.	20104032	Jerel Mejia	Jerel mej
14.	20104034	Kishore.	
15.	20104018	Dev Anand	
16.	20106037	Bindushree	Bindu
17	20103813	Nandu	
18	20103046	Varun	
19.	20111056	Dhanalaskmi	
20.	20106049	Godson	Godson
21.	20104088	Dinya. L	
22.	720722113050	Sruthika. A	
23	720722113048	Sowmiya	
24.	20104004	Adithya	
25	20103803	Anuriy	
26	20104025	Ganesh	
27.	20111053	Vidhya	
28.	20105053	Sarendar	
29	720721106067	Minishi	
30.	20112009	Ravithra	
31	20104091	Gokulan	

NSS PROGRAME OFFICER

PRINCIPAL

PRINCIPAL
Hindusthan College Of Engineering & Technology
COIMBATORE - 641 032.

HINDUSTHAN COLLEGE OF ENGG & TECH
CBE - 32

HICET

HINDUSTHAN COLLEGE OF ENGINEERING AND TECHNOLOGY

(An Autonomous Institution, Affiliated to Anna University, Chennai)

Valley Campus, Pollachi Highway, Coimbatore – 641 032

TÜVRheinland CERTIFIED

Event Feedback

NATIONAL SERVICE SCHEME

Name of the Event : ENVIRONMENTAL AWARENESS RALLY

Date of Event : 15/10/23

Name of the Student : Kavi Bharathi

Name of the College : HICET

Department : MECH

Year : III

1. How satisfied were you with the event?

✓ Excellent ○ Good ○ Average ○ Poor

2. How likely would you be to attend our events in the future?

○ Excellent ✓ Good ○ Average ○ Poor

3. How useful was the event?

○ Excellent ✓ Good ○ Average ○ Poor

4. What are the takeaways from the event?

Pls Share, if any Suggestions

HINDUSTHAN COLLEGE OF ENGG & TECH

STUDENT SIGN

Hindusthan
College of Engineering and Technology,
Valley Campus, Pollachi Highway, Coimbatore 641032.
www.hicet.ac.in

HICET

Report for NATIONAL SERVICE SCHEME – NSS ANNUAL DAY CELEBRATION organised /participated

Name of the Faculty : MR.N..PRASANNA VENKATESAN	
Department : MECHANICAL	Designation : ASST.PROFESSOR
Name of the Event : NSS ANNUAL DAY CELEBRATION	
Level : COLLEGE	
Venue / Mode : KALAM AUDITORIUM, HICET//OFFLINE	
No. of Days :ONE	Dates : 03.11.2023
Funded by : Anna University	
No. of Participants : 61	Registration charges (if any) :nil
Name and Designation of Resource Person(s) : DR.K.KARUNAKARAN,CEO, HICET and DR.J.JAYA, PRINCIPAL, HICET	
Outcome : The National Service Scheme (NSS) annual day celebrations are significant events that highlight the achievements, contributions, and impact of NSS volunteers and initiatives throughout the year. NSS annual day celebrations serve as platforms for reflection, celebration, and strategic planning for future initiatives.	
Remarks and Feedback on the Event : VERY GOOD	
Plan of Implementing in HICET (if any) : This year, We are planning to conduct NSS Day Celeberation in Grand Manner	
NSS Progamme Officer	Principal

PRINCIPAL
Hindusthan College Of Engineering & Technology
COIMBATORE - 641 032.

HINDUSTHAN COLLEGE OF ENGINEERING & TECHNOLOGY

Hindusthan
College of Engineering and Technology,
Valley Campus, Pollachi Highway, Coimbatore 641032.
www.hicet.ac.in

COPY OF THE EVENT BROCHURE/INVITATION:

HINDUSTHAN
COLLEGE OF ENGINEERING AND TECHNOLOGY
An Autonomous Institution
Approved by AICTE, New Delhi, Affiliated to Anna University, Chennai
Accredited by NBA (AERO, AUTO, CIVIL, CSE, ECE, EEE, IT, MECH, MCT)
Accredited with 'A++' Grade by NAAC
Coimbatore-641032

NATIONAL SERVICE SCHEME

We cordially invite The Management, Principal, Faculty members, and the Students for the celebration of

NSS ANNUAL DAY 2023

2.30 PM to 4.30 PM
November 03, 2023

Venue
Kalam Auditorium

Training young Students in community service with the motto

"Not Me But You"

MR. N. PRASANNA VENKATESAN M.E
NSS PROGRAM OFFICER | AP/MECH

Dr. J. Jaya
PRINCIPAL

Dr. K. KARUNAKARAN
CEO

Hindusthan

College of Engineering and Technology,
Valley Campus, Pollachi Highway, Coimbatore 641032.
www.hicet.ac.in

PHOTOGRAPH OF THE EVENT:

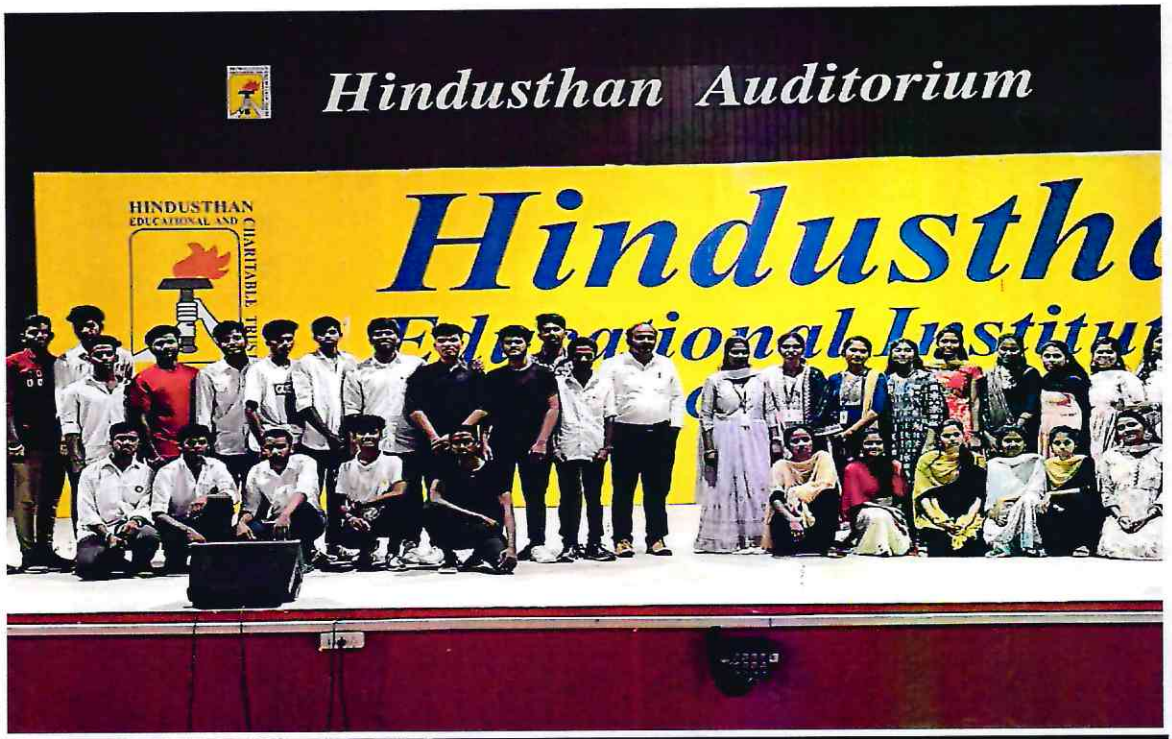

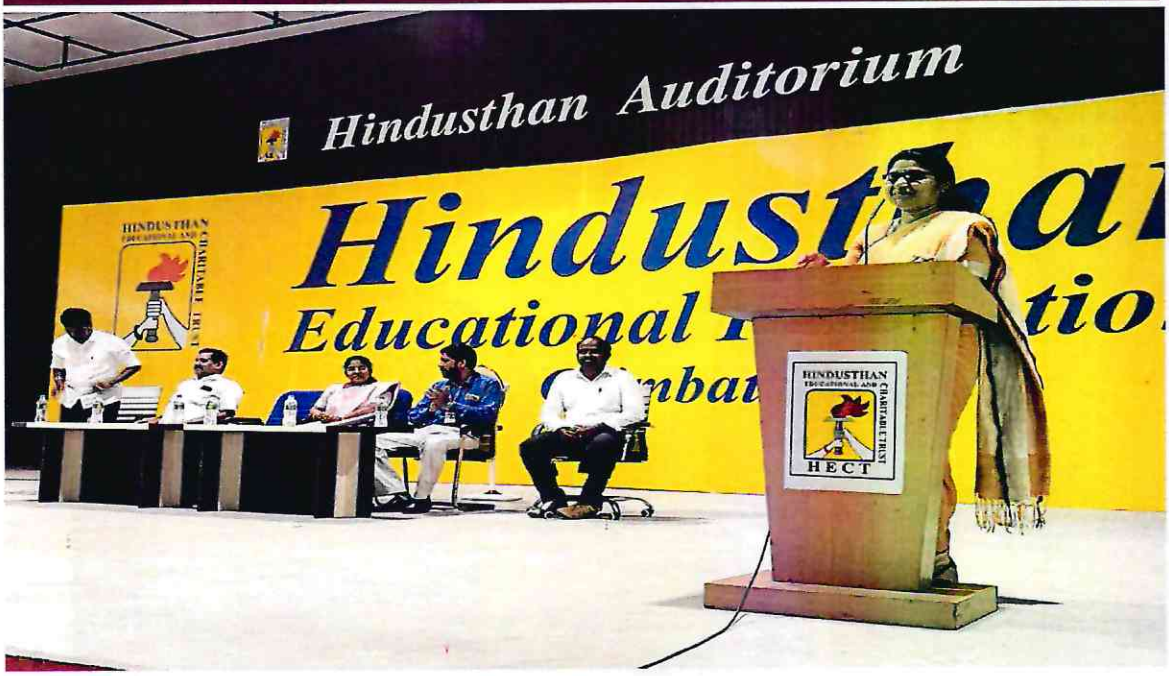

HINDUSTHAN COLLEGE OF ENGG. & TECH. CBE

HINDUSTHAN EDUCATIONAL AND CHARITABLE TRUST

HICET

Hindusthan

College of Engineering and Technology,

Valley Campus, Pollachi Highway, Coimbatore 641032.

www.hicet.ac.in

COPY OF THE PARTICIPATION/ISSUE CERTIFICATE:

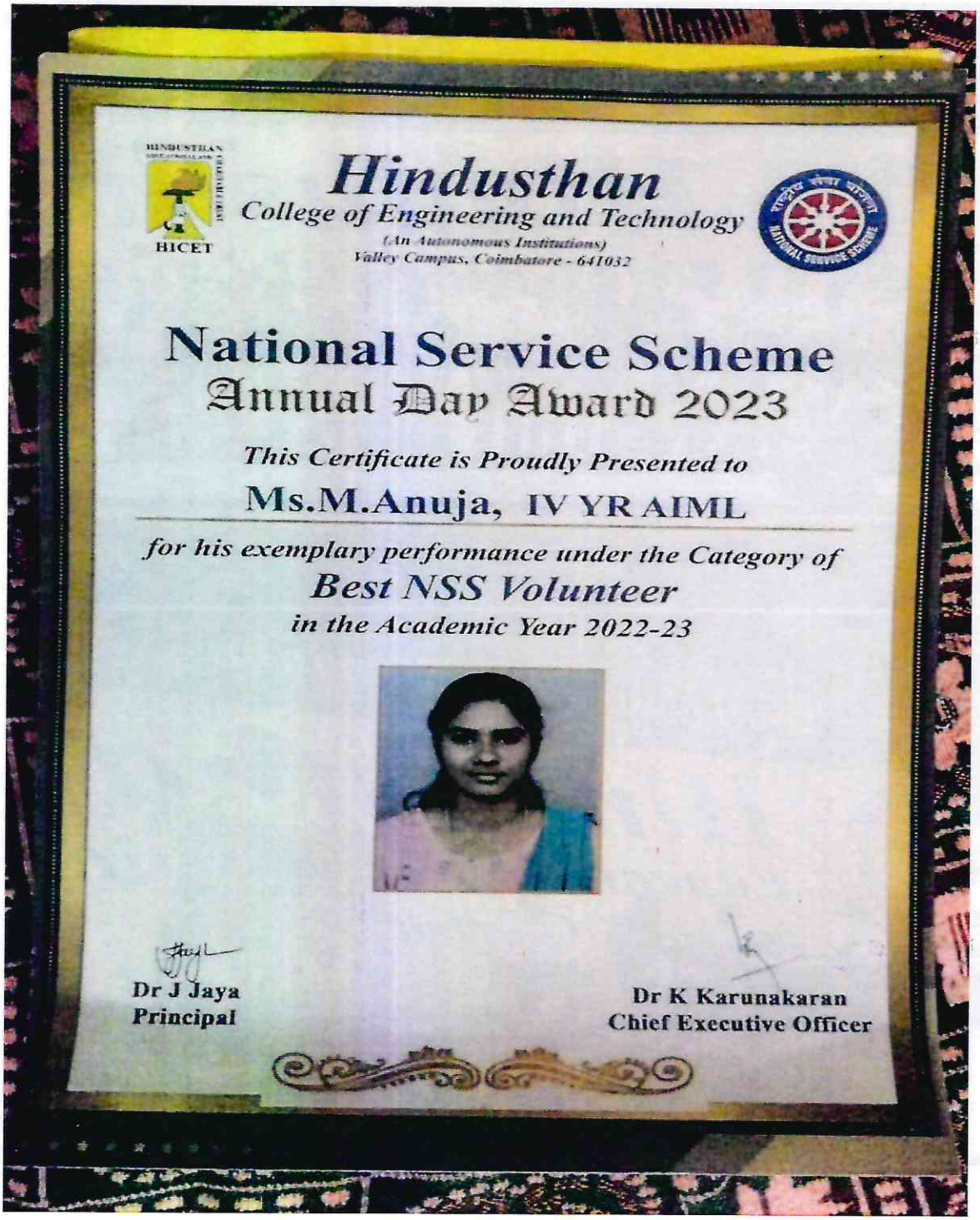

HINDUSTHAN EDUCATIONAL AND CHARITABLE TRUST

HICET

Hindusthan

College of Engineering and Technology,

Valley Campus, Pollachi Highway, Coimbatore 641032.

www.hicet.ac.in

DATE: 03/11/2023

EVENT: NSS ANNUAL DAY CELEBRATION

S.NO	REGISTER NUMBER	NAME OF THE STUDENT	SIGNATURE
1.	20104018	Dev Anand	[signature]
2.	20104100	Jeyadass	[signature]
3.	19111047	Sown Tharya	Sown Tharya
4	20104091	Gokulan	[signature]
5.	20103005	AFSAL	AFSAL
6.	19111043	Sankari	[signature]
7.	20105008	Barani	Barani
8.	20104036	Mukesh S	Mukesh
9.	7207211084068	Anbala	Anbala
10.	20104025	Ganesh	[signature]
11.	20106037	Bindu Shree	[signature]
12	19107026	Swarna Latha	[signature]
13.	20104038	Kishore	Kishore
14	7207221130047	Santhosh Kumar	[signature]
15	7207221130045	Rishinath	[signature]
16.	19111053	Vidhya	[signature]
17	20105011	KAVIYARASAN	[signature]
18.	20104002	Abinaya	[signature]
19.	19111043	Shankari	[signature]
20.	20104034	Kishore	[signature]
21	20104088	Dinya L	[signature]
22	20106061	Karthick D	[signature]
23.	20103810	Jaarthick	Jaarthick
24.	1911020	Keerthini	[signature]
25	20108827	Gokul	[signature]
26.	20106057	Jeyanth	[signature]
27.	19101067	Thendral	[signature]
28	20108833	Jerold	[signature]
29	20108062	Praveen P	[signature]
30.	19111056	Dhanalakshmi	[signature]
31	20106069	Surya	[signature]

CO-ORDINATOR

PRINCIPAL
Hindusthan College Of Engineering & Technology
COIMBATORE - 641 032.

HINDUSTHAN COLLEGE OF ENGG & TECH * CBE 32 *

S.NO	REGISTER NUMBER	NAME OF THE STUDENT	SIGNATURE
32.	20106049	Godson	Gods
33	720721104074	Boomiyar	Boomi
34.	20113024	Jayasri	Jayasri
35	20106060	John Bosco	John
36	20105042	Rakappan.K	Rakcapan
37.	7207221054	Abinaya	Abinaya
38.	20104034	kalaiyarasan	Kalai
39.	7207211054	Abinaya	Abinaya
40.	20106054	Guru Prasath	Guru
41.	20104062	Vignesh	Vignesh
42	20103016	Dinesh.	Dinesh
43	20104003	Abishek	Abishek
44.	20104003	Abishek. G	Abishek
45.	20104034	Kalpiyarasan	Kalpiyarasan
46.	20121K833	Jerold	Jerold
47.	20104033	Jithin	Jithin
48.	20104033	Jithin.R	Jithin
49.	20104031	Jega selvan	Jega
50.	20104001	Abdulashan	Abdulashan
51	19111043	Shankaru	Shankaru
52.	20104006	Akhil	Akhil
53.	1911020	Kenthini	Kenthini
54.	720721113019	Karthicka	Karthik
55.	20104030	Lokesh	Lokesh
56	19101067	Thendral	Thendral
57	720722104036	Shtamil	Shtamil
58	720721113019	Karthick	Karthick
59	20104030	Lokesh	Lokesh
60	720722104036	Selvam	Selvam
61	20104008	Ameer tha	Ameer tha

NSS PROGRAME OFFICER

PRINCIPAL

HINDUSTHAN COLLEGE OF ENGG & TECH
CBE - 32

HINDUSTHAN COLLEGE OF ENGINEERING AND TECHNOLOGY

(An Autonomous Institution, Affiliated to Anna University Chennai)

Valley Campus, Pollachi Highway, Coimbatore – 641 032

HICET

TÜVRheinland CERTIFIED

Event Feedback

NATIONAL SERVICE SCHEME

Name of the Event : NSS Annual Day Celebration

Date of Event : 3/11/23

Name of the Student : Kaarthick.M

Name of the College : hicet

Department : MCT

Year : III

1. How satisfied were you with the event?

○ Excellent ✓ Good ○ Average ○ Poor

2. How likely would you be to attend our events in the future?

○ Excellent ○ Good ✓ Average ○ Poor

3. How useful was the event?

○ Excellent ○ Good ✓ Average ○ Poor

4. What are the takeaways from the event?

Pls Share, if any Suggestions

HINDUSTHAN COLLEGE OF ENGG & TECH · CBE · 32 ·

M. Kaarthick

Student Sign

HINDUSTHAN EDUCATIONAL AND CHARITABLE TRUST

HICET

Hindusthan

College of Engineering and Technology,

Valley Campus, Pollachi Highway, Coimbatore 641032.

www.hicet.ac.in

Report for NATIONAL SERVICE SCHEME REPUBLIC DAY CELEBRATION **organised /participated**

Name of the Faculty : MR.N..PRASANNA VENKATESAN	
Department : MECHANICAL	Designation : ASST.PROFESSOR
Name of the Event : REPUBLIC DAY CELEBRATION	
Level : COLLEGE	
Venue / Mode : HICET/OFFLINE	
No. of Days :ONE	Dates 26.01.2024
Funded by : ANNA UNIVERSITY	
No. of Participants : 62	Registration charges (if any) :nil
Name and Designation of Resource Person(s) : DR.K.KARUNAKARAN,CEO, HICET and DR.J.JAYA, PRINCIPAL, HICET	
Outcome : Republic Day celebrations in India yield several outcomes that reflect the nation's values, achievements, and aspirations. They provide a platform to honor national heroes, showcase achievements, and inspire collective pride and commitment towards building a stronger and inclusive nation.	
Remarks and Feedback on the Event : VERY GOOD	
Plan of Implementing in HICET (if any) : This year, We are planning to conduct Republic Day Programmes in near by villages	
NSS Progamme Officer	Principal

PRINCIPAL
Hindusthan College Of Engineering & Technolo
COIMBATORE - 641 032.

HINDUSTHAN EDUCATIONAL AND CHARITABLE TRUST
HICET

Hindusthan
College of Engineering and Technology,
Valley Campus, Pollachi Highway, Coimbatore 641032.
www.hicet.ac.in

COPY OF THE EVENT BROCHURE/INVITATION:

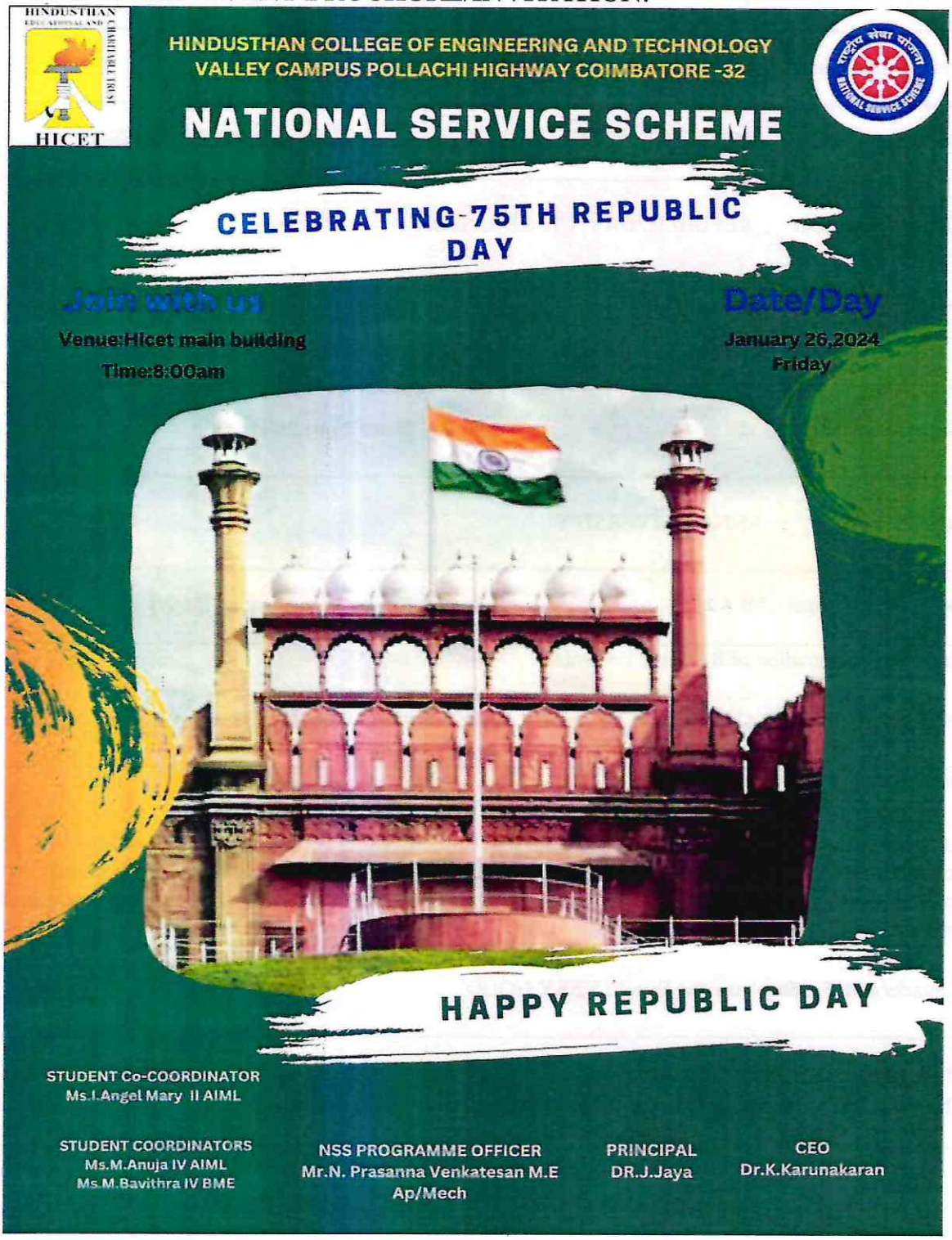

HINDUSTHAN EDUCATIONAL AND CHARITABLE TRUST

HICET

Hindusthan

College of Engineering and Technology,

Valley Campus, Pollachi Highway, Coimbatore 641032.

www.hicet.ac.in

PHOTOGRAPH OF THE EVENT:





HINDUSTHAN COLLEGE OF ENGG & TECH CBE 32

HINDUSTHAN EDUCATIONAL AND CHARITABLE TRUST

HICET

Hindusthan

College of Engineering and Technology,

Valley Campus, Pollachi Highway, Coimbatore 641032.

www.hicet.ac.in

DATE: 26.01.2024

EVENT: REPUBLIC DAY CELEBRATION

S.NO	REGISTER NUMBER	NAME OF THE STUDENT	SIGNATURE
1	19111047	Sowntharya	Sowthrya A
2	720722113040	Shan	Shan
3.	20107026	Suarna Latha	Suarna Latha
4	720722113001	Aashiq Ahmed	Aashiq
5	720722113058	Vishwa	Vishwa
6.	20103005	AFSAL.	Afsal.
7.	20106042	Dhanush. R	Dhanush.
8	720722113061	Yoga Priya	Yoga
9.	20104038	Kishore	Kishore
10	720722113028	Keerthana	Keerthana
11.	20105008	Barani	Barani
12	20104001	Abdul Saka	Abdul
13.	20108017	Anirudh	Anirudh.
14	720722113013	Birundha	Birundha
15	720721104068	ANUBALA	ANUBALA
16	720722113039	Mummed Faheem	Mummed
17.	20104004	Adithya	Adithya
18	20104002	Abinaya	Abinaya
19	720722104037	Shajur Rahman	Shajur
20.	20105011	Kaviyarsan	Kaviyarsan
21.	20108046	Logesh.	Logesh.
22	20104038	Kishore	Kishore
23.	20104030	Lokesh	Loki
24	20103006	Mukesh	Mukesh
25	20104034	Kalaiarasan	Kalaiarasan
26.	19114051	Sugashini	Sugashini
27	720722113050	Abishek.	Abishek
28	20115006	M. Anuya	Anuya
29.	20108037	Judah	Judah
30	20112009	Bavithra	Bavithra
31	20107026	Suarnalatha	Suarnalatha

CO-ORDINATOR

PRINCIPAL
Hindusthan College Of Engineering & Technology
COIMBATORE - 641 032.

HINDUSTHAN COLLEGE OF ENGG & TEC-I * CBE 32 *

S.NO	REGISTER NUMBER	NAME OF THE STUDENT	SIGNATURE
32.	19107026	PONSUGANTHI	Ponsuganthi
33	19111020	Hari Vardhana	Hari
34.	720721106111	Sruthi	Sruthi
35	720722113028	Koperthi Ramesh	Koperthi
36.	20104001	Abdul Saka	Abdul Saka.
37.	720722113012	Bhuvaneshwari	Bhuvaneshwari
38.	20113008	Amirtha	Amirtha.
39	720722113051	Suriya Raj	Suriya
40.	2010306	Ganesh	Ganesh
41.	20108022	Ayyannar	Ayyannar.
42	720722113042	Bhagavan. H.A	Bhagavan.
43.	720721104068	Anu Lala	Anu Lala
44.	19111093	VIDHYA	Vidhya
45	720722113050	Sruthika. A	Sruthika
46.	720722104035	Shaman Dev	Shaman Dev
47.	19112016	Thevashel	Thevashel.
	20104034	Kalai Selvi	Kalai
49.	20108062	Praveen. P	Praveen. P.
50	20104032	Joral Mojo	Joral
51.	20108023	Babu	Babu.
52.	20108833	JEROLD	Jerold.
53	720722113049	Soumiya	Soumiya
53	720722113038	Monika. B	Monika
54.	20108833	Jerold	Jerold.
55	720722113015	Dharshini. G.P.	Dharshini
56.	20104033	Jitha	Jitha
57	19104127	Poorna Pushpa Kala	Poorna
58.	20104036	Mukesh. S	Mukesh.
60.	19111043	Shantasi	Shantasi.
61.	20104030	Jokesh.	Jokesh
62.	20108066	Ramesh. G	Ramesh.

NSS PROGRAME OFFICER

PRINCIPAL

HINDUSTHAN COLLEGE OF ENGINEERING AND TECHNOLOGY

(An Autonomous Institution, Affiliated to Anna University, Chennai)

Valley Campus, Pollachi Highway, Coimbatore – 641 032

HICET

TÜVRheinland CERTIFIED

Event Feedback

NATIONAL SERVICE SCHEME

Name of the Event : ~~Republic~~ Day Celebration

Date of Event : 26/01/2024

Name of the Student : Raja

Name of the College : HICET

Department : IT

Year : III

1. How satisfied were you with the event?

(✓) Excellent ( ) Good ( ) Average ( ) Poor

2. How likely would you be to attend our events in the future?

( ) Excellent (✓) Good ( ) Average ( ) Poor

3. How useful was the event?

( ) Excellent (✓) Good ( ) Average ( ) Poor

4. What are the takeaways from the event?

Pls Share, if any Suggestions

HINDUSTHAN COLLEGE OF ENGG & TECH

STUDENT SIGN

HICET

HINDUSTHAN COLLEGE OF ENGINEERING AND TECHNOLOGY

(An Autonomous Institution, Affiliated to Anna University, Chennai)

Valley Campus, Pollachi Highway, Coimbatore – 641 032

TÜVRheinland CERTIFIED

Event Feedback

NATIONAL SERVICE SCHEME

Name of the Event : REPUBLIC DAY CELEBRATION

Date of Event : 26.01.2024

Name of the Student : SUNIL KUMAR

Name of the College : HICET

Department : AERO

Year : II

1. How satisfied were you with the event?

☑ Excellent ○ Good ○ Average ○ Poor

2. How likely would you be to attend our events in the future?

☑ Excellent ○ Good ○ Average ○ Poor

3. How useful was the event?

○ Excellent ☑ Good ○ Average ○ Poor

4. What are the takeaways from the event?

Pls Share, if any Suggestions

HINDUSTHAN COLLEGE OF ENGG & TECH

STUDENT SIGN

HINDUSTHAN EDUCATIONAL AND CHARITABLE TRUST

HICET

Hindusthan
College of Engineering and Technology,
Valley Campus, Pollachi Highway, Coimbatore 641032.

www.hicet.ac.in

Report for NATIONAL SERVICE SCHEME STATE LEVEL WOMEN EMPOWERMENT PROGRAMME **organised /participated**

Name of the Faculty : MR.N..PRASANNA VENKATESAN	
Department : MECHANICAL	Designation : ASST.PROFESSOR
Name of the Event : STATE LEVEL WOMEN EMPOWERMENT PROGRAMME	
Level : COLLEGE	
Venue / Mode : Annai Therasa Uiversity,Kodai Kanal/OFFLINE	
No. of Days :ONE	Dates 27.02.2024
Funded by : ANNA UNIVERSITY	
No. of Participants :2	Registration charges (if any) :nil
Name and Designation of Resource Person(s) : DR.K.KARUNAKARAN,CEO, HICET and DR.J.JAYA, PRINCIPAL, HICET	
Outcome : State-level women empowerment programs aim to uplift women economically, socially, and politically. Improves access to healthcare services, maternal health programs, and nutrition initiatives to enhance women's health outcomes.	
Remarks and Feedback on the Event : VERY GOOD	
Plan of Implementing in HICET (if any) : This year, We are planning to conduct Gender equity awareness programmes	
NSS Progamme Officer	Principal

PRINCIPAL
Hindusthan College Of Engineering & Technology
COIMBATORE - 641 032.

Hindusthan
College of Engineering and Technology,
Valley Campus, Pollachi Highway, Coimbatore 641032.
www.hicet.ac.in

COPY OF THE EVENT BROCHURE/INVITATION:

HINDUSTHAN
College of Engineering and Technology
Coimbatore-32. www.hicet.ac.in
An Autonomous Institution

सत्यमेव जयते

CONGRATULATIONS AND BEST WISHES





Ms Sruthika
II-FT

Ms Janani
II-FT

Happy to share that our students NSS Volunteers Ms. Sruthika 2nd year FT & Ms. Janani 2nd year FT both are got selected in "State level Women Empowerment Programme" (Mother Therasa university, Kodaikanal) going to be held from 27 to 29 th Feb 2024.Around 110 Volunteers from 16 universities got selected.From Anna university only 8 Volunteers got selected in that 2 Volunteers from our institution got selected.

Hindusthan

College of Engineering and Technology,

Valley Campus, Pollachi Highway, Coimbatore 641032.

www.hicet.ac.in

PHOTOGRAPH OF THE EVENT:





HINDUSTHAN EDUCATIONAL AND CHARITABLE TRUST

HICET

Hindusthan

College of Engineering and Technology,

Valley Campus, Pollachi Highway, Coimbatore 641032.

www.hicet.ac.in

COPY OF THE PARTICIPATION/ISSUE CERTIFICATE:



Youth Welfare and Sports Development Department
& Tamilnadu State NSS Cell, Chennai
MOTHER TERESA WOMEN'S UNIVERSITY
NATIONAL SERVICE SCHEME
STATE LEVEL WORKSHOP ON
WOMEN DEVELOPMENT (PUDHUMAI PENN)

Certificate of Appreciation

This is to Certify that Dr. / Mr. /Mrs. / Ms. SRUTHIKA A
is a NSS Volunteer / Contingent Leader of HINDUSTHAN COLLEGE OF ENGINEERING & TECHNOLOGY has actively participated in the State Level Workshop on "Women Development (Pudhumai Penn)" held at Mother Teresa Women's University, Kodaikanal, Dindigul District from 27th to 29th Feburary 2024.

The Youth Welfare and Sports Development Department & Tamilnadu State NSS Cell, Chennai, Mother Teresa Women's University, Kodaikanal records its appreciation in this regard.

Dr. A. GEETHA
CAMP ORGANIZER
NSS Programme Co-ordinator
Mother Teresa Women's University, Kodaikanal

Dr. M. SENTHIL KUMAR
CAMP DIRECTOR
State NSS Officer,
Directorate of Collegiate Education
Chennai.

Dr. K. KALA
VICE CHANCELLOR
Mother Teresa Women's University,
Kodaikanal.



Youth Welfare and Sports Development Department
& Tamilnadu State NSS Cell, Chennai
MOTHER TERESA WOMEN'S UNIVERSITY
NATIONAL SERVICE SCHEME
STATE LEVEL WORKSHOP ON
WOMEN DEVELOPMENT (PUDHUMAI PENN)

Certificate of Appreciation

This is to Certify that Dr. / Mr. /Mrs. / Ms. JANANI. B
is a NSS Volunteer / Contingent Leader of HINDUSTHAN COLLEGE OF ENGINEERING & TECHNOLOGY has actively participated in the State Level Workshop on "Women Development (Pudhumai Penn)" held at Mother Teresa Women's University, Kodaikanal, Dindigul District from 27th to 29th Feburary 2024.

The Youth Welfare and Sports Development Department & Tamilnadu State NSS Cell, Chennai, Mother Teresa Women's University, Kodaikanal records its appreciation in this regard.

Dr. A. GEETHA
CAMP ORGANIZER
NSS Programme Co-ordinator
Mother Teresa Women's University
Kodaikanal

Dr. M. SENTHIL KUMAR
CAMP DIRECTOR
State NSS Officer
Directorate of Collegiate Education
Chennai.

Dr. K. KALA
VICE CHANCELLOR
Mother Teresa Women's University,
Kodaikanal

HINDUSTHAN COLLEGE OF ENGG & TECH

HINDUSTHAN EDUCATIONAL AND CHARITABLE TRUST

HICET

Hindusthan

College of Engineering and Technology,

Valley Campus, Pollachi Highway, Coimbatore 641032.

www.hicet.ac.in

Report for NATIONAL SERVICE SCHEME NATIONAL LEVEL INTEGRATION CAMP 2024 **organised /participated**

Name of the Faculty : MR.N..PRASANNA VENKATESAN	
Department : MECHANICAL	Designation : ASST.PROFESSOR
Name of the Event : NATIONAL LEVEL INTEGRATION CAMP 2024	
Level : COLLEGE	
Venue / Mode :SIKAR,RAJESTHAN/ OFFLINE	
No. of Days :ONE	Dates 12.03.2024
Funded by : ANNA UNIVERSITY	
No. of Participants :2	Registration charges (if any) :nil
Name and Designation of Resource Person(s) : DR.K.KARUNAKARAN,CEO, HICET and DR.J.JAYA, PRINCIPAL, HICET	
Outcome : National Integration Camps are organized with the objective of promoting unity, harmony, and understanding among people from diverse cultures, regions, languages, and backgrounds within a nation. They empower individuals, particularly youth, to embrace diversity, celebrate cultural richness, and work towards a shared vision of a cohesive and prosperous nation.	
Remarks and Feedback on the Event : VERY GOOD	
Plan of Implementing in HICET (if any) : This year, We are planning to Participate National level Camps	
NSS Progamme Officer	Principal

HINDUSTHAN COLLEGE OF ENGG & TECH CBE

PRINCIPAL
Hindusthan College Of Engineering & Technology
COIMBATORE - 641 032.

HINDUSTHAN EDUCATIONAL AND CHARITABLE TRUST

HICET

Hindusthan

College of Engineering and Technology,

Valley Campus, Pollachi Highway, Coimbatore 641032.

www.hicet.ac.in

COPY OF THE EVENT BROCHURE/INVITATION:



HINDUSTHAN COLLEGE OF ENGG & TECH CBE

HINDUSTHAN EDUCATIONAL AND CHARITABLE TRUST

HICET

Hindusthan

College of Engineering and Technology,

Valley Campus, Pollachi Highway, Coimbatore 641032.

www.hicet.ac.in

PHOTOGRAPH OF THE EVENT:





HINDUSTHAN COLLEGE OF ENGG & TECH. CBE

HINDUSTHAN EDUCATIONAL AND CHARITABLE TRUST
HICET

Hindusthan
College of Engineering and Technology,
Valley Campus, Pollachi Highway, Coimbatore 641032.
www.hicet.ac.in

COPY OF THE PARTICIPATION/ISSUE CERTIFICATE:

भारत सरकार
Government of India
युवा कार्यक्रम एवं खेल मंत्रालय
Ministry of Youth Affairs & Sports

प्रमाण पत्र

CERTIFICATE

प्रमाणित किया जाता है कि / Certified that श्री / कुमारी / ~~श्रीमती~~ /Ms. M. BAVITHRA

सुपुत्र / सुपुत्री श्री / Son/Daughter of Shri T. MURUGAVENKATASALAPATHI

रा.से.यो. स्वंय सेवक / NSS Volunteer of HINDUSTHAN COLLEGE OF ENGG. & TECH - COIMBATORE राज्य / के.शा.प्र. / State/भा- TAMILNADU ने राष्ट्रीय सेवा योजना क्षेत्रीय निदेशालय, जयपुर द्वारा विश्व भारती स्नाकोत्तर महाविद्यालय, सीकर (राजस्थान) में दिनांक 01 मार्च से 07 मार्च 2024 तक आयोजित राष्ट्रीय सेवा योजना राष्ट्रीय एकता शिविर में भाग लिया। has participated in NSS National Integration Camp organized by the NSS Regional Directorate, Jaipur held at Vishwa Bharti P.G. College, Sikar (Rajasthan) from 01st March to 07th March 2024.

Dr. Kamal Sikhwal/ डॉ. कमल सिखवाल
Director/ निदेशक
Vishwa Bharti P.G. College,Sikar (Raj)
विश्व भारती स्नातकोत्तर महाविद्यालय, सीकर (राज.)

S.P Bhatnagar/ एस.पी. भटनागर
Regional Director /क्षेत्रीय निदेशक
NSS Regional Directorate, Jaipur/ रा.से.यो. क्षेत्रीय निदेशालय, जयपुर
Ministry of Youth Affairs & Sports/ युवा कार्यक्रम एवं खेल मंत्रालय
Govt. of India/भारत सरकार

With Best Faculty Vision & Infrastructure
Vishwa Bharti Sansthan

Hindusthan
College of Engineering and Technology,
Valley Campus, Pollachi Highway, Coimbatore 641032.

www.hicet.ac.in

HICET

Report for NATIONAL SERVICE SCHEME WORLD WATER DAY
organised /participated

Name of the Faculty : MR.N..PRASANNA VENKATESAN	
Department : MECHANICAL	Designation : ASST.PROFESSOR
Name of the Event : WORLD WATER DAY	
Level : COLLEGE	
Venue / Mode : KONGUNADU ARTS AND SCIENCE COLLEGE,COIMBATORE/OFFLINE	
No. of Days :ONE	Dates 22.03.2024
Funded by : ANNA UNIVERSITY	
No. of Participants : 62	Registration charges (if any) :nil
Name and Designation of Resource Person(s) : DR.K.KARUNAKARAN,CEO, HICET and DR.J.JAYA, PRINCIPAL, HICET	
Outcome : World Water Day, observed on March 22nd each year, focuses on raising awareness about the importance of freshwater and advocating for sustainable management of freshwater resources. Mobilize public support and advocacy efforts to influence policymakers to prioritize water conservation	
Remarks and Feedback on the Event : VERY GOOD	
Plan of Implementing in HICET (if any) : This year, We are planning to conduct Jal Sakthi awareness programmes	
NSS Progamme Officer	Principal

PRINCIPAL
Hindusthan College Of Engineering & Technolc..
COIMBATORE - 641 032.

HINDUSTHAN EDUCATIONAL AND CHARITABLE TRUST
HICET

Hindusthan
College of Engineering and Technology,
Valley Campus, Pollachi Highway, Coimbatore 641032.
www.hicet.ac.in

COPY OF THE EVENT BROCHURE/INVITATION:



உலக தண்ணீர் தினம் 2024
நொய்யலும் நாமும்...

கோவை மாவட்ட சூழலியல் அமைப்புகளும் கொங்குநாடு கலை அறிவியல் கல்லூரியும் இணைந்து வழங்கும்

மாபெரும் "உலக தண்ணீர் தின" சிறப்பு விழிப்புணர்வு மாநாடு

மார்ச் 22 2024

நெடுங்கடலும் தன்நீர்மை குன்றும் தடிந்தெழிலி
தான்நல்கா தாகி விடின் (குறள் 17)

அனைத்து உயிர்களுக்கும் சொந்தமான தண்ணீரின் முக்கியத்துவம் மற்றும் தண்ணீரைப் பாதுகாப்பது குறித்து விழிப்புணர்வு ஏற்படுத்த உலக நாடுகளால் ஒவ்வொரு வருடமும் மார்ச் மாதம் 22ஆம் தேதி தண்ணீர் தினம் கடைப்பிடிக்கப்படுகிறது.

கடந்த வருடம் பருவமழை தவறியதால் இந்த காலத்தில் நீரின்றி விலங்குகள் இடம்பெயர்வு, மனித விலங்கு மோதல், நிலத்தடி நீர்மட்டம் குறைதல் மற்றும் கழிவுநீர், திடக்கழிவு மேலாண்மையில் உள்ள குறைவுகளாலும் சூழல் சார்ந்த பல்வேறு வகையான சிக்கல்கள் எழுந்துள்ளன

கோவை மாவட்டத்தின் முக்கிய நீராதாரமான நொய்யலாற்றை அக்காலத்திலிருந்தே நம் முன்னோர்கள் பல்வேறு வகையிலும் போற்றி வந்துள்ளனர். பருவநிலை மாறுபாடு மற்றும் தொழில் வளர்ச்சியால், முக்கிய நீராதாரமாக உள்ள நொய்யலாறும், அதைச் சார்ந்த குளங்களும் குட்டைகளும் பற்றிய முக்கியத்துவத்தை நாம் மறந்தோம். இதனை நினைவுபடுத்தி விழிப்புணர்வு ஏற்படுத்த பல்வேறு துறைகளைச் சார்ந்த வல்லுநர்கள் கீழ்க்கண்ட தலைப்புகளில் பேசவுள்ளனர்.

நிகழ்ச்சி ஒருங்கிணைப்பு

சிறுதுளி | கோவை குளங்கள் பாதுகாப்பு அமைப்பு | ஓசை சுற்றுச்சூழல் அமைப்பு
கௌசிகா நீர்க்கரங்கள் | சுற்றுச்சூழல் அமைப்பு, கொங்குநாடு கலை அறிவியல் கல்லூரி
WWF | நொய்யலாறு அறக்கட்டளை | குறிச்சி குளம் பாதுகாப்பு அமைப்பு

இடம் : மா. ஆறுச்சாமி கலையரங்கம், கொங்குநாடு கலை அறிவியல் கல்லூரி, கோவை
நாள் & நேரம் : 22.03.2024 & காலை 10.00 மணி – மதியம் 1.00 மணி வரை
உணவு இடைவேளை : மதியம் 1.00 – 2.00 மணி
பயிற்சிச் பட்டறை : மதியம் 2.00 – 3.00 மணி வரை

தொடர்புக்கு : 8015714790 / 98438 18146

HINDUSTHAN COLLEGE OF ENGG & TECH CBE 32

HINDUSTHAN EDUCATIONAL AND CHARITABLE TRUST
HICET

Hindusthan
College of Engineering and Technology,
Valley Campus, Pollachi Highway, Coimbatore 641032.
www.hicet.ac.in

PHOTOGRAPH OF THE EVENT:





HINDUSTHAN COLLEGE OF ENGG. & TECH. CBE

HINDUSTHAN EDUCATIONAL AND CHARITABLE TRUST

HICET

Hindusthan

College of Engineering and Technology,

Valley Campus, Pollachi Highway, Coimbatore 641032.

www.hicet.ac.in

DATE: 22/03/24

EVENT: WORLD WATER DAY

S.NO	REGISTER NUMBER	NAME OF THE STUDENT	SIGNATURE
1.	20106054	Guru Prasath	[signature]
2.	20103802	Akilan	[signature]
3.	20111029	KEERTHANA VARSHINI	[signature]
4.	20103810	Karthick	[signature]
5.	20103813	Nander	[signature]
6.	720722113013	Birandha	[signature]
7.	720722113027	KAVIN	[signature]
8.	720722113061	Yoga Priya	[signature]
9.	720722113030	MALESH KRISHNAN	[signature]
10.	20111022	Keerthana	[signature]
11.	20107026	Swarna Latha	[signature]
12.	20111043	Sandith	[signature]
13.	720722113023	Janani S	[signature]
14.	720722113045	Rishinath	[signature]
15.	20106049	Godson	[signature]
16.	20106042	Dhanush R	[signature]
17.	20108022	Gudah	[signature]
18.	720722113022	Janani B	[signature]
19.	720722113050	Sruthika A	[signature]
20.	20112009	Bavithra	[signature]
21.	720722113008	Ann Maria	[signature]
22.	720722113044	Richard	[signature]
23.	720722113055	Uthra	[signature]
24.	720722113016	Anbuda	[signature]
25.	720721106111	SRUTHI	[signature]
26.	20108092	Ayyanar	[signature]
27.	20111028	Kathe Shra	[signature]
28	720722113019	Hajan	[signature]
29	720722113024	Tasin	[signature]
30.	20104076	Ayun D	[signature]
31.	720722113005	Alan Sakaria	[signature]

CO-ORDINATOR

PRINCIPAL
Hindusthan College Of Engineering & Technology
COIMBATORE - 641 032.

HINDUSTHAN COLLEGE OF ENGG & TECH ★ CBE 32 ★

S.NO	REGISTER NUMBER	NAME OF THE STUDENT	SIGNATURE
32.	20104077	Arun. J	J. [signature]
33.	20112026.	Monika Deepthi	[signature]
34.	19111047.	Soundharya.	[signature]
35.	720722113010	Buvana. K	[signature]
36.	720722113038	Monika.	[signature]
37.	720722113048	Sharmistha	[signature]
38.	720722113001	Aasig Ahamed. J	[signature]
39.	720722113025	Jawahar.	[signature]
40.	20104018	Dev Anand	[signature]
41	20112017.	ANIRUDH.	[signature]
42.	720721104068	Anubala.	[signature]
43	20105011	kaviyarasan.	[signature]
44.	19114057	SUGASHINI	[signature]
45.	720722113031	Mohammed Afidh Babu	[signature]
46.	720722113047	Santhosh Kumar	[signature]
47.	720722113052	SUTHISHA	[signature]
48.	720722113028	Keerthana	[signature]
49.	720722113053	Thabiba Massy	[signature]
50.	720721106067	Minakesh	[signature]
51.	20104088	Kishore	[signature]
52.	19110056	Shakari	[signature]
53.	19101067	Thendral	[signature]
54.	720722113003.	Adwaith Ramesh.	[signature]
55	720722113019.	Bhuvaneshwari R.	[signature]
56	720722113020	HARIHARAN. R.	[signature]
57	720722113051	Suriya Raj	[signature]
58	720722113029	Liya Maria Joseph	[signature]
59.	720722113044	Nitharsana	[signature]
60.	19111056	Dhanalakshmi	[signature]
61.	20105008	Barani	[signature]
62.	20104025	Ganesh	[signature]

[signature]

NSS PROGRAME OFFICER

PRINCIPAL

HINDUSTHAN COLLEGE OF ENGG & TECH
CBE 32

HICET

HINDUSTHAN COLLEGE OF ENGINEERING AND TECHNOLOGY

(An Autonomous Institution, Affiliated to Anna University, Chennai)

Valley Campus, Pollachi Highway, Coimbatore – 641 032

TÜVRheinland CERTIFIED

Event Feedback

NATIONAL SERVICE SCHEME

Name of the Event : WORLD WATER DAY

Date of Event : 22.3.24

Name of the Student : SIVA

Name of the College : HICET

Department : BME

Year : II

1. How satisfied were you with the event?

(✓) Excellent ( ) Good ( ) Average ( ) Poor

2. How likely would you be to attend our events in the future?

( ) Excellent (✓) Good ( ) Average ( ) Poor

3. How useful was the event?

( ) Excellent (✓) Good ( ) Average ( ) Poor

4. What are the takeaways from the event?

Pls Share, if any Suggestions

HINDUSTHAN COLLEGE OF ENGG & TECH

STUDENT SIGN

HICET

HINDUSTHAN COLLEGE OF ENGINEERING AND TECHNOLOGY

(An Autonomous Institution, Affiliated to Anna University, Chennai)

Valley Campus, Pollachi Highway, Coimbatore – 641 032

TÜVRheinland CERTIFIED

Event Feedback

NATIONAL SERVICE SCHEME

Name of the Event : World Water Day

Date of Event : 22-03-2024

Name of the Student : Vetri Maran

Name of the College : HICET

Department : Agri

Year : IV

1. How satisfied were you with the event?

○ Excellent ○ Good ⊘ Average ○ Poor

2. How likely would you be to attend our events in the future?

○ Excellent ○ Good ⊘ Average ○ Poor

3. How useful was the event?

○ Excellent ○ Good ⊘ Average ○ Poor

4. What are the takeaways from the event?

Pls Share, if any Suggestions

HINDUSTHAN COLLEGE OF ENGG & TECH

STUDENT SIGN

HINDUSTHAN EDUCATIONAL AND CHARITABLE TRUST

HICET

Hindusthan

College of Engineering and Technology,

Valley Campus, Pollachi Highway, Coimbatore 641032.

www.hicet.ac.in

Report for NATIONAL SERVICE SCHEME TRIBAL VILLAGE VISIT **organised /participated**

Name of the Faculty : MR.N..PRASANNA VENKATESAN	
Department : MECHANICAL	Designation : ASST.PROFESSOR
Name of the Event : Digital Literacy	
Level : COLLEGE	
Venue / Mode : Puthupathi Tribal Village,Madukarai PO,Coimbatore/OFFLINE	
No. of Days :ONE	Dates 26.05.2024
Funded by : ANNA UNIVERSITY	
No. of Participants :32	Registration charges (if any) :nil
Name and Designation of Resource Person(s) : DR.K.KARUNAKARAN,CEO, HICET and DR.J.JAYA, PRINCIPAL, HICET	
Outcome : Educates villagers on accessing online resources, government services, healthcare information, and educational materials through digital platforms. They play a vital role in bridging digital divides, promoting inclusive growth, and ensuring that no community is left behind in the digital era.	
Remarks and Feedback on the Event : VERY GOOD	
Plan of Implementing in HICET (if any) : This year, We are planning to conduct a pledge contest about Digital Literacy	
NSS Progamme Officer	Principal

PRINCIPAL
Hindusthan College Of Engineering & Technology
COIMBATORE - 641 032.

HINDUSTHAN EDUCATIONAL AND CHARITABLE TRUST

HICET

Hindusthan

College of Engineering and Technology,

Valley Campus, Pollachi Highway, Coimbatore 641032.

www.hicet.ac.in

COPY OF THE EVENT BROCHURE/INVITATION:

Anna University, Chennai

Hindusthan

College of Engineering and Technology

(Autonomous), Coimbatore -32

www.hicet.ac.in

NSS ORGANISING

DIGITAL LITERACY

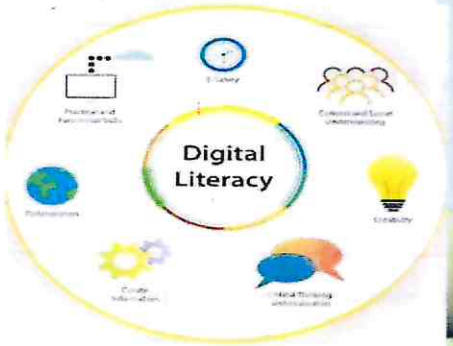



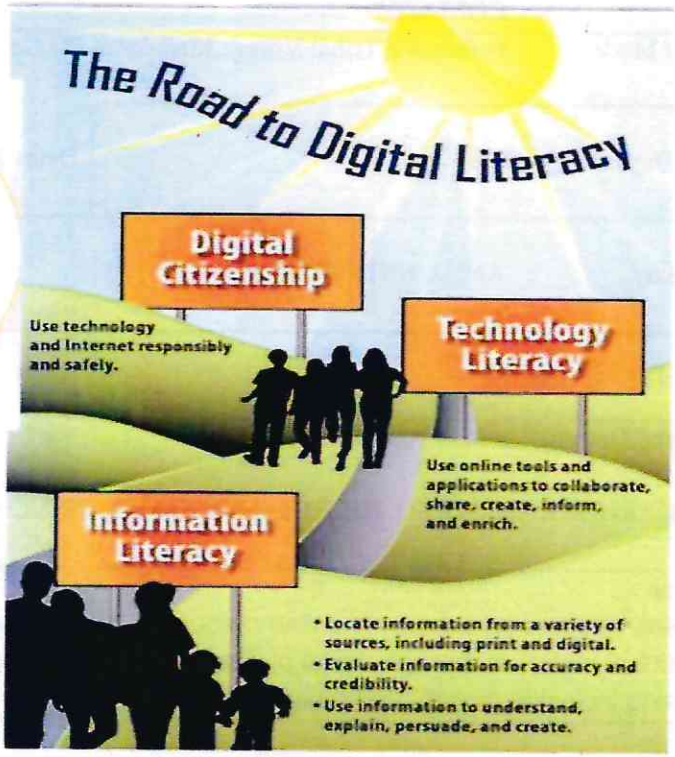

Date : 26.05.2024

Time :10am to 1.00pm

VENUE:Puthupathi,Tribal village,Mathukarai po

NSS Program officer	Principal	CEO
Mr.N.Prasanna Venkatesan M.E (AP/Mech)	Dr.J.Jaya	Dr.k.karunakaran

HINDUSTHAN EDUCATIONAL AND CHARITABLE TRUST

HICET

Hindusthan

College of Engineering and Technology,

Valley Campus, Pollachi Highway, Coimbatore 641032.

www.hicet.ac.in

PHOTOGRAPH OF THE EVENT:





HINDUSTHAN COLLEGE OF ENGG & TECH

Hindusthan
College of Engineering and Technology,
Valley Campus, Pollachi Highway, Coimbatore 641032.
www.hicet.ac.in

COPY OF THE PARTICIPATION/ISSUE CERTIFICATE:

HINDUSTHAN COLLEGE OF ENGINEERING AND TECHNOLOGY
(An Autonomous Institution, Affiliated to Anna University, Chennai)
VALLEY CAMPUS, POLLACHI HIGHWAY
COIMBATORE-32
NATIONAL SERVICE SCHEME

Certificate of Participation

Sruthika **II-FT**

has participated in the Digital literacy out reach programme held on 26/05/2024 organised by NSS unit of HINDUSTHAN COLLEGE OF ENGINEERING AND TECHNOLOGY COIMBATORE.

STUDENTS COORDINATORS
Ms.M.Anuja IV AIML
Ms.S.Bavithra IV BME

NSS PROGRAM OFFICER
Mr.N Prasanna venkatesan M.E
A/p Mech

Principal
Dr.J.jaya

CEO
Dr.K.Karunakaran

HINDUSTHAN COLLEGE OF ENGINEERING AND TECHNOLOGY
(An Autonomous Institution, Affiliated to Anna University, Chennai)
VALLEY CAMPUS, POLLACHI HIGHWAY
COIMBATORE-32
NATIONAL SERVICE SCHEME

Certificate of Participation

Dharani **II-CSE**

has participated in the Digital literacy out reach programme held on 26/05/2024 organised by NSS unit of HINDUSTHAN COLLEGE OF ENGINEERING AND TECHNOLOGY COIMBATORE.

STUDENTS COORDINATORS
Ms.M.Anuja IV AIML
Ms.S.Bavithra IV BME

NSS PROGRAM OFFICER
Mr.N Prasanna venkatesan M.E
A/p Mech

Principal
Dr.J.jaya

CEO
Dr.K.Karunakaran

HINDUSTHAN COLLEGE OF ENGG & TECH CBE

HINDUSTHAN EDUCATIONAL AND CHARITABLE TRUST

HICET

Hindusthan

College of Engineering and Technology,

Valley Campus, Pollachi Highway, Coimbatore 641032.

www.hicet.ac.in

DATE: 26.05.2024

EVENT: TRIBAL VILLAGE VISIT AWARENESS ABOUT DIGITAL LITERACY

S.NO	REGISTER NUMBER	NAME OF THE STUDENT	SIGNATURE
1.	20106054	Guru Prasath	[signature]
2.	20104100	Jesudas	[signature]
3.	19111047	Sowntharya	Sowntharya
4	20104091	Gokulan	[signature]
5	20103005	AFSAL	Afsal
6.	19107026	Swarnalatha	[signature]
7	20105008	Barani	Barani
8	20106037	Bindu Shree	[signature]
9	720722113014	Dhamodharan	[signature]
10.	20104001	Abdulshan	[signature]
11.	20108842	Kiruthick	[signature]
12	20104088	Dinyal	[signature]
13.	720721104068	Anubala	Anubala
14.	20108062	Praveen P	Praveen P
15	20106069	Surya	Surya
16.	20108057	Nilan	[signature]
17.	19111053	Vidhya	Vidhya
18.	20108066	Ramesh. G	[signature]
19.	20108057	Nilan	Nilan
20.	20112009	Bavithra	Bavithra
21.	20106057	Jeyanth	Jeyanth
22.	20103036	Satwika	[signature]
23.	20105011	JAVIRARASAN	Javirasan
24.	20108827	Gokul	Gokul
25	720722113045	Rishinath	Rishi
26.	20103005	AJsal	[signature]
27.	720721106111	Sruthi	Sruthi
28.	20108827	Gokul	Gokul
29.	20108833	Jerold	[signature]
30.	20104076	Arun. D	D. [signature]
31.	20103810	Karthick	Karthick

[signature]

COORDINATOR

[signature]

PRINCIPAL

Hindusthan College Of Engineering & Technology

COIMBATORE - 641 032.

HINDUSTHAN COLLEGE OF ENGG & TECH CBE 32

S.NO	REGISTER NUMBER	NAME OF THE STUDENT	SIGNATURE
32	2010A077	Arun. J	

NSS PROGRAME OFFICER

PRINCIPAL



HINDUSTHAN COLLEGE OF ENGINEERING AND TECHNOLOGY

(An Autonomous Institution, Affiliated to Anna University Chennai)

Valley Campus, Pollachi Highway, Coimbatore – 641 032

HICET

TÜVRheinland CERTIFIED

Event Feedback

NATIONAL SERVICE SCHEME

Name of the Event : Tribal Village Visit Awareness About Digital Literacy

Date of Event : 26/05/24

Name of the Student : Dhanasundhar

Name of the College : HICET

Department : EEE

Year : II

1. How satisfied were you with the event?

(✓) Excellent ( ) Good ( ) Average ( ) Poor

2. How likely would you be to attend our events in the future?

( ) Excellent (✓) Good ( ) Average ( ) Poor

3. How useful was the event?

( ) Excellent (✓) Good ( ) Average ( ) Poor

4. What are the takeaways from the event?

Pls Share, if any Suggestions



Student Sign

HICET

HINDUSTHAN COLLEGE OF ENGINEERING AND TECHNOLOGY

(An Autonomous Institution, Affiliated to Anna University, Chennai)

Valley Campus, Pollachi Highway, Coimbatore – 641 032

TÜVRheinland CERTIFIED

Event Feedback

NATIONAL SERVICE SCHEME

Name of the Event : Digital Literacy

Date of Event : 26.05.2024

Name of the Student : M. Janani

Name of the College : HICET

Department : B.Tech IT

Year : 2023-2024

1. How satisfied were you with the event?

✓ Excellent ○ Good ○ Average ○ Poor

2. How likely would you be to attend our events in the future?

○ Excellent ✓ Good ○ Average ○ Poor

3. How useful was the event?

○ Excellent ✓ Good ○ Average ○ Poor

4. What are the takeaways from the event?

Pls Share, if any Suggestions

HINDUSTHAN COLLEGE OF ENGG & TECH · CBE · TN

STUDENT SIGN

HINDUSTHAN EDUCATIONAL AND CHARITABLE TRUST

HICET

Hindusthan

College of Engineering and Technology,

Valley Campus, Pollachi Highway, Coimbatore 641032.

www.hicet.ac.in

Report for NATIONAL SERVICE SCHEME WORLD ENVIROIMENT DAY **organised /participated**

Name of the Faculty : MR.N..PRASANNA VENKATESAN	
Department : MECHANICAL	Designation : ASST.PROFESSOR
Name of the Event : WORLD ENVIROIMENT DAY	
Level : COLLEGE	
Venue / Mode :HICET/ OFFLINE	
No. of Days :ONE	Dates 05.06.2024
Funded by : ANNA UNIVERSITY	
No. of Participants :34	Registration charges (if any) :nil
Name and Designation of Resource Person(s) : DR.K.KARUNAKARAN,CEO, HICET and DR.J.JAYA, PRINCIPAL, HICET	
Outcome : Tree plantation programs have numerous positive outcomes that contribute to environmental conservation, community well-being, and sustainable development. They play a crucial role in addressing global challenges related to climate change, biodiversity loss, and sustainable development.	
Remarks and Feedback on the Event : VERY GOOD	
Plan of Implementing in HICET (if any) : This year, We are planning to conduct Environmental Awareness Programme	
NSS Progamme Officer	Principal

HINDUSTHAN COLLEGE OF ENGG & TECH CBE 32

PRINCIPAL
Hindusthan College Of Engineering & Techn.
COIMBATORE - 641 032.

HINDUSTHAN EDUCATIONAL AND CHARITABLE TRUST
HICET

Hindusthan
College of Engineering and Technology,
Valley Campus, Pollachi Highway, Coimbatore 641032.
www.hicet.ac.in

COPY OF THE EVENT BROCHURE/INVITATION:



HINDUSTHAN EDUCATIONAL AND CHARITABLE TRUST

HICET

Hindusthan

College of Engineering and Technology,

Valley Campus, Pollachi Highway, Coimbatore 641032.

www.hicet.ac.in

PHOTOGRAPH OF THE EVENT:





HINDUSTHAN COLLEGE

HINDUSTHAN EDUCATIONAL AND CHARITABLE TRUST

HICET

Hindusthan

College of Engineering and Technology,

Valley Campus, Pollachi Highway, Coimbatore 641032.

www.hicet.ac.in

DATE: 05.06.2024

EVENT: WORLD ENVIRONMENT DAY, TREE PLANTATION

S.NO	REGISTER NUMBER	NAME OF THE STUDENT	SIGNATURE
1.	20104034	Kishor	[signature]
2.	20104100	Jeudan	[signature]
3.	20105008	Barani	Barani
4.	720721106111	Sruthi	[signature]
5.	20108833	Jerold.	Jerold.
6.	20103005	Ajsal	[signature]
7.	20111047	Sowntharya	[signature]
8.	720721104068	Anubala	Anubala
9.	20108066	Ramesh.G	[signature]
10.	20111056	Dhanalakshmi	[signature]
11.	20104091	Gokulan	[signature]
12.	20112033	PIYANA Shree	Piyana Shree
13.	20103005	AJsal	[signature]
14.	20108833	JEROLD	[signature]
15.	20106037	Bindushree	[signature]
16.	20103016	Dinesh	Dinesh.
17.	20111047	Sowndarya	[signature]
18.	20105011	JCAVYARASAN	Javiyaran.
19.	20108023	Baba	[signature]
20.	20104025	Ganesh	[signature]
21.	20104088	Divya. L	Divya
22.	20105022	Kaviyarasan	[signature]
23.	20108037	Judah	[signature]
24.	20105008	Barani	[signature]
25.	20103046	VARUN.R	Varun.R
26.	20114051	Sugashini	[signature]
27.	20103810	Jcarthick	Jcarthick
28.	20105048	Sanjeev	Sanjeev.
29.	20105022	Anubala	[signature]
30.	720721106067	Minakshi	[signature]
31	20104088	Divya	Divya

CO-ORDINATOR

PRINCIPAL
Hindusthan College Of Engineering & Techno...
COIMBATORE - 641 032.

HINDUSTHAN COLLEGE OF ENGG & TECH * CPE 32 *

S.NO	REGISTER NUMBER	NAME OF THE STUDENT	SIGNATURE
33.	20105042	Pakkappan	
35	20106069	Suriya	
34	20104018	Devi Anand	

HINDUSTHAN COLLEGE OF ENGINEERING AND TECHNOLOGY

(An Autonomous Institution, Affiliated to Anna University Chennai)

Valley Campus, Pollachi Highway, Coimbatore – 641 032

HICET

TÜVRheinland CERTIFIED

Event Feedback

NATIONAL SERVICE SCHEME

Name of the Event : World Environment Day . Tree Plantation

Date of Event : 05/06/24

Name of the Student : Arjun Raj

Name of the College : HICET

Department : CSE

Year : II

1. How satisfied were you with the event?

○ Excellent ✓ Good ○ Average ○ Poor

2. How likely would you be to attend our events in the future?

○ Excellent ✓ Good ○ Average ○ Poor

3. How useful was the event?

○ Excellent ✓ Good ○ Average ○ Poor

4. What are the takeaways from the event?

Pls Share, if any Suggestions



Arjun Raj

Student Sign

HINDUSTHAN COLLEGE OF ENGINEERING AND TECHNOLOGY

(An Autonomous Institution, Affiliated to Anna University Chennai)

Valley Campus, Pollachi Highway, Coimbatore – 641 032

HICET

TÜVRheinland CERTIFIED

Event Feedback

NATIONAL SERVICE SCHEME

Name of the Event : Tree plantation

Date of Event : 05.06.24

Name of the Student : Joshua. J

Name of the College : HICET

Department : MECH

Year : 2024-2025

1. How satisfied were you with the event?

☑ Excellent ○ Good ○ Average ○ Poor

2. How likely would you be to attend our events in the future?

☑ Excellent ○ Good ○ Average ○ Poor

3. How useful was the event?

○ Excellent ☑ Good ○ Average ○ Poor

4. What are the takeaways from the event?

Pls Share, if any Suggestions

HINDUSTHAN COLLEGE OF ENGG & TECH. C.B.E.

Student Sign

HINDUSTHAN EDUCATIONAL AND CHARITABLE TRUST

HICET

Hindusthan
College of Engineering and Technology,
Valley Campus, Pollachi Highway, Coimbatore 641032.

www.hicet.ac.in

Report for NATIONAL SERVICE SCHEME INTERNATIONAL YOGA DAY **organised /participated**

Name of the Faculty : MR.N..PRASANNA VENKATESAN	
Department : MECHANICAL	Designation : ASST.PROFESSOR
Name of the Event : INTERNATIONAL YOGA DAY	
Level : COLLEGE	
Venue / Mode : HICET/OFFLINE	
No. of Days :ONE	Dates 21.06.2024
Funded by : ANNA UNIVERSITY	
No. of Participants :28	Registration charges (if any) :nil
Name and Designation of Resource Person(s) : DR.K.KARUNAKARAN,CEO, HICET and DR.J.JAYA, PRINCIPAL, HICET	
Outcome : International Day of Yoga, observed on June 21st each year, promotes yoga as a holistic approach to health and well-being. It continues to inspire millions to embrace yoga as a holistic practice for well-being and self-development.	
Remarks and Feedback on the Event : VERY GOOD	
Plan of Implementing in HICET (if any) : This year, We are planning to conduct more Health Awarenss programmes	
NSS Progamme Officer	Principal

PRINCIPAL
Hindusthan College Of Engineering & Tech
COIMBATORE - 641 032.

HINDUSTHAN EDUCATIONAL AND CHARITABLE TRUST

HICET

Hindusthan

College of Engineering and Technology,

Valley Campus, Pollachi Highway, Coimbatore 641032.

www.hicet.ac.in

COPY OF THE EVENT BROCHURE/INVITATION:

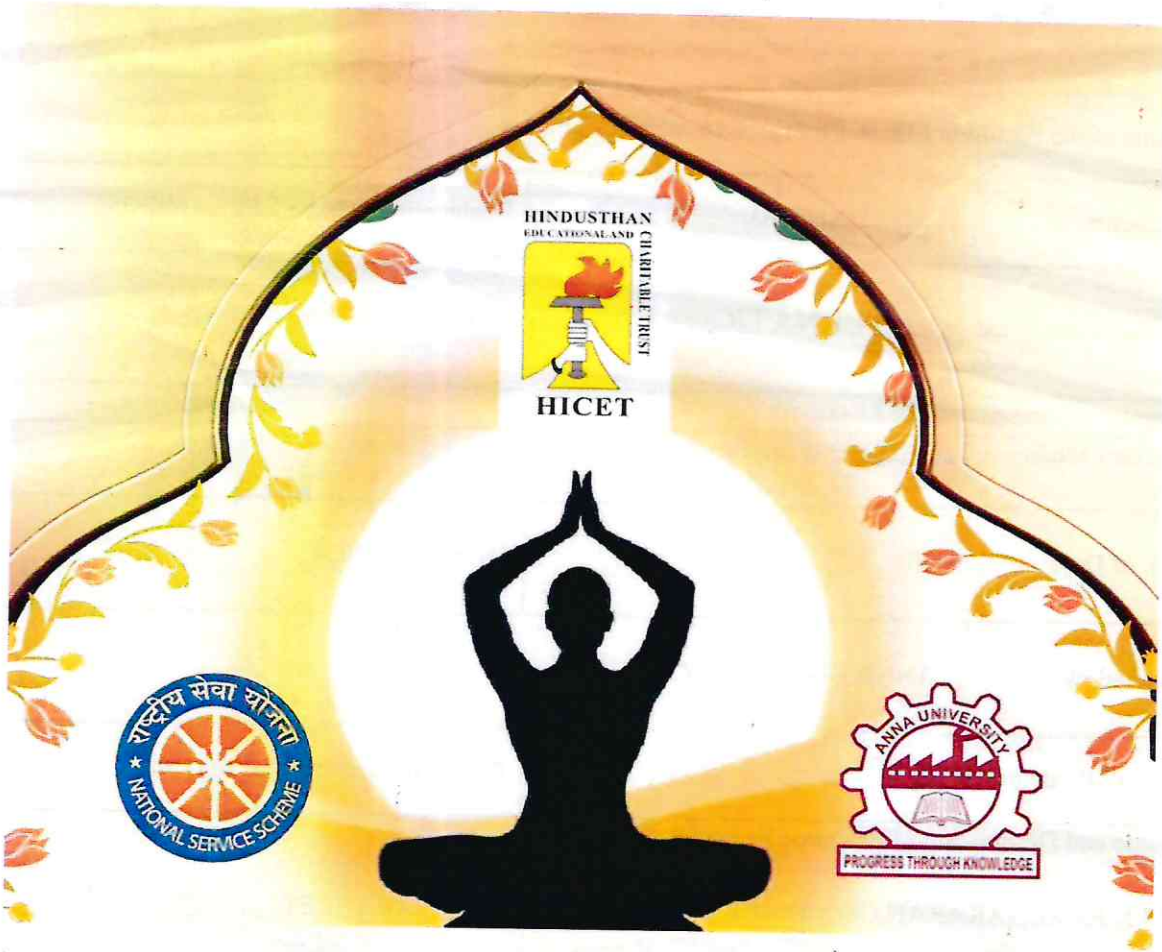

INTERNATIONAL YOGA DAY

FRIDAY 21 JUNE

THEME

"YOGA FOR WOMEN EMPOWERMENT"

Convenor

Mr N Prasanna Venkatesan , AP/Mech

NSS Program Officer

Patrons

Principal
Dr J Jaya

CEO
Dr K Karunakaran

HINDUSTHAN EDUCATIONAL AND CHARITABLE TRUST

HICET

Hindusthan

College of Engineering and Technology,

Valley Campus, Pollachi Highway, Coimbatore 641032.

www.hicet.ac.in

PHOTOGRAPH OF THE EVENT:



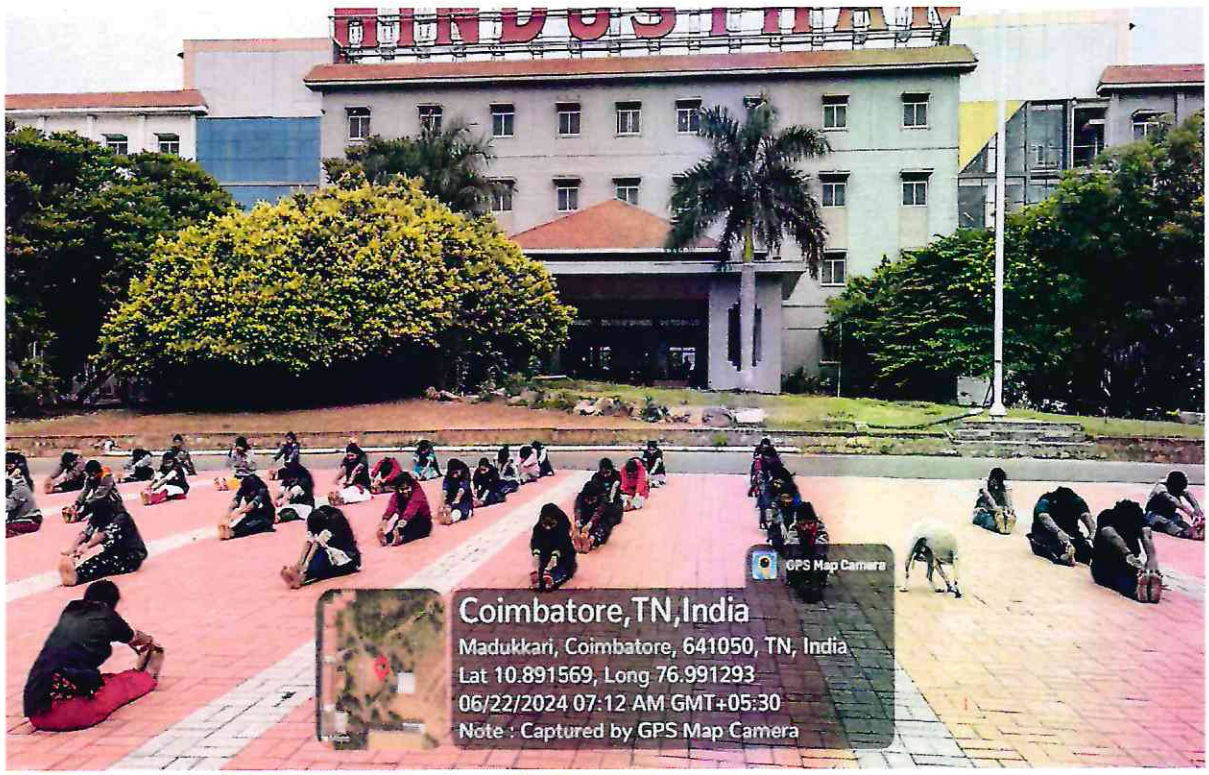

HINDUSTHAN COLLEGE OF ENGINEERING AND TECHNOLOGY

HINDUSTHAN EDUCATIONAL AND CHARITABLE TRUST

HICET

Hindusthan

College of Engineering and Technology,

Valley Campus, Pollachi Highway, Coimbatore 641032.

www.hicet.ac.in

DATE: 25/06/2024

EVENT: INTERNATIONAL YOGA DAY

S.NO	REGISTER NUMBER	NAME OF THE STUDENT	SIGNATURE
1.	20106054	Guru Prasath	[signature]
2.	20104100	Jeevadas	[signature]
3.	19107026	Swarna Latha	[signature]
4	19111043	Shankari	[signature]
5.	720722103002	Abinax	[signature]
6.	20106042	Dhanush. R	[signature]
7.	20113008	Amirta	[signature]
8.	20108046	Logesh	[signature]
9.	720722104035	Roshini	[signature]
10.	19111022	Keerthana	[signature]
11.	20104091	Gokulan	[signature]
12	20108037	Judah	
13.	20111029	Keerthana Vorshini	[signature]
14	720721106111	Sruthi	[signature]
15	20108023	Babu	[signature]
16.	720722106018	Jaya Chandra	[signature]
17	20108833	Jeevadas	[signature]
18.	20112026	Monika Deekthi	[signature]
19	720722113020	Hariharan	[signature]
20.	20106049	Godson	[signature]
21	20106037	Bindu sharee	[signature]
22	720722113060	Vyaktha	[signature]
23.	20103046	Varan. R	[signature]
24.	20106029	Ajay	[signature]
25.	20103813	Nandu	[signature]
26.	720722106103	Satish Kumar	[signature]
27	20104088	Divya	[signature]
28	20112009	Bavithra	[signature]
29			

NSS PROGRAME OFFICER

PRINCIPAL

PRINCIPAL
Hindusthan College Of Engineering & Technology
COIMBATORE - 641 032.

HINDUSTHAN COLLEGE OF ENGG & TEC-1 ★ CHE-32 ★

HINDUSTHAN COLLEGE OF ENGINEERING AND TECHNOLOGY

(An Autonomous Institution, Affiliated to Anna University Chennai)

Valley Campus, Pollachi Highway, Coimbatore – 641 032

HICET

TÜVRheinland CERTIFIED

Event Feedback

NATIONAL SERVICE SCHEME

Name of the Event : International Yoga Day

Date of Event : 21/06/24

Name of the Student : Hari Prasath. P

Name of the College : HICET

Department : BME

Year : II

1. How satisfied were you with the event?

(✓) Excellent ( ) Good ( ) Average ( ) Poor

2. How likely would you be to attend our events in the future?

( ) Excellent (✓) Good ( ) Average ( ) Poor

3. How useful was the event?

( ) Excellent (✓) Good ( ) Average ( ) Poor

4. What are the takeaways from the event?

Pls Share, if any Suggestions

HINDUSTHAN COLLEGE OF ENGG & TECH

Student Sign

HINDUSTHAN COLLEGE OF ENGINEERING AND TECHNOLOGY

(An Autonomous Institution, Affiliated to Anna University Chennai)

Valley Campus, Pollachi Highway, Coimbatore – 641 032

HICET

TÜVRheinland CERTIFIED

Event Feedback

NATIONAL SERVICE SCHEME

Name of the Event : International Yoga Day

Date of Event : 21.6.24

Name of the Student : Johan . J

Name of the College : HICET

Department : Mech

Year : 2023-2027

1. How satisfied were you with the event?

✓ Excellent ○ Good ○ Average ○ Poor

2. How likely would you be to attend our events in the future?

✓ Excellent ○ Good ○ Average ○ Poor

3. How useful was the event?

○ Excellent ✓ Good ○ Average ○ Poor

4. What are the takeaways from the event?

Pls Share, if any Suggestions

HINDUSTHAN COLLEGE OF ENGG & TECH. COIMBATORE

Student Sign

Hindusthan

College of Engineering and Technology,

Valley Campus, Pollachi Highway, Coimbatore 641 032.

www.hicet.ac.in

ROTARACT CLUB

Report for Event

Name of the Faculty: Mr. G. Thilak/ Dr.Pradeep Johnson	
ROTARACT CLUB OF HICET	Designation: Assistant Professor/Associate Professor
Name of the Event : **"M-Planting phase 4"**	
Level : College Level	
Venue / Mode : HICET Campus.	
No. of Days : 01	Date: 18.05.2024
No. of Participants: 15 Rotaract Students.	
Outcome: • This event provides a value support to environment by planting medicinal plants on the grounds. • The Rotaract Students takes initiative to plant the medicinal saplings around our campus.	
Remarks and Feedback on the Event: The people around the area appreciated the work of Rotaract students. The Rotaract Students have successfully completed phase 4 of "M-Planting" which was concluded in the surroundings.	
Plan of Implementing in HICET (if any) : Planning to organise program on planting M plants around our Campus area.	
Signature of the Faculty	Principal

PRINCIPAL
Hindusthan College Of Engineering & Technology
COIMBATORE - 641 032.

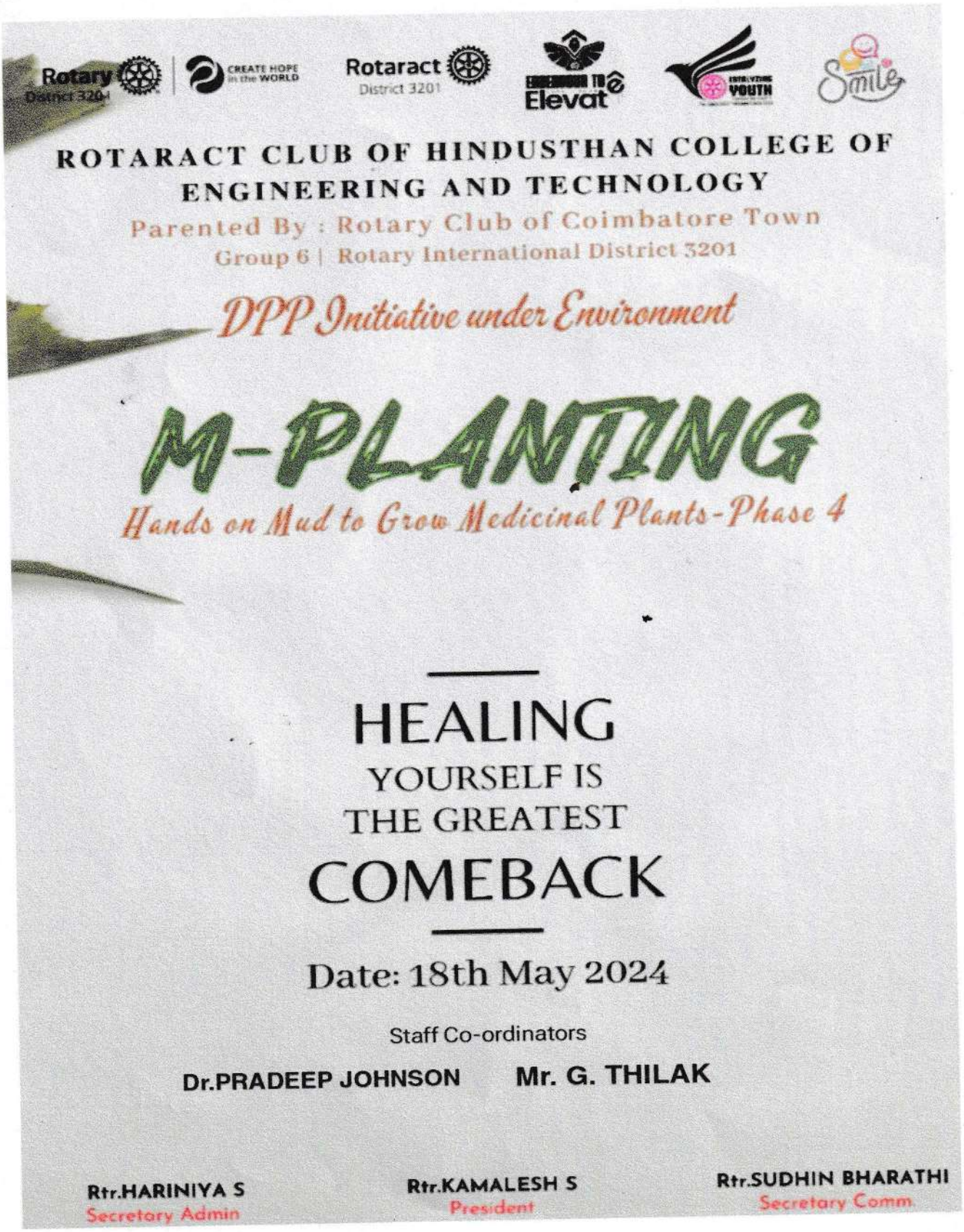

HINDUSTHAN COLLEGE OF ENGG. & TECH. - CBE - TN

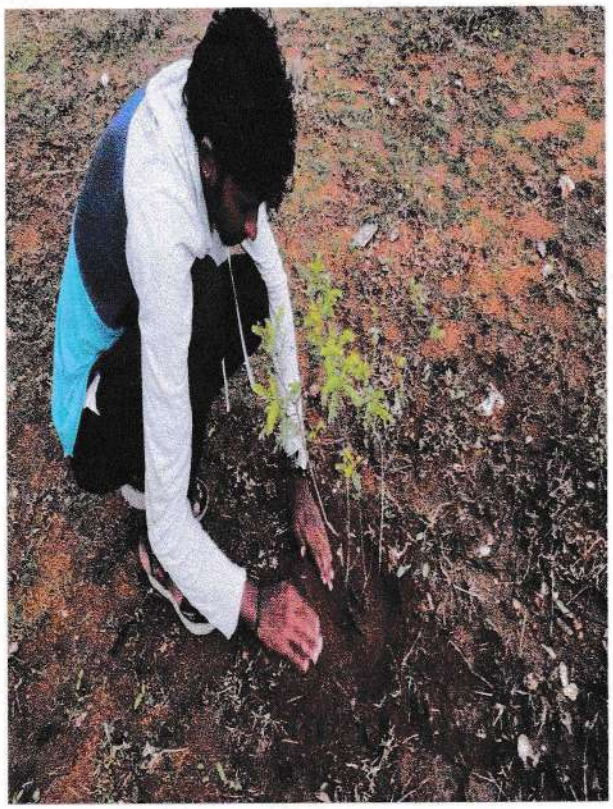



S.No	Name	Age	Ph. No	Dep
1.	Aravind	18	8778624500	mech II yr
2.	Govardhan	18	9659038376	mech II yr
3.	Ranjan	19	9025627012	mechatronics III y
4.	Ajay	20	9344343084	mechatron III yr
5.	Saravanan	20	9360173134	"
6.	Praveen	19	6382610810	"
7.	Rafiq	19	9629278524	"
8.	Safiq	20	9339471044	"
9.	venkatesh	19	8438847168	"
10	mohamed nasurdeen	20	9500837920	Agri III yr
11.	kavin bala	20	6383266272	"
12.	Akash	20	7598391003	III yr CSE
13.	Befrin	20	6385617451	"
14.	Geetha	18	7010270320	II yr CSE
15.	Divya	18	9342959487	"
16.	Devika	19	9072774095	"
17	Pavithra	18	9344779297	"

HINDUSTHAN COLLEGE OF ENGG & TECH. CBE-32.

Hindusthan
College of Engineering and Technology,
Valley Campus, Pollachi Highway, Coimbatore 641 032.
www.hicet.ac.in

ROTARACT CLUB

Report for Event

Name of the Faculty: Mr. G. Thilak/ Dr.Pradeep Johnson	
ROTARACT CLUB OF HICET	Designation: Assistant Professor/Associate Professor
Name of the Event : **"VOTE"**	
Level : College Level	
Venue / Mode : HICET Campus.	
No. of Days : 01	Date: 12.04.2024
No. of Participants: 62	

Outcome:

- The Rotaract club members and Students got awareness and importance of casting their vote.
- Every Citizen has equal rights to cast their own votes was taught by the event "VOTE"

Remarks and Feedback on the Event:

The faculty staffs in the Campus appreciated the work of Rotaract students.
The students of various departments of HICET got awareness on voting and actively participated in election to cast their votes.

Plan of Implementing in HICET (if any):
Planning to organise an event for Planting medicinal plants in and around HICET Campus.

Signature of the Faculty

Principal

PRINCIPAL
Hindusthan College Of Engineering & Technol...
COIMBATORE - 641 032.

Rotary District 3201 | CREATE HOPE in the WORLD Rotaract District 3201 ENDEAVOUR TO Elevat CATALYZING YOUTH

ROTARACT CLUB OF HINDUSTHAN COLLEGE OF ENGINEERING AND TECHNOLOGY

PARENTED BY: ROTARY CLUB OF COIMBATORE TOWN

GROUP 6 | ROTARY INTERNATIONAL DISTRICT 3201



YOUR VOTE...
YOUR VOICE...
YOUR RIGHT...



Never Miss an Opportunity To Vote As It Is Our Contribution Towards Our Country

APRIL 19 2024

Rtr.HARINIYA Secretary Administration Rtr.SUDHIN BHARATHI Secretary Communication

Rtr.KAMALESH S President

Fcaulty Coordinators

Mr.G.THILAK Dr.PRADEEP JOHNSON

HINDUSTHAN COLLEGE OF ENGG & TECH · CBE · 32 ·


YOUR VOTE...
YOUR VOICE...
YOUR RIGHT...
APRIL 19 2024










YOUR VOTE...
YOUR VOICE...
YOUR RIGHT...
APRIL 19 2024

HICET

Rotary District 3201 | CREATE HOPE in the WORLD

Rotaract District 3201

ENDEAVOUR TO Elevate

EMPOWERING YOUTH

Date: Time:

S.No.	Name	Year/Dept.	Signature
1.	Ranjan	III yr - Mechtr.	Ranjan
2.	Saravanan.	"	
3.	Saptha Reuja N	II-MBA	
4.	Aanand V	III Civil	
5.	Thalapathy. D	II-MBA	
6.	Likith. P	II MCA	
7.	Vijay Arockiam. A	IV yr - civil	
8.	Pradeep	II - E and C	
9	Praveen Bala S	III - MCT - B	Praveen
10	Logeshwari. C.K.	III - CSE	
11.	Surya	I - Chem	
12.	Ajay	II - Auto	
13.	Tamin bala	III yr - Agri	
14	Arun kumar	ECE - III	
15.	Sriram. M	II - chem	
16.	Vivin Francis	II - MCA	
17.	Jaswin	II - yea: BMC	
18	Praveen Kumar. B	II yr - CSE	
19.	Dhanush Kumar	II yea ECE	ECE
20	Crop	II - ECE	
21	Prakash. S	II EEE	
22.	Bharath. G	II EEE	
23	Athithya. V	III yr - civil	
24.	Rufiya. B	II - BMC	

Mr.G.THILAK
Staff Co-ordinator

Rtr.KAMALESH S
President

HINDUSTHAN COLLEGE OF ENGG & TECH - CBE

Dr.PRADEEP JOHNSO
Staff Co-ordinator

HICET

Rotary District 3201 | CREATE HOPE in the WORLD

Rotaract District 3201

ENDEAVOUR TO Elevat

ENTRUSTING YOUTH

Date: Time:

S.No.	Name	Year/Dept.	Signature
	SAFIYA. B	II YEAR / BIOMEDICAL	
	Saran. S	II-year / ECE	
	Anish	II-year / ECE	
	Kannan	II-year / ece	
	HARI SUDHAN. S	II YEAR / CSE	Hari. sudhan
	Kevin	II-y / ECE	Kevin
	Veera kumar	II-y / ECE	Veera
	Bharath. G	II-YEAR / EEE	Bharath
	Mohit	II-yr / MCT	Mohit
	Puran	II-yr / MCT	Puran
	Neelakanda Moorthy. K	II-YEAR / CHEMICAL	Neela
	Vasanth	II-yr / EEE	Vasa
	Akilan	III-yr / CSE	Akilan
	Kodalli Pramodh Rajudu	IV / AGRI.	
	Alagar	III yr / EEE	
	Sundar Ram	II-yr / BME	Sundar
	PRAKASH. S	II-YEAR / EEE.	Prakash
	Dhamotharan	III-yr / Aero	Dhar
	Theeran	II-yr / civil	Theeran
	Aneesh krishna	II-yr / CHE	Aneesh
	MURUBHAKARAN	II-YEAR / CSE.	Murubhakaran
	Balavarunan	II-yr / Agri	Bala
	Manoj	II-yr / MCT	Manoj
	Viswa Raja	II-yr / MCT	Viswa
	Kevin	II-yr / ECE	Kevin

Mr.G.THILAK
Staff Co-ordinator

Rtr.KAMALESH S
President

HINDUSTHAN COLLEGE OF ENGG & TECH · CBE · 32

Dr.PRADEEP JOHNSON
Staff Co-ordinator

Hindusthan
College of Engineering and Technology,
Valley Campus, Pollachi Highway, Coimbatore 641 032.
www.hicet.ac.in

ROTARACT CLUB

Report for Event

Name of the Faculty: Mr. G. Thilak/ Dr.Pradeep Johnson	
ROTARACT CLUB OF HICET	Designation: Assistant Professor/Associate Professor
Name of the Event : **"RISE – DRR OFFICIAL VISIT"**	
Level : Regional / College Level	
Venue / Mode : HICET, Coimbatore	
No. of Days : 01	Date: 20.03.2024
No. of Participants: 43 Rotaract Students	

Outcome:

- The Rotaract Club of Hindusthan College of Engineering and Technology achieved a remarkable milestone by successfully concluding our official District Rotaract Representative (DRR) visit, aptly named "RISE," within the designated timeframe.
- This event holds a pivotal position in the club's history, as we proudly attained a perfect score of 100% in the checklist assessment.
- The exemplary performance garnered accolades from the DRR, who commended our dedication and excellence in executing our responsibilities.
- Furthermore, we were honored to have the esteemed presence of the Group Rotaract Representative (GRR), Rtr. PP. Gokul, adding significance to the occasion.
- This achievement exemplifies our unwavering commitment to upholding the standards of Rotaract and signifies a momentous milestone in our club's journey of service and leadership.

Signature of the Faculty

Principal

PRINCIPAL
Hindusthan College Of Engineering & Technology,
COIMBATORE - 641 032.

Rotary District 3201 | CREATE HOPE in the WORLD | Rotaract District 3201

ROTARACT CLUB OF HINDUSTHAN COLLEGE OF ENGINEERING AND TECHNOLOGY

PARENTED BY ROTARY CLUB OF COIMBATORE TOWN
CLUB ID: 218638 | GROUP 6 | ROTARY INTERNATIONAL DISTRICT 3201

Proudly Presents

RISE

DRR Official Visit



Rtr.SATHISH BALAKRISHNAN

DISTRICT ROTARACT REPRESENTATIVE

20-03-2024 | **KURINJI HALL** | **10:30AM**

SECRETARY ADMIN.	PRESIDENT	SECRETARY COMMUL.
Rtr.HARINIYA S	Rtr.KAMALESH S	Rtr.SUDHIN BHARATHI M

HINDUSTHAN COLLEGE OF ENGG & TECH

Event Photos



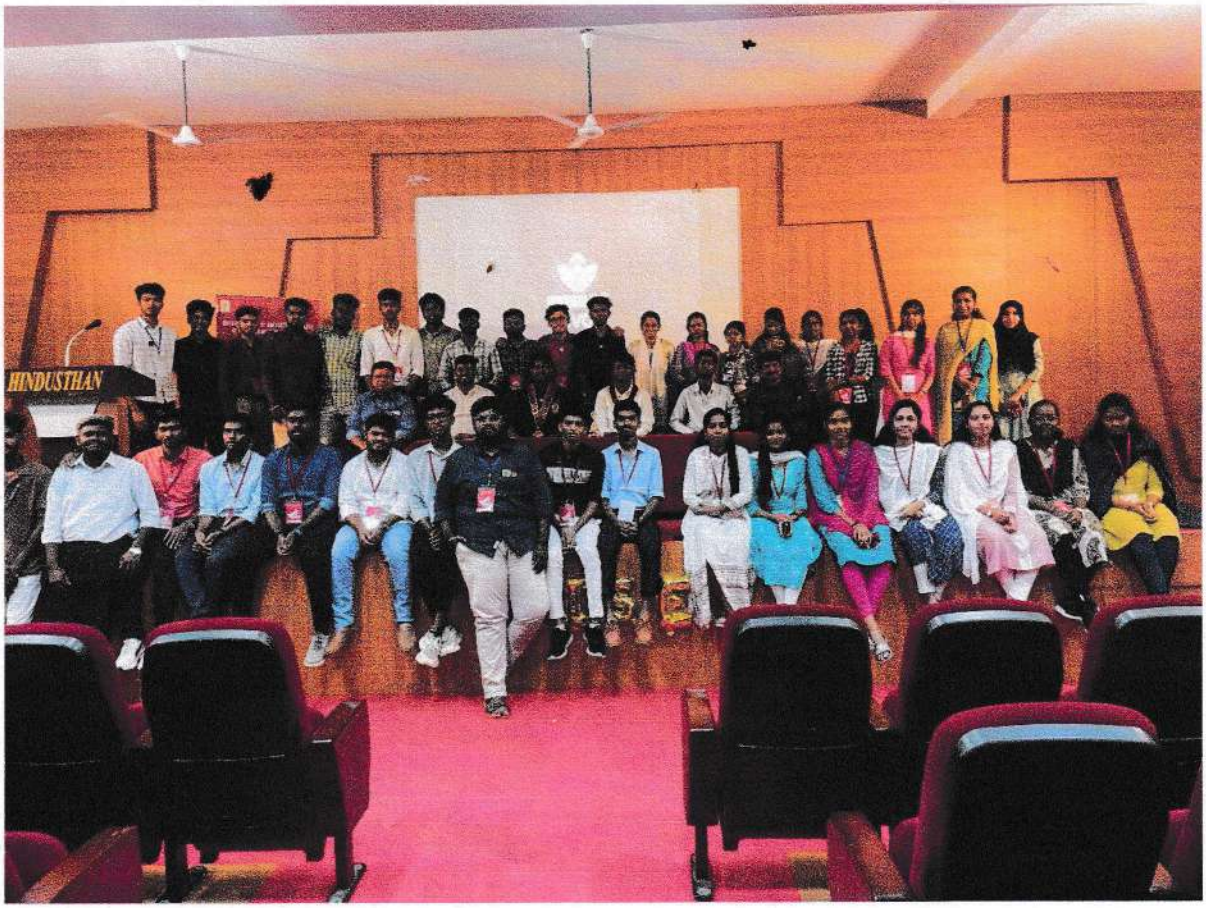

Hindusthan
College of Engineering and Technology,
Valley Campus, Pollachi Highway, Coimbatore 641 032.
www.hicet.ac.in

ROTARACT CLUB

Report for Event

Name of the Faculty: Mr. G. Thilak/ Dr.Pradeep Johnson	
ROTARACT CLUB OF HICET	Designation: Assistant Professor/Associate Professor
Name of the Event : **"OPTIPRO"**	
Level : Regional / College Level	
Venue / Mode : HICET, Coimbatore	
No. of Days : 01	Date: 21.03.2024
No. of Participants: 32 Rotaract Students	

Outcomes

- The Rotaract Club of Hindusthan College of Engineering and Technology executed a highly successful session titled "OptiPro" focused on Optimistic Thinking.
- The session was expertly conducted by our district trainer designate, Rtr. IPP. Karthik Govindaraj, who demonstrated exceptional mastery of the topic.
- The flow of the session was meticulously crafted, ensuring an engaging and enriching experience for all participants.
- Attendees gained invaluable insights and deepened their understanding of optimistic thinking, thanks to the comprehensive content delivered by Rtr. IPP. Karthik Govindaraj.
- This event exemplified our commitment to personal and professional development within our club and community, leaving a lasting impact on all those in attendance.

Feedback:

- Outstanding arrangement by the club for the retractors to know about the optimistic thinking
- Attendees gained invaluable insights and deepened their understanding of optimistic thinking, thanks to the comprehensive content delivered by Rtr. IPP. Karthik Govindaraj.

Signature of the Faculty

Principal

HINDUSTHAN COLLEGE OF ENGG & TECH · CBE - 32 ·

PRINCIPAL
Hindusthan College Of Engineering & Technology
COIMBATORE - 641 032.

Rotary District 3201 | CREATE HOPE in the WORLD | Rotaract District 3201 | ENDEAVOUR TO Elevat | YOUTH

ROTARACT CLUB OF HINDUSTHAN COLLEGE OF ENGINEERING AND TECHNOLOGY
PARENTED BY: ROTARY CLUB OF COIMBATORE TOWN
GROUP 6 | ROTARY INTERNATIONAL DISTRICT 3201

Presents

OPTIPRO

A Session on Optimistic Approach

Session handled by:



Rtr.IPP.KARTHIK GOVINDARAJ

District Trainer Designate - 3201

21st MARCH 2024 | VENUE: KURINJI HALL | 12 PM

Staff Co-ordinators

Dr.PRADEEP JOHNSON **Mr. G. THILAK**

Event Chairman

Rtr.RAJA BHARATHI

Rtr.HARINIYA Secretary Administration **Rtr.SUDHIN BHARATHI** Secretary Communication

Rtr.KAMALESH S President

Event Photos


Alibaba.com


Alibaba.com

HINDUSTHAN EDUCATIONAL AND CHARITABLE TRUST
HICET

Rotary District 3201 | CREATE HOPE in the WORLD

Rotaract District 3201

ENDEAVOUR TO Elevate

ENERGIZING YOUTH

Opitipro

Date:

Time:

S.No.	Name	Year/Dept.	Signature
1.	Kerolin Ferdic	III yr - FT	
2.	Sweedha	III yr - FT	
3.	Sushmitha	III yr - FT	
4.	Miracline	III yr - FT	
5.	Adeem Nihal	III yr - FT	
6.	Abhin Raj	III yr - FT	
7.	Saviyo Sagi	III yr - FT	
8.	Meenu Krishna	III yr - FT	
9.	Karthika. V	"	
10.	Shreeba. S	"	
11.	Thilaka Dharshiny	"	
12.	Sowmya. K	"	
13.	Anju. T. V	"	
14.	Sudhin Dharathi	"	
15.	Dhinesh	"	
16.	Akash	"	
17.	Abdul Rahman	"	
18.	Gopinath	"	
19.	Mohammed Hani	III yr - FT	
20.	Rahul	III yr - FT	
21.	Satheesh babu	"	
22.	Joel	"	
23.	Neenu Francis	"	
24.	Nandha	"	
25.	Zaina	"	

Mr.G.THILAK
Staff Co-ordinator

Rtr.KAMALESH S
President

HINDUSTHAN COLLEGE OF ENGG & TECH. COIMBATORE

Dr.PRADEEP JOHNSON
Staff Co-ordinator

Hindusthan
College of Engineering and Technology,
Valley Campus, Pollachi Highway, Coimbatore 641 032.
www.hicet.ac.in

ROTARACT CLUB

Report for Event

Name of the Faculty: Mr. G. Thilak/ Dr.Pradeep Johnson	
ROTARACT CLUB OF HICET	Designation: Assistant Professor/Associate Professor
Name of the Event : **"SWAP"**	
Level : Regional / College Level	
Venue / Mode : HICET, Coimbatore	
No. of Days : 01	Date: 11.03.2024
No. of Participants: 3 Rotaract Students	

Outcome:

- The Rotaract Club of Hindusthan College of Engineering and Technology, in collaboration with the Rotaract Club of National College, orchestrated a significant event focused on fostering camaraderie and partnership between the two clubs.
- This joint initiative centered around the ceremonial exchange of letterheads, symbolizing a formal bond and commitment to mutual cooperation.
- The event served as a platform to enhance fellowship and strengthen ties among the members of both clubs.
- By engaging in such collaborative endeavors, we aim to cultivate enduring relationships and promote a spirit of unity within the Rotaract community.

Signature of the Faculty

Principal

PRINCIPAL
Hindusthan College Of Engineering & Technolog.
COIMBATORE - 641 032.

Rotary District 3201 | CREATE HOPE in the WORLD | Rotaract District 3201

ROTARACT CLUB OF HINDUSTHAN COLLEGE OF ENGINEERING AND TECHNOLOGY

Rotray International District 3201

Along with

ROTARACT CLUB OF NATIONAL COLLEGE

Rotray International District 3000

SWAP

LETTERHEAD EXCHANGE

FROM

Rac HICET,
RID 3201.

TO

Rac NCT,
RID 3000.

@ GMEET

11-03-2024

06:30 PM

President
Rtr.KAMALESH S
Rac HICET

President
Rtr.RESHMA S
Rac NCT

HINDUSTHAN COLLEGE OF ENGG & TECH · COIMBATORE

Event Photos

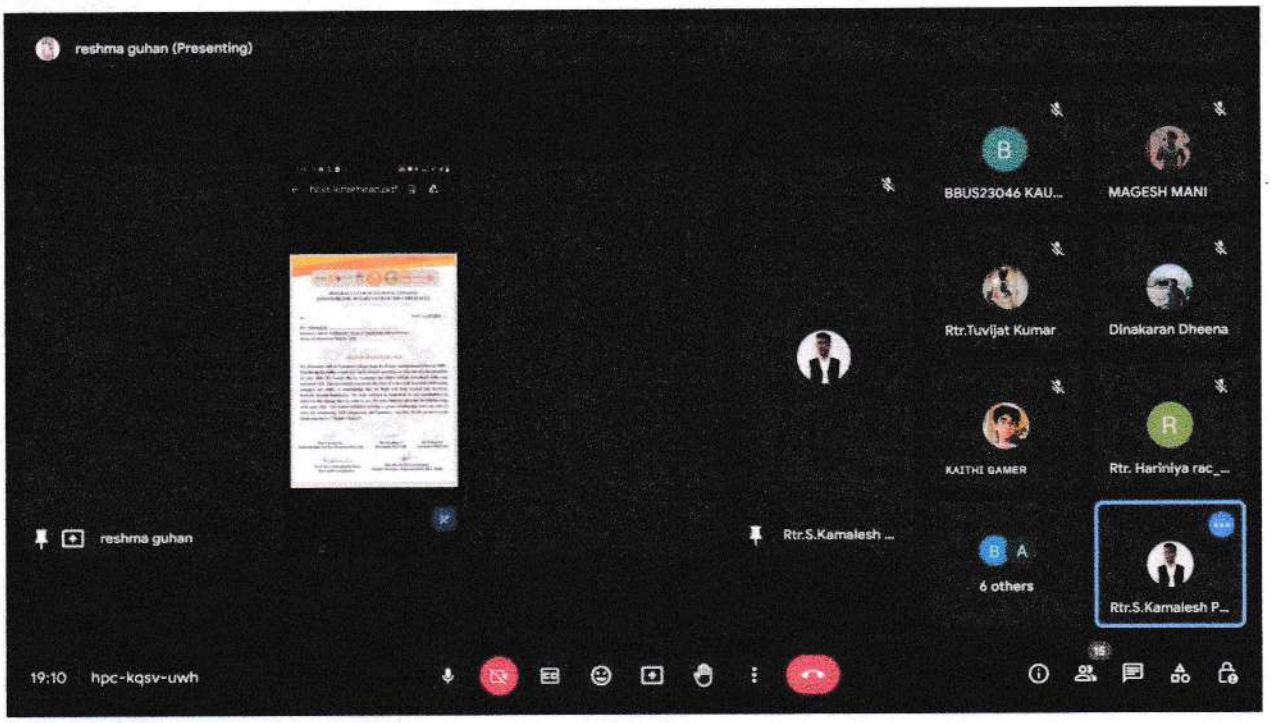

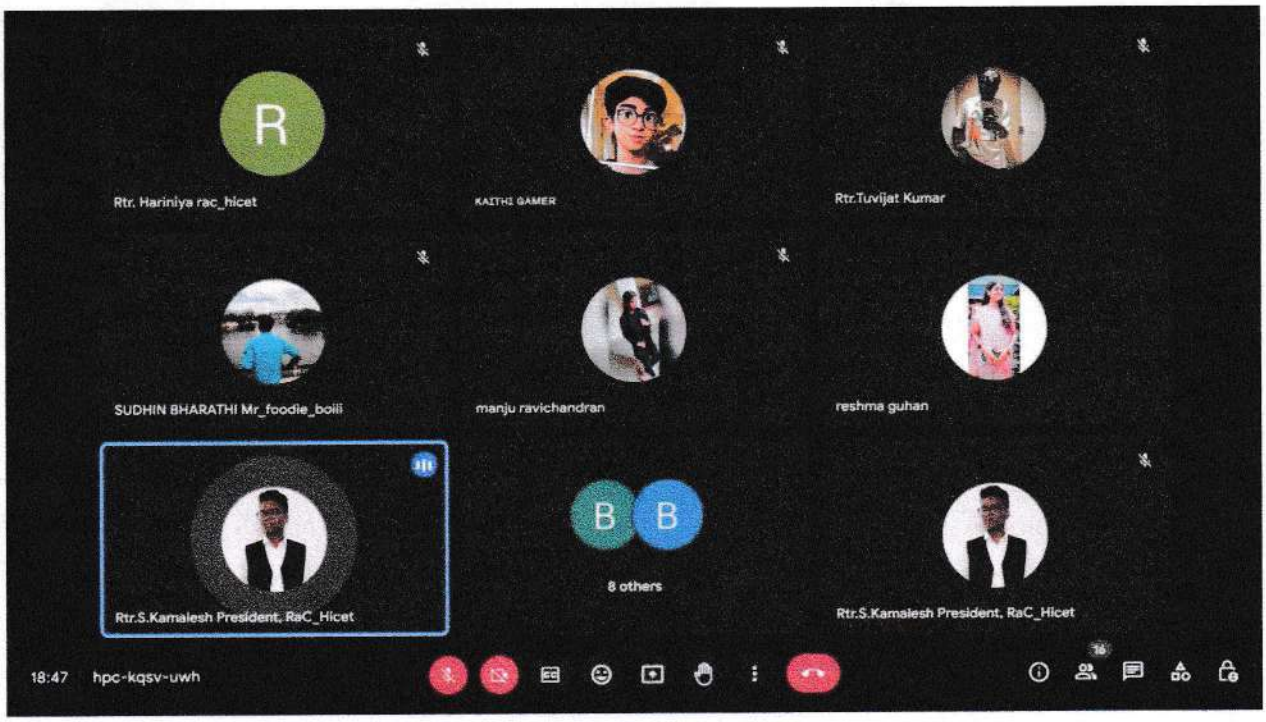

Hindusthan
College of Engineering and Technology,
Valley Campus, Pollachi Highway, Coimbatore 641 032.
www.hicet.ac.in

ROTARACT CLUB

Report for Event organised

Name of the Faculty: Mr. G. Thilak/ Dr.Pradeep Johnson	
ROTARACT CLUB OF HICET	Designation: Assistant Professor/Associate Professor
Name of the Event : **"GLASS GATHER"**	
Level : Regional / College Level	
Venue / Mode : Othakalmandapam, Coimbatore	
No. of Days : 01	Date: 14.03.2024
No. of Participants: 10 Rotaract Students	

Outcome:

- The Rotaract Club of Hindusthan College of Engineering and Technology spearheaded a comprehensive cleaning drive targeting glass debris littered across our college premises.
- Recognizing the potential hazards posed by sharp glass fragments to both humans and animals, this initiative prioritized areas where broken glass was prevalent.
- By meticulously clearing these hazardous materials, we aimed to mitigate the risk of accidents and promote a safer environment for everyone within our college community.
- This endeavor exemplifies our commitment to proactive measures for maintaining cleanliness and ensuring the well-being of all individuals on campus.

Feedback and Remarks

- Good initiative by Rotaract of HICET
- Imparted the consequences of using plastic made products

Signature of the Faculty

Principal

PRINCIPAL
Hindusthan College Of Engineering & Technology
COIMBATORE - 641 032.

HINDUSTHAN COLLEGE OF ENGG & TECH. CBE

Rotary District 3201 | CREATE HOPE in the WORLD | Rotaract District 3201 | ENDEAVOUR TO Elevat | CITIZENIZING YOUTH | Smile

ROTARACT CLUB OF HINDUSTHAN COLLEGE OF ENGINEERING AND TECHNOLOGY

PARENTED BY: ROTARY CLUB OF COIMBATORE TOWN

GROUP 6 | ROTARY INTERNATIONAL DISTRICT 3201

Presents

GLASS GATHER

DPP INTIATIVE UNDER ENVIRONMENT

GLASS BOTTLES COLLECTION DRIVE

Malumichampatti | 14th March 2024 | 06:00PM

Event Chairman

Rtr.SRIKRISHNAMANIVEL VS

Rtr.HARINIYA Secretary Administration **Rtr.SUDHIN BHARATHI** Secretary Communication

Rtr.KAMALESH S President

HINDUSTHAN COLLEGE OF ENGG & TECH

Event Photos



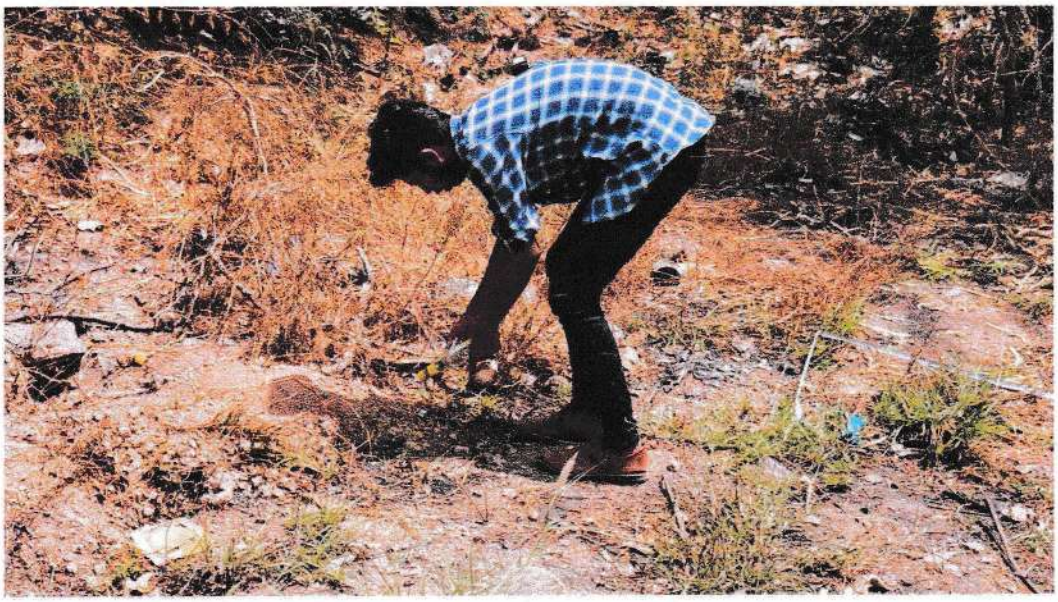

Hindusthan
College of Engineering and Technology,
Valley Campus, Pollachi Highway, Coimbatore 641 032.
www.hicet.ac.in

ROTARACT CLUB

Report for Event

Name of the Faculty: Mr. G. Thilak/ Dr.Pradeep Johnson	
ROTARACT CLUB OF HICET	Designation: Assistant Professor/Associate Professor
Name of the Event : **"ANGEL"**	
Level : Regional / College Level	
Venue / Mode : HICET, Coimbatore	
No. of Days : 01	Date: 08.03.2024
No. of Participants: 14 Rotaract Students	

Outcome:

- The Rotaract Club of Hindusthan College of Engineering and Technology commemorated International Women's Day with a series of festivities throughout our college campus.
- As part of our celebration, we distributed sweets and delightful surprises to honor the female staff and students across the institution.
- This initiative aimed to recognize and appreciate the invaluable contributions of women in our academic community.
- By extending tokens of gratitude and acknowledgment, we sought to foster an inclusive and supportive environment for all members of our college community.

Signature of the Faculty

Principal

PRINCIPAL
Hindusthan College Of Engineering & Technology
COIMBATORE - 641 032.

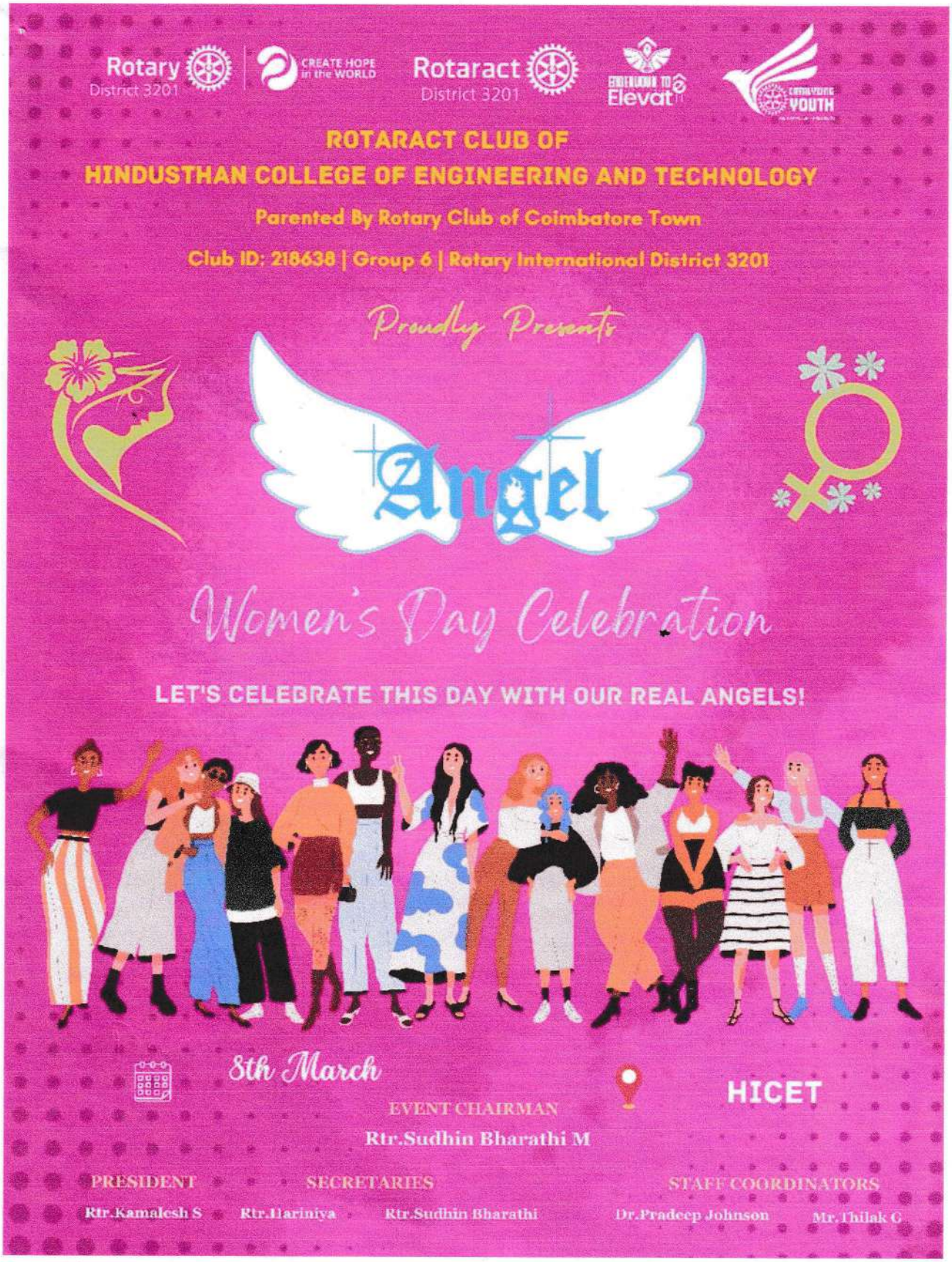

Event Photos





Hindusthan
College of Engineering and Technology,
Valley Campus, Pollachi Highway, Coimbatore 641 032.
www.hicet.ac.in

ROTARACT CLUB

Report for Event

Name of the Faculty: Mr. G. Thilak/ Dr.Pradeep Johnson	
ROTARACT CLUB OF HICET	Designation: Assistant Professor/Associate Professor
Name of the Event : **"FIRST AID SAVES LIFE"**	
Level : Regional / College Level	
Venue / Mode : Google Meet	
No. of Days : 01	Date: 02.03.2024
No. of Participants: 65 Rotaract Students, 4 Rotarians	

Outcome:

- The collaborative effort between the Rotaract Club of Hindusthan College of Engineering and Technology, along with the Rotaract clubs of Pune Mideast, Shaheed Sukhdev College of Business Studies, Galgotias Educational Institution, Pune City, MU College of Commerce, and the Rotary Club of Pune Mideast, resulted in the successful organization of a comprehensive first aid awareness program.
- This initiative aimed to disseminate vital information on essential first aid procedures for handling accidents.
- With a remarkable turnout, over 65 enthusiastic Rotaractors actively participated, demonstrating a strong commitment to community welfare and safety awareness. Such collaborative endeavors not only foster teamwork but also contribute significantly to building a more informed andprepared community.

Feedback

- All were stratified with the webinar
- Good initiative from the club

Planning of implementing in HICET (if any)
Planning to organize a offline seminar on FIRST AID SAVES LIFE in the campus

Signature of the Faculty

Principal

PRINCIPAL
Hindusthan College Of Engineering & Technology
COIMBATORE-641 032.

Event Photos

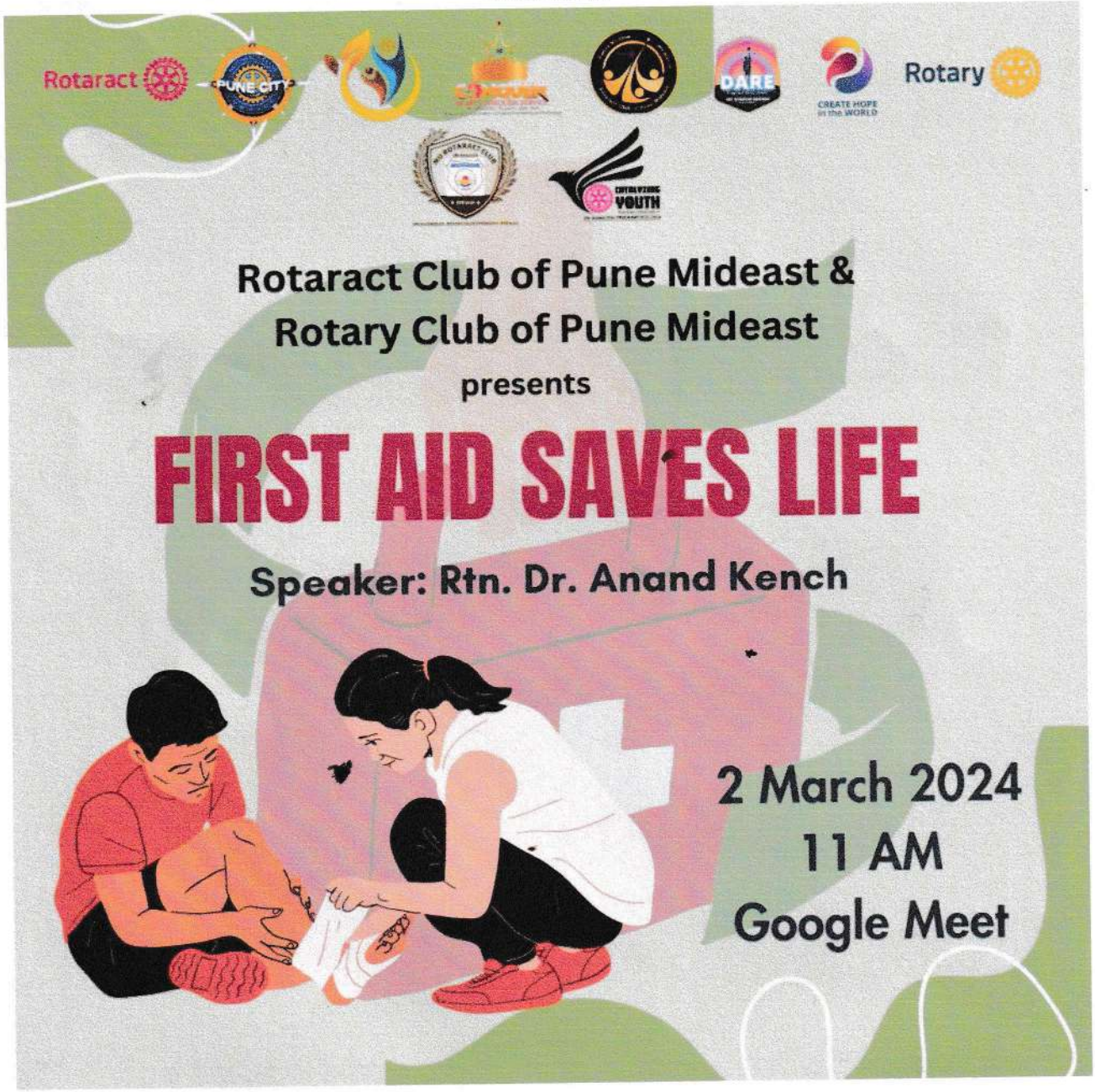

HINDUSTHAN COLLEGE OF ENGG & TECH · CBE · 32 ·

Event Photos

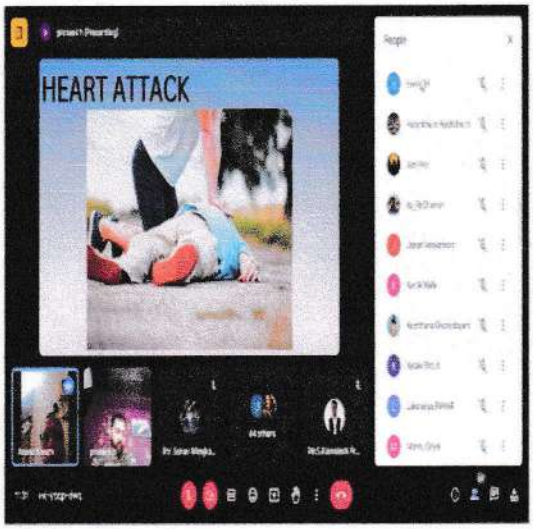



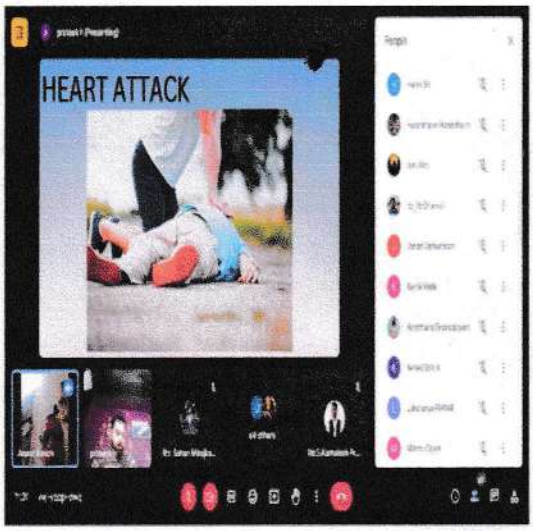



Hindusthan
College of Engineering and Technology,
Valley Campus, Pollachi Highway, Coimbatore 641 032.
www.hicet.ac.in

ROTARACT CLUB

Report for Event

Name of the Faculty: Mr. G. Thilak/ Dr.Pradeep Johnson	
ROTARACT CLUB OF HICET	Designation: Assistant Professor/Associate Professor
Name of the Event : **"MALANGG-PR"**	
Level : College Level	
Venue / Mode : Kalam Auditorium, HICET.	
No. of Days : 01	Date: 23.02.2024
No. of Participants: 07 Rotaract Students.	
Outcome: • The Rotaract students and other students had got an awareness and came to know about the importance of District events like "MALANGG"	
Remarks and Feedback on the Event: The students are able to purchase, the "malangg" District event tickets easily in offline mode.	
Plan of Implementing in HICET (if any) : Planning to organise an Gmeet program on First Aid response during a medical crisis.	
Signature of the Faculty	Principal

PRINCIPAL
Hindusthan College Of Engineering & Technology
COIMBATORE - 641 032.

Rotary District 3201 | CREATE HOPE in the WORLD | Rotaract District 3201 | ENDEAVOUR TO Elevat | EMPOWERING YOUTH

ROTARACT CLUB OF HINDUSTHAN COLLEGE OF ENGINEERING AND TECHNOLOGY

Parented By : Rotary Club of Coimbatore Town

Club ID : 218638 | Group 6 | Rotary International District 3201



PROMOTIONAL EVENT FOR TICKET SELLING

KALAM AUDITORIUM

23-02-2024

10:00 AM

Exclusively for Hindusthan Students

Staff Co-ordinators

Dr.PRADEEP JOHNSON **Mr. G. THILAK**

Rtr.Kamalesh S President

Rtr.Hariniya S Secretary Admin. **Rtr.Sudhin** Secretary Commu.

HINDUSTHAN COLLEGE OF ENGG & TECH. COIMBATORE


PROZONE
Elevat
Sporty
Malangg
HOLI
FOR ENQUIRY:
88256 53862, 94437 13344


Sporty
Malangg
HOLI
FOR ENQUIRY:

Hindusthan
College of Engineering and Technology,
Valley Campus, Pollachi Highway, Coimbatore 641 032.
www.hicet.ac.in

ROTARACT CLUB

Report for Event

Name of the Faculty: Mr. G. Thilak/ Dr.Pradeep Johnson	
ROTARACT CLUB OF HICET	Designation: Assistant Professor/Associate Professor
Name of the Event : **"SAFE STREET"**	
Level : Regional / College Level	
Venue / Mode : Kovaiputhur, Coimbatore	
No. of Days : 01	Date: 27.01.2024
No. of Participants: 14 Rotaract Students	

Outcome:

- The Rotaract Club of Hindusthan College of Engineering and Technology conducted a community service project—a collaborative Road Safety Awareness rally with Uyir Club of HICET and Children Charitable Trust in Kovaiputhur.
- Spanning a considerable public area, our initiative aimed to disseminate crucial road safety awareness among the community.
- Through this collaborative effort, we not only demonstrated the power of unity in addressing important societal issues but also actively engaged with the public to impart essential knowledge on safe road practices.
- We extend our gratitude to Uyir Club and Children Charitable Trust for their partnership, and we remain committed to contributing to the well-being of our community through impactful initiatives like this one.

Remarks and feedback
Excellent experience with the children in the orphanage

Plan of implementing in HICET (if any)
Planning to organize a Road safety awareness program in HICET

Signature of the Faculty

Principal

PRINCIPAL
Hindusthan College Of Engineering & Technolog
COIMBATORE - 641 032.

Rotary District 3201 | CREATE HOPE in the WORLD Rotaract District 3201 EMBARK TO Elevat DEVELOPING YOUTH

ROTARACT CLUB OF HINDUSTHAN COLLEGE OF ENGINEERING AND TECHNOLOGY

Parented by : Rotary Club of Coimbatore Town

Along With

UYIR CLUB - HICET & CHILDREN CHARITABLE TRUST

SAFE STREET

On Account of National Road Safety Week



"STAY ALERT, STAY ALIVE – ROAD SAFETY STARTS WITH YOU"

27-01-2024 | **10:00AM** | **Kovaipudur**

Staff Co-ordinators

Dr.PRADEEP JOHNSON **Mr. G. THILAK**

Secretary Admin.	President	Secretary Comm.
Rtr.HARINIYA S	Rtr.KAMALESH S	Rtr.SUDHIN BHARATHI

Event Photos

HINDUSTHAN COLLEGE OF ENGG & TECH

HiCET / Events Report





MAHENDHIRA COLLEGE OF ENGG & TECH

HINDUSTHAN COLLEGE OF ENGG. HICET

Rotary District 3201 | CREATE HOPE in the WORLD

Rotaract District 3201

ENDEAVOUR TO Elevate

CATALYZING YOUTH

Safe Street

Date: 27.01.24

Time:

S.No.	Name	Year/Dept.	Signature
1	Srinath .R	II year/chemical	[signature]
2	Hijaz	III-che	[signature]
3	Regu Ram. S	III-yr/civil	[signature]
4	Amaran V	Agri Staff	[signature]
5	Viswa Reja	II- MCT	[signature]
6	Logesh .S	II year/EEE	[signature]
7	Gopi	II- EEE	[signature]
	Sivasurya .S	III-yr/Mech	[signature]
	Prakash .S	II- EEE	[signature]
	Safeeq Akeel .S	III year/civil	[signature]
	Viswa Reja	II-MCT	[signature]
	Senthamizh Selvan .S	III-yr/civil	[signature]
	Pradeep	II-EEE	[signature]
14	Sudesh .K	III-yr/MCT	[signature]
	Selwar Buvaneesh .K	III year/civil	[signature]
	Abineih	II- MCA	[signature]
17	Maha Vishnu	II- ECE	[signature]
18	Vijay Arockiam	III-yr/civil	[signature]
	Vivin Francis J	II-MCA	[signature]
	Nanda Gopal M	III year/civil	[signature]
21	Logesh .S	II-EEE	[signature]
22	Lakshman	III-yr/CSE(B)	[signature]
	Jayasooriya	II- MCA	[signature]
	Sibi .S	III year/Mech	[signature]
	Sri Ram	II-Chem	[signature]

[signature]
Mr.G.THILAK
Staff Co-ordinator

[signature]
Rtr.KAMALESH S
President

HINDUSTHAN COLLEGE OF ENGG.

[signature]
Dr.PRADEEP JOHNSON
Staff Co-ordinator

Hindusthan
College of Engineering and Technology,
Valley Campus, Pollachi Highway, Coimbatore 641 032.
www.hicet.ac.in

ROTARACT CLUB

Report for Event

Name of the Faculty: Mr. G. Thilak/ Dr.Pradeep Johnson	
ROTARACT CLUB OF HICET	Designation: Assistant Professor/Associate Professor
Name of the Event : **"QUIZ WHIZ"**	
Level : Regional / College Level	
Venue / Mode : Club Instagram Page	
No. of Days : 01	Date: 01.01.2024
No. of Participants: 5 Rotaract Students	

Outcome:

- The Rotaract Club of Hindusthan College of Engineering and Technology is excited to announce the successful completion of our PR project focused on elevating our social media presence.
- Through the organization of a diverse quiz covering various topics, we witnessed a remarkable influx of responses, exceeding our expectations.
- This engaging initiative not only served as a means to attract new followers but also fostered community involvement, emphasizing inclusivity.
- The positive outcome underscores the effectiveness of our outreach strategies, and we are dedicated to sustaining this momentum while expressing gratitude to our participants and supporters.

Signature of the Faculty

Principal

PRINCIPAL
Hindusthan College Of Engineering & Technology
COIMBATORE - 641 032.

Event Photos

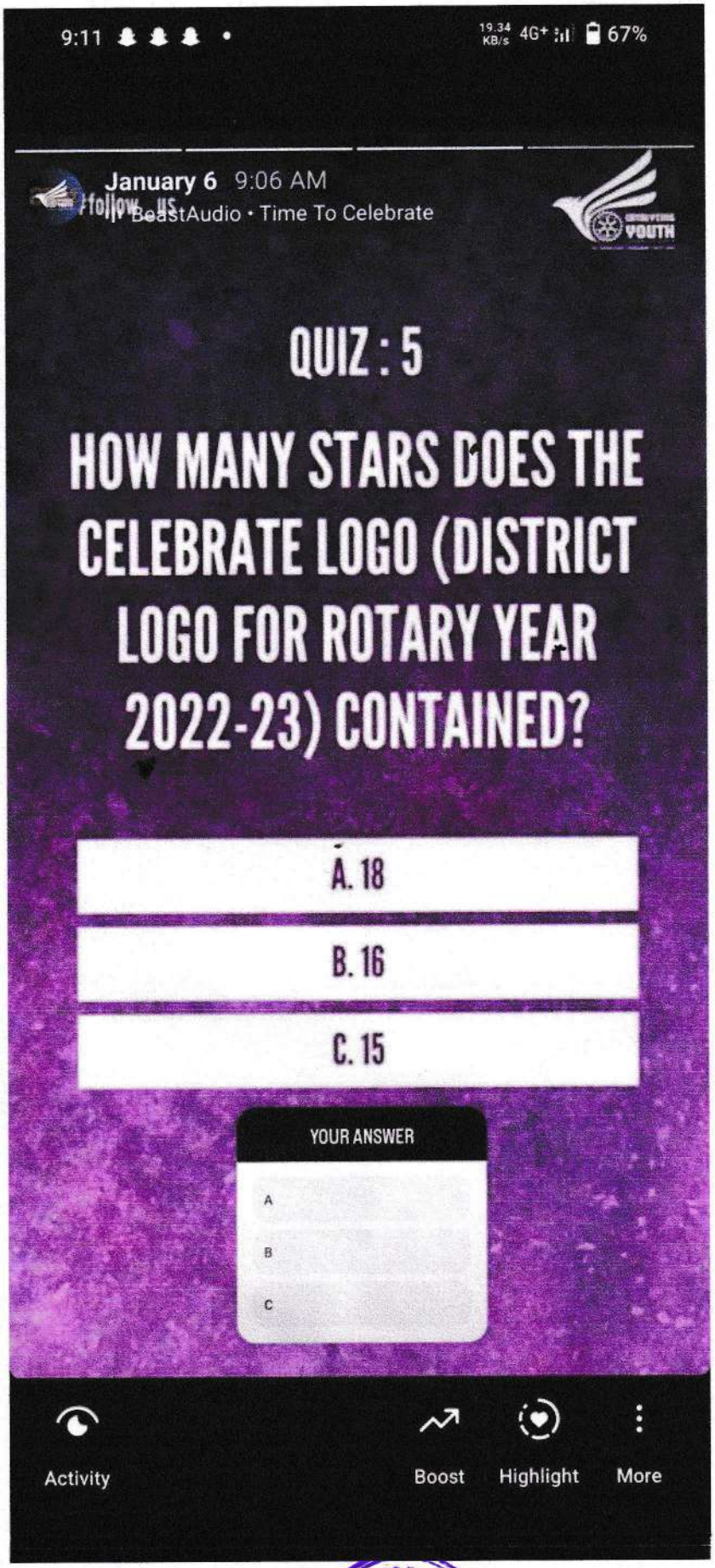

Hindusthan

College of Engineering and Technology,

Valley Campus, Pollachi Highway, Coimbatore 641 032.

www.hicet.ac.in

ROTARACT CLUB

Report for Event Organized

Name of the Faculty: Mr. G. Thilak/ Dr. Pradeep Johnson	
ROTARACT CLUB OF HICET	Designation: Assistant Professor/Associate Professor
Name of the Event : **"SANTA"**	
Level : Regional Level	
Venue / Mode : Malumichampatti, Coimbatore.	
No. of Days : 01	Date: 22.12.2023
No. of Participants: 20 Rotaract Students, 35 HICET Students	

Outcomes:

- Santa is an event organized to celebrate Christmas
- The predominant take away from this event is to boost in retail sales and economic activity.
- Enjoying festive decorations, music, and food.
- Balancing social obligations and personal time.
- Christmas celebrations have a significant impact on individuals and communities, offering opportunities for joy and togetherness while also presenting challenges that need to be managed.

Remarks and Feedback on the Event:

- Good time together to celebrate the Christmas eve
- Excellent stage to show case the students' talents

Plan of Implementing in HICET (if any):

Planning to celebrate other festivals also in the campus

Signature of the Faculty

Principal

PRINCIPAL
Hindusthan College Of Engineering & Technology
COIMBATORE - 641 032.


Rotary District 3201
CREATE HOPE in the WORLD
Rotaract District 3201
ENDEAVOUR TO Elevate
EMPOWERING YOUTH
ROTARACT CLUB OF HINDUSTHAN COLLEGE OF ENGINEERING AND TECHNOLOGY
PARENTED BY: ROTARY CLUB OF COIMBATORE TOWN
GROUP 6 | ROTARY INTERNATIONAL DISTRICT 3201
Santa
VENUE : MULLAI HALL
DATE : 22-12-2023
Event Chairs
Rtr.Vaishalini
Rtr.Jeevan
Rtr.Vinodhini
Rtr.Kamalesh S President
Rtr.Hariniya Secretary Administration
Rtr.Sudhin Bharathi Secretary Communication





HINDUSTHAN COLLEGE OF ENGG & TECH · CBE · 32 ·

Rotary District 3201 | CREATE HOPE in the WORLD

Rotaract District 3201

ENDEAVOUR TO Elevat

CATALYZING YOUTH

ROTARACT CLUB OF HINDUSTHAN COLLEGE OF ENGINEERING AND TECHNOLOGY

SANTA – CHRISTMAS CELEBRATION (22-12-2023)

S.NO	NAME	REG NO	DEPARTMENT	PHONE NO	SIGNATURE
1.	R. Vinothani	720723113057	IT	7205289517	R. Vinothani
2.	G. Sivaranjani	720723112052	BME	9842515266	G. Sivaranjani
3	M. Haviya	720723112031	BME	9787208227	M. Haviya
4.	S.S. Akshanth	720723105005	EEE	7904644324	S.S. Akshanth
5	R.Thirumaraimoorthy	720723105060	EEE	9345880913	R.Thirumaraimoorthy
6	J. GURUPRASATH	720723105016	EEE	6380177337	J. Guruprasath
7	MD Musaraf S	720723105031	EEE	9944328449	MD Musaraf S
8	Kishwar. V	720723105026	EEE	9787730749	Kishwar. V
9	Anand Raj. P	720723105001	EEE	9342776622	Anand Raj. P
10.	Madhumitha. T	720723105027	EEE	8072519438	Madhumitha. T
11	Rubika. R	720723105050	EEE	6379585797	Rubika. R
12	Vaishali. A.K	720723105061	EEE	8610080151	Vaishali. A.K
13	Sweety E	720723105059	EEE	8807[illegible]350	Sweety E
14.	Akshaya	720723105006	EEE	8754085060	Akshaya
15.	vidhya	720723104175	CSE	9025813049	vidhya
16.	Rithika	720723104128	CSE	8667650587	Rithika

Mr.G.Thilak
Staff Co-ordinator

Rtr.Kamalesh S
President

Dr.Pradeep Johnson
Staff Co-ordinator

HINDUSTHAN COLLEGE OF ENGG & TECH - CBE - TN

Rotary District 3201 | CREATE HOPE in the WORLD | Rotaract District 3201 | ENDEAVOUR TO Elevate | CATALYZING YOUTH

ROTARACT CLUB OF HINDUSTHAN COLLEGE OF ENGINEERING AND TECHNOLOGY

SANTA – CHRISTMAS CELEBRATION (22-12-2023)

S.NO	NAME	REG NO	DEPARTMENT	PHONE NO	SIGNATURE
1.	Kamalesh. S	20104101	CSE	9787498550	S.Kamalesh
2.	Dhanish. S	20103012	Civil	9345406490	
3.	S. Hariniya	720721106014	ECE	9360236584	S. Hari
4.	Sudhin Bharathi		Food Tech	6379809220	
5.	K. Jamarthaman	720722109039	MCT	9361667140	[illegible]
6.	D. Boopesh	720723109022	MCT-A	9360080857	[illegible]
7.	Devaraj.V.C	720723109027	MCT-A	7871304238	Devaraj.V.C
8	GANESH. R	20104025 ~~9345825062~~	CSE	9345825062	Ganesh
9.	Vigneshwaran.G	720723101057	AERO	9345505978	G.Vigneshwaran
10.	R. Chandru	720723105011	EEE	7200513765	R. Chandru
11.	R.Akshaya Sruthi	720723105006	EEE	8754025060	[illegible]
12.	Gomathi	720721106045 ~~7695852094~~	ECE	7695852094	Gomathi
13	Keerthana. S	720723110054	IT-A	9600388734	Keerthana. S
14)	Vishalini	720723104184	CSE-C	7845411465	Vishalini
15	G. Swaranjani	720723112052	BME	9342515206	[illegible]
16	Kavya	720723112031	BME	9787209827	[illegible]

Mr.G.Thilak
Staff Co-ordinator

Rtr.Kamalesh S
President

Dr.Pradeep Johnson
Staff Co-ordinator

HINDUSTHAN COLLEGE OF ENGG & TECH · CBE · 32.

Rotary District 3201 | CREATE HOPE in the WORLD | Rotaract District 3201 | ENDEAVOUR TO Elevate | CATALYZING YOUTH

ROTARACT CLUB OF HINDUSTHAN COLLEGE OF ENGINEERING AND TECHNOLOGY

SANTA – CHRISTMAS CELEBRATION (22-12-2023)

S.NO	NAME	REG NO	DEPARTMENT	PHONE NO	SIGNATURE
17	Karthick	720723102021	AME	7339296925	[signature]
18	A. Salman	720723102047	AME	9597573904	[signature]
19.	A. Ancy.	720723112006	BME	9086521318	[signature]
20.	J. Jenitta.	720723112025	BME	7604950255	Jenitta.
21.	V. Harishkumar	722722104101	CSE	7418973115	[signature]
22.	Mugilan. N	720723112034	EEE	8248872259	[signature]
23.	K.R. Kanis Prasanna	720723105020	EEE	9585850745	[signature]
24	Kavinilavan	720723114025	CHE	8072228100	[signature]
25	Geethan	720723105013	EEE	9361473988	[signature]
26	Manigandan	720723105029	EEE	9361557840	[signature]
27	Aarif	720723105001	EEE	6369551918	[signature]
28.	Pranesh	720723105044	"	9944362997	[signature]
29.	Sabari	720723105051	" ~~9025563031~~	9025563031	[signature]
30.	Manesh	720723105028	EEE	8489985783	[signature]
31.	Gunal.V	720721114019	Chem	8220913111	[signature]
32	Nova	720721114044	Chem	8300475789	[signature]

[signature]
Mr.G.Thilak
Staff Co-ordinator

[signature]
Rtr.Kamalesh S
President

[signature]
Dr.Pradeep Johnson
Staff Co-ordinator

HINDUSTHAN COLLEGE OF ENGG & TECH - CBE - 32

Rotary District 3201 | CREATE HOPE in the WORLD | Rotaract District 3201 | ENDEAVOUR TO Elevate | CATALYZING YOUTH

ROTARACT CLUB OF HINDUSTHAN COLLEGE OF ENGINEERING AND TECHNOLOGY

SANTA – CHRISTMAS CELEBRATION (22-12-2023)

S.NO	NAME	REG NO	DEPARTMENT	PHONE NO	SIGNATURE
17	Karthick	720723102021	AME	7339296925	[signature]
18	A. Salman	720723102047	AME	9597573204	[signature]
19.	A. Ancy.	720723112006	BME	9086521318	[signature]
20.	J. Jenitta.	720723112025	BME	7604950255	[signature]
21.	V. Harishkumar	722722104101	CSE	7418973115	[signature]
22.	Mugilan. N	720723112034	EEE	8248872259	[signature]
23.	K.R. Kanis Prasanna	720723105020	EEE	9585850745	[signature]
24	Kavinilavan	720723114025	CHE	8072228100	[signature]
25	Geethan	720723105013	EEE	9361473988	[signature]
26	manigandan	720723105029	EEE	9361557842	[signature]
27	Aarif	720723105001	EEE	6369551918	[signature]
28.	Pranesh	720723105044	"	9944362997	[signature]
29.	Sabari	720723105051	" ~~9025563031~~	9025563031	[signature]
30.	manesh	720723105028	EEE	8489985783	[signature]
31.	Gunal.V	720721114019	Chem	8220913711	[signature]
32	Nova	720721114044	Chem	8300475789	[signature]

[signature]
Mr.G.Thilak
Staff Co-ordinator

[signature]
Rtr.Kamalesh S
President

[signature]
Dr.Pradeep Johnson
Staff Co-ordinator

HINDUSTHAN COLLEGE OF ENGG & TECH. CBE-32

Rotary District 3201 | CREATE HOPE in the WORLD | Rotaract District 3201 | ENDEAVOUR TO Elevate | CATALYZING YOUTH

ROTARACT CLUB OF HINDUSTHAN COLLEGE OF ENGINEERING AND TECHNOLOGY

SANTA – CHRISTMAS CELEBRATION (22-12-2023)

S.NO	NAME	REG NO	DEPARTMENT	PHONE NO	SIGNATURE
1	Vijayanarayanan	720723207062	MCA	9080487889	[signature]
2	G.Sriraman	720723207057	MCA	6369221930	[signature]
3.	S.Manoj	720723207024	MCA	9361156010	[signature]
4.	S.Vishnu	720723207063	MCA	6382974974	[signature]
5	S.Absal	720723207002	MCA	9600975034	[signature]
6.	KASIM AJMAL JIRAR	720723207020	MCA	9894468965	[signature]
7.	Mohamed Imthiyas	720723207026	MCA	6374978050	[signature]
8	Mohamed Younus	720723207027	MCA	7845233764	[signature]
9.	Mujahith	720723207018	MCA	8610418982	[signature]
10.	Syed Ahamed	720723207028	MCA	8667200593	[signature]
11	Sharan.K	720723207049	MCA	7010244223	[signature]
12	R. Vigneshwaran	720723207061	"	9360039827	[signature]
13	Naveen RAM S	720723207021	"	8828956382	[signature]
14	R. Chadru	720723105011	EEE	7200513765	[signature]
15	SHAHUL BASHA.M.R	720723105045	EEE	9092573695 ~~7205~~	[signature]
16.	M.YOGESH	720723102044	AME	9025102444	[signature]

[signature]
Mr.G.Thilak
Staff Co-ordinator

[signature]
Rtr.Kamalesh S
President

[signature]
Dr.Pradeep Johnson
Staff Co-ordinator

HINDUSTHAN COLLEGE OF ENGG & TECH · CBE-32

Rotary District 3201 | CREATE HOPE in the WORLD | Rotaract District 3201 | ENDEAVOUR TO Elevate | CATALYZING YOUTH

ROTARACT CLUB OF HINDUSTHAN COLLEGE OF ENGINEERING AND TECHNOLOGY

SANTA – CHRISTMAS CELEBRATION (22-12-2023)

S.NO	NAME	REG NO	DEPARTMENT	PHONE NO	SIGNATURE
1.	Preethy.K	720723207038	I-MCA	6380688112	Preethy.K
2.	Dhanush	720721104807	III-CSE	7010771784	[illegible]
3.	Delfiya	720723113011	I-FT	7010711718	[illegible]
4	Varshini	720721111033	Agri-III	9345426695	[illegible]
5)	S. Sriji	720723207056	I-MCA	9360450398	Sriji S
6)	S. Siddharth	720723207052	I-MCA	9597457249	S. Siddharth
7)	Mugilesh	720723207028	I-MCA	9364269968	[illegible]
8)	~~Preet~~ Shridev	720723207050	I-MCA	9894785369	[illegible]
9)	Hari Haran	720723207013	I-MCA	9042439252	S. [illegible]
10)	F Mohammed Faaris	720723109070	I MCT B	9789777866	[illegible]
11)	DHIVAKAR.S	720723207008	I MCA-1	739034756	[illegible]
12.	Purusothaman S	720723207039	I MCA	9597146086	[illegible]
13.	Ravinthra.A	720723207040	I MCA	7010023421	A. [illegible]
14.	Palpandi P	720723207035	I-MCA	9345530265	Palpandi
15	K. Sridhar	720723207055	I-MCA	9489317007	K Sridhar
16.	L. Vignesh	720723207060	I-MCA	8778598803	[illegible]

Mr.G.Thilak
Staff Co-ordinator

Rtr.Kamalesh S
President

Dr.Pradeep Johnson
Staff Co-ordinator

HINDUSTHAN COLLEGE OF ENGG & TECH. CBE-32

Rotary District 3201 | CREATE HOPE in the WORLD | Rotaract District 3201 | ENDEAVOUR TO Elevate | CATALYZING YOUTH

ROTARACT CLUB OF HINDUSTHAN COLLEGE OF ENGINEERING AND TECHNOLOGY

SANTA – CHRISTMAS CELEBRATION (22-12-2023)

S.NO	NAME	REG NO	DEPARTMENT	PHONE NO	SIGNATURE
1	S. Roshini	720723113041	Food technology	6374800342	S. Roshini
2.	E. Annie	720723113005	Food technology	9629638103	[illegible]
3.	Karthika	720723113026	Food technology	7074154825	S.Karthika
4.	SREE VARSHAA S	20104164	Computer Science & engineering	9944945405	[illegible]
5.	Sujitha A	20104168	Computer science & engineering	7358950221	[illegible]
6.	Ram Prakash	720722102027	Automobile	9791254224	[illegible]
7.	P. Barath	720722115012	AIML	8248198450	P. Barath
8	B. Bhuvaneshwaran	720721114014	Chemical III rd	8925245036	[illegible]
9.	M.S. Chandrasekar	720721114015	Chemical III	8438588131	[illegible]
10	S. Vidhya	720721104060	CSE III	7339254176	S. Vidhya
11.	J. Gomathi	720721106045	ECE III year	7695852094	Gomathi
12.	Srivarshini	720721114033	Agri III rd year	9345426695	Srivarshini
13.	Rahil ahmed	720722114041	Chemical-II	9384342550	Rahil Ahmed
14	Jerry PRINCE	720721104807	CSE - B	7010771784	[illegible]

Mr.G.Thilak
Staff Co-ordinator

Rtr.Kamalesh S
President

Dr.Pradeep Johnson
Staff Co-ordinator

HINDUSTHAN COLLEGE OF ENGG & TECH. CBE-32

Rotary District 3201 | CREATE HOPE in the WORLD | Rotaract District 3201 | ENDEAVOUR TO Elevate | CATALYZING YOUTH

ROTARACT CLUB OF HINDUSTHAN COLLEGE OF ENGINEERING AND TECHNOLOGY

SANTA – CHRISTMAS CELEBRATION (22-12-2023)

S.NO	NAME	REG NO	DEPARTMENT	PHONE NO	SIGNATURE
1.	S.K. Rajabharathi	720723113039	FT	6380346395	S.K. Raj
2.	Mohamed Aslam	720922109055	MCT	8838415232	[illegible]
3.	Aashika . S	720723114002	Chem	6382719606	[illegible]
4.	Hemnath . S.K.S	720723114022	Chem	9042475748	[illegible]
5.	Kumaran . G	720723114030	chem	9995882397	[illegible]
6.	Vishwa Deepak	720723114063	Chem	9344497678	[illegible]
7.	Kavinnilavan	720723114025	Chem	8072228100	[illegible]
8.	Bala Aravind	720723114011	Chem	6374576798	[illegible]
9.	Varun . R	20103046	CIVIL	7639525221	[illegible]
10.	El. Tavijat Kumar	720722115060	AIML	8610097452	[illegible]
11.	P.K. Essaiyamuthu	720723207009	MCA	6374887338	[illegible]
12.	P. Indira Ajitha	720723207014	MCA	9384213835	[illegible]
13.	E. Jayachithra	720723207015	MCA	6374903068	[illegible]
14.	B. Shurathi	720720207051	MCA	9003537762	[illegible]
15.	M. Jeya shree.	720723110040	IT	8590857732	[illegible]
16	M. Joy Sherly	72073110042	IT	9043249865	[illegible]

Mr.G.Thilak
Staff Co-ordinator

Rtr.Kamalesh S
President

Dr.Pradeep Johnson
Staff Co-ordinator

HINDUSTHAN COLLEGE OF ENGG & TECH. - CBE - 32

Hindusthan
College of Engineering and Technology,
Valley Campus, Pollachi Highway, Coimbatore 641 032.
www.hicet.ac.in

ROTARACT CLUB

Report for Event

Name of the Faculty: Mr. G. Thilak/ Dr.Pradeep Johnson	
ROTARACT CLUB OF HICET	Designation: Assistant Professor/Associate Professor
Name of the Event : **"OVERFLOW OF LOVE"**	
Level : College Level	
Venue / Mode : HICET Campus.	
No. of Days : 01	Date: 12.12.2023
No. of Participants: 09 Rotaract Students.	
Outcome: • The Rotaract Club Students exemplified compassion by mobilizing ₹15,000 in donations from both students and teachers. • This generous initiative aimed to bring essential supplies such as groceries and blankets to those in need within the community of Chennai.	
Remarks and Feedback on the Event: The heartfelt collaboration between the club, students, and faculty underscores the power of collective efforts in making a positive impact on the lives of the less fortunate.	
Plan of Implementing in HICET (if any) : Planning to organise a event to provide aid to the people of Chennai with collaborative effort with the esteemed Rotary Club of Chennai Grand.	
Signature of the Faculty	Principal

PRINCIPAL
Hindusthan College Of Engineering & Technology
COIMBATORE - 641 032.

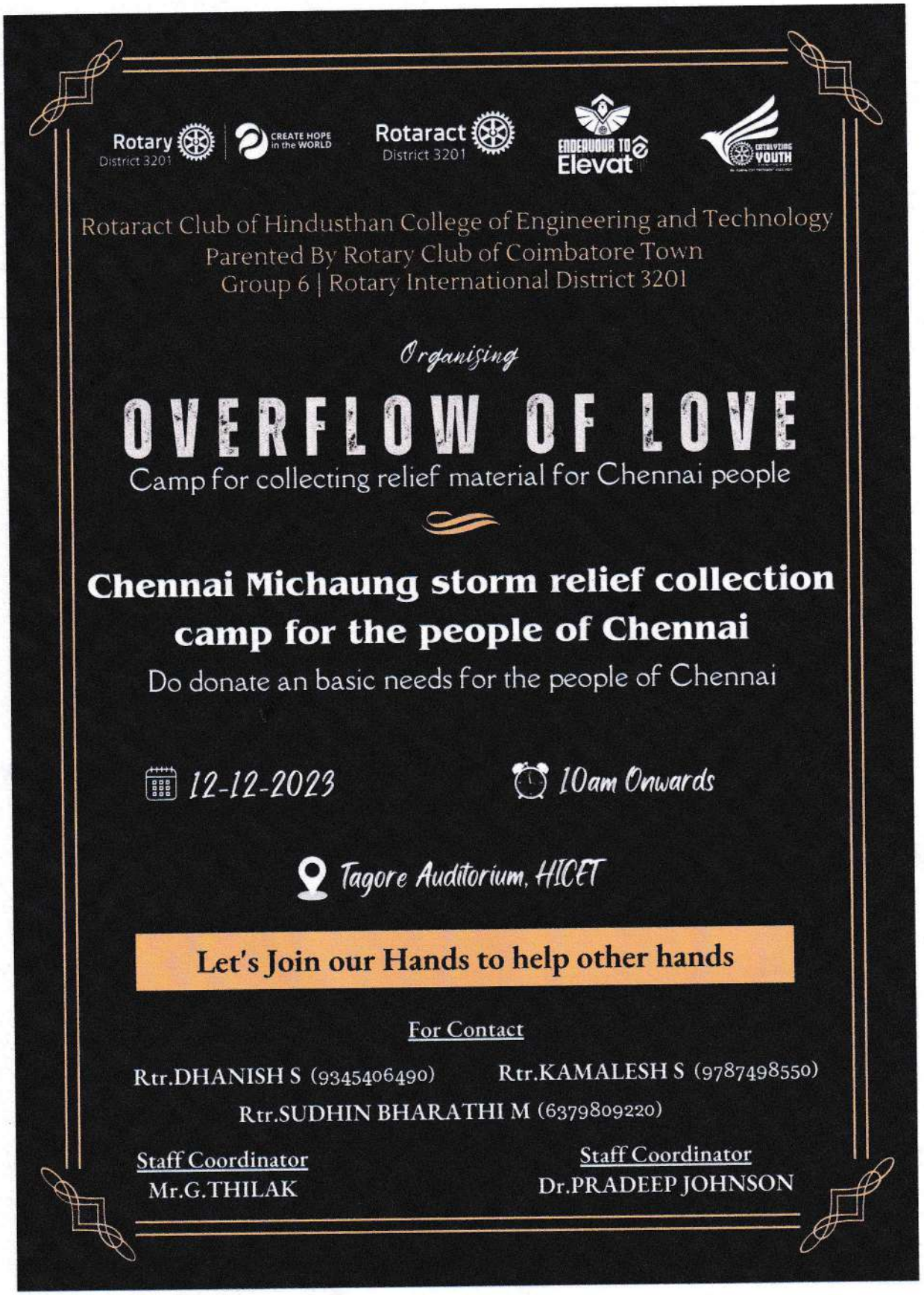

HINDUSTHAN COLLEGE OF ENGG & TECH. - CBE - 32.





HINDUSTHAN COLLEGE OF ENGG & TECH. CBE.

Overflow of Love

S.no	NAME	AGE	Phone number	Dept
1.	G.Yogeswaran	18	8778001585 ~~800~~	II-ECE
2.	Muhammed Mishal Shamsudheen	20	8330882381	III - MCT
3.	Mohammed Ansil	20	9605999803	III - MCT
4.	Thalapathy.D	21	9080751545	II - MBA
5.	Sapthaprriya.N	22	7305051430	II - MBA
6.	Yasir M Razak	20	7034983210	III - MCT
7.	Shamil Naushad	18	8138005227	II - MCT
8.	Senthil Vel.V.P	21	6385556661	IV - Chem
9.	Layashree S.R	19	8838174500	III - CSE
10.	Praveen Bala.S	19	9025369607	III - MCT-B
11.	Sharon mosses.K	20	9629868433	III - MCT-B
12.	Logeshwari.C.K	19	9361244626	III - CSE
13.	Vimal.K	23	9379204110	II - Auto

HINDUSTHAN COLLEGE OF ENGG & TECH. CBE

Hindusthan
College of Engineering and Technology,
Valley Campus, Pollachi Highway, Coimbatore 641 032.
www.hicet.ac.in

ROTARACT CLUB

Report for Event

Name of the Faculty: Mr. G. Thilak/ Dr.Pradeep Johnson	
ROTARACT CLUB OF HICET	Designation: Assistant Professor/Associate Professor
Name of the Event : **"AVAL"**	
Level : Regional Level	
Venue / Mode : Children Charitable Trust, Kovaiputhur.	
No. of Days : 01	Date: 03.12.2023
No. of Participants: 07 Rotaract Students.	
Outcome: • The Rotaract Club Students generously fulfilled a request from Kovaiputhur Children Charitable Trust by supplying inner garments to girl children. Through our joint efforts, we successfully raised ₹7000 to kickstart this meaningful initiative. • This initiative has made a tangible difference, positively impacting the lives of over 40 girls.	
Remarks and Feedback on the Event: The Rotaract Club Students had collected fund and with that we provided foundational garments for the children in Kovaiputhur orphanage.	
Plan of Implementing in HICET (if any) : Planning to organise a Camp for Collecting relief to the peoples in Chennai.	
Signature of the Faculty	Principal PRINCIPAL Hindusthan College Of Engineering & Technology COIMBATORE - 641 032.

HINDUSTHAN EDUCATIONAL AND CHARITABLE TRUST
HICET

Rotary District 3201 | CREATE HOPE in the WORLD | Rotaract District 3201 | ENDEAVOUR TO Elevat | YOUTH

Rotaract club of Hindusthan College of Engineering and Technology

Parented by Rotary club of Coimbatore Town

Group 1 | RID 3201

Presents

"AVAL"

COMMUNITY SERVICE

Child Charatable trust
Kovaipudur
Coimbatore

Date: 03.12.2023

Student Coordinators	Staff Coordinators	Principal	CEO
Rtr.Kamalesh	Mr.G.Thilak	Dr.J.Jaya	Dr.K.Karunakaran
Rtr. HARINIYA	Dr.Pradeep Johnson		

HINDUSTHAN COLLEGE OF ENGG & TECH. CBE-32



CHILD CHARITABLE TRUST – KOVAIPUDUR, COIMBATORE

Hindusthan
College of Engineering and Technology,
Valley Campus, Pollachi Highway, Coimbatore 641 032.
www.hicet.ac.in

ROTARACT CLUB

Report for Event

Name of the Faculty: Mr. G. Thilak/ Dr.Pradeep Johnson	
ROTARACT CLUB OF HICET	Designation: Assistant Professor/Associate Professor
Name of the Event : **"Dazzle"**	
Level : Regional Level	
Venue / Mode : Kovaiputhur, Coimbatore.	
No. of Days : 01	Date: 07.11.2023
No. of Participants: 11 Rotaract Students	
Outcome: The Rotaract club members arranged a dinner for over 30 girls at the Children Charitable Trust in Kovaiputhur and spent quality time with them throughout the evening. The Students of Rotaract club members providing a sumptuous dinner and a delightful assortment of crackers to the wonderful children at Kovaiputhur Orphanage Home.	
Remarks and Feedback on the Event: The Event focus was on creating a warm and memorable experience for the children in the Charitable Trust in Kovaiputhur "Dazzle"- let's create a night filled with cherished memories and shared moments of happiness.	
Plan of Implementing in HICET (if any): Planning to organise an event in children charitable trust at kovaiputhur by providing foundational garments to the children.	
Signature of the Faculty	Principal

PRINCIPAL
Hindusthan College Of Engineering & Technology
COIMBATORE - 641 032.

HINDUSTHAN COLLEGE OF ENGG & TECH. - CBE

HICET

Rotary | IMAGINE ROTARY | Rotaract District 3201 | CELEBRATE | Rotaract Club of Hindusthan College of Engineering and Technology

Rotaract club of Hindusthan College of Engineering and Technology

Parented by Rotary club of Coimbatore Town

Group 1 | RID 3201

Presents

"DAZZLE"

DINNER WITH ANGELS

Child Charatable trust
Kovaipudur
Coimbatore

Date: 07.11.2023

Student Coordinators	Staff Coordinators	Principal	CEO
Rtr.Kamalesh	Mr.G.Thilak	Dr.J.Jaya	Dr.K.Karunakaran
Rtr. Sudhin	Dr.Pradeep Johnson		

HINDUSTHAN COLLEGE OF ENGG & TECH · CBE - 32 ·





HINDUSTHAN COLLEGE OF ENGG & TECH - CBE.

Hindusthan
College of Engineering and Technology,
Valley Campus, Pollachi Highway, Coimbatore 641 032.
www.hicet.ac.in

ROTARACT CLUB

Report for Event

Name of the Faculty: Mr. G. Thilak/ Dr.Pradeep Johnson	
ROTARACT CLUB OF HICET	Designation: Assistant Professor/Associate Professor
Name of the Event : **"Alert Alliance - Vigilance Awareness Walkathon"**	
Level : Regional Level	
Venue / Mode : Race course , Coimbatore.	
No. of Days : 01	Date: 01.11.2023
No. of Participants: 32 Rotaract Students	
Outcome: • This event served as a powerful platform to unite diverse stakeholders in the shared commitment to maintaining a corruption-free environment. • The rally garnered support from both government officials and the general public, who actively endorsed the cause and collectively pledged to reject corruption	
Remarks and Feedback on the Event: In observance of Vigilance Awareness, the Rotaract Club of Hindusthan College of Engineering and Technology organized a walkathon on Race Course, emphasizing the imperative message of "Say No to Corruption."	
Plan of Implementing in HICET (if any): Planning to organise vigilance Awareness Campaign.	
Signature of the Faculty	Principal

PRINCIPAL
Hindusthan College Of Engineering & Technology
COIMBATORE - 641 032.


Rotary District 3201
CREATE HOPE in the WORLD
Rotaract District 3201
ENDEAVOUR TO Elevat
ROTARACT CLUB OF HINDUSTHAN COLLEGE OF ENGINEERING AND TECHNOLOGY
PARENTED BY ROTARY CLUB OF COIMBATORE TOWN
CLUB ID: 218638 | GROUP 6 | ROTARY INTERNATIONAL DISTRICT 3201
Proudly Presents
Alert Alliance
WALKATHON
On Vigilance Awareness
Staff Co-ordinators
Dr.PRADEEP JOHNSON
Mr. G. THILAK
6:30AM | Race Course | 01st November
Event Chairman
Rtr.KARAN
Secretary Admin.
Rtr.HARINIYA
President
Rtr.KAMALESH
Secretary Comm.
Rtr.SUDHIN





HINDUSTHAN COLLEGE OF ENGG & TECH - COIMBATORE

Rotary District 3201 | CREATE HOPE in the WORLD | Rotaract District 3201 | ENDEAVOUR TO Elevat | CATALYZING YOUTH

Walkathon Date: Time: 7.00 AM

S.No.	Name	Year/Dept.	Signature
1.	SARVESH RAJ. P	III YEAR/CSE	
2.	Rtr Kmalesh S	IV YEAR/CSE	[signature]
3.	Rtr Sudhin Bharathi	III/FT	[signature]
4.	Abishek prabhu - P	II yr Chem	[signature]
5.	Dhanush kumar. R	II year/ECE	
6.	Mona Jayamal	III Chemical	[signature]
7.	GOMATHI J	III ECE	[signature]
8.	Srivarshini M N	IV/CSE	[signature]
9.	Tharun	II year/CSE	[signature]
10	Indhukrishnan. A	II year/CSE	
11.	Surya	III year/Agri	[signature]
12.	Vidhy		
13.	Vighnesh P		
14	Anish	IV year ECE	[signature]
15	MAHAVISHNU.	II-year/ECE	
16.	Sakthi bhuhan	II - chem	[signature]
17.	Anilkumar	III-year/ECE	[signature]
18	Mohan	IV ECE	[signature]
19.	RAVIVARMA. V	II year/ECE	
20	ANISH	IV ECE	[signature]
21	Anil kumar	III ECE	[signature]
22	Arunkumar	III year/ECE	[signature]
23	GOPI.	II year/EEE	
24	Gokul Raj	III year Agri	[signature]
25	Jaswanth. K	II year/CSE	

Mr.G.THILAK
Staff Co-ordinator

Rtr.KAMALESH S
President

HINDUSTHAN COLLEGE OF ENGG & TECH. CBE-32

Dr.PRADEEP JOHNSON
Staff Co-ordinator

Hindusthan
College of Engineering and Technology,
Valley Campus, Pollachi Highway, Coimbatore 641 032.
www.hicet.ac.in

ROTARACT CLUB

Report for Event

Name of the Faculty: Mr. G. Thilak/ Dr.Pradeep Johnson	
ROTARACT CLUB OF HICET	Designation: Assistant Professor/Associate Professor
Name of the Event : **"Alert Alliance - Vigilance Awareness Walkathon"**	
Level : Regional Level	
Venue / Mode : Race course , Coimbatore.	
No. of Days : 01	Date: 01.11.2023
No. of Participants: 32 Rotaract Students	
Outcome: • This event served as a powerful platform to unite diverse stakeholders in the shared commitment to maintaining a corruption-free environment. • The rally garnered support from both government officials and the general public, who actively endorsed the cause and collectively pledged to reject corruption	
Remarks and Feedback on the Event: In observance of Vigilance Awareness, the Rotaract Club of Hindusthan College of Engineering and Technology organized a walkathon on Race Course, emphasizing the imperative message of "Say No to Corruption."	
Plan of Implementing in HICET (if any): Planning to organise vigilance Awareness Campaign.	
Signature of the Faculty	Principal

PRINCIPAL
Hindusthan College Of Engineering & Technology
COIMBATORE - 641 032.


Rotary District 3201
CREATE HOPE in the WORLD
Rotaract District 3201
ENDEAVOUR TO Elevat
ROTARACT CLUB OF HINDUSTHAN COLLEGE OF ENGINEERING AND TECHNOLOGY
PARENTED BY ROTARY CLUB OF COIMBATORE TOWN
CLUB ID: 218638 | GROUP 6 | ROTARY INTERNATIONAL DISTRICT 3201
Proudly Presents
Alert Alliance
WALKATHON
On Vigilance Awareness
Staff Co-ordinators
Dr.PRADEEP JOHNSON
Mr. G. THILAK
6:30AM | Race Course | 01st November
Event Chairman
Rtr.KARAN
Secretary Admin.
Rtr.HARINIYA
President
Rtr.KAMALESH
Secretary Comm.
Rtr.SUDHIN





HINDUSTHAN COLLEGE OF ENGG & TECH - COIMBATORE

Rotary District 3201 | CREATE HOPE in the WORLD | Rotaract District 3201 | ENDEAVOUR TO Elevat | CATALYZING YOUTH

Walkathon Date: Time: 7.00 AM

S.No.	Name	Year/Dept.	Signature
1.	SARVESH RAJ. P	III YEAR/CSE	
2.	Rtr Kmalesh S	IV YEAR/CSE	[signature]
3.	Rtr Sudhin Bharathi	III/FT	[signature]
4.	Abishek prabhu - P	II yr Chem	[signature]
5.	Dhanush kumar. R	II year/ECE	
6.	Mona Jayamal	III Chemical	[signature]
7.	GOMATHI J	III ECE	[signature]
8.	Srivarshini M N	IV/CSE	[signature]
9.	Tharun	II year/CSE	[signature]
10	Indhukrishnan. A	II year/CSE	
11.	Surya	III year/Agri	[signature]
12.	Vidhy		
13.	Vighnesh P		
14	Anish	IV year ECE	[signature]
15	MAHAVISHNU.	II-year/ECE	
16.	Sakthi bhuhan	II - chem	[signature]
17.	Anilkumar	III-year/ECE	[signature]
18	Mohan	IV ECE	[signature]
19.	RAVIVARMA. V	II year/ECE	
20	ANISH	IV ECE	[signature]
21	Anil kumar	III ECE	[signature]
22	Arunkumar	III year/ECE	[signature]
23	GOPI.	II year/EEE	
24	Gokul Raj	III year Agri	[signature]
25	Jaswanth. K	II year/CSE	

Mr.G.THILAK
Staff Co-ordinator

Rtr.KAMALESH S
President

HINDUSTHAN COLLEGE OF ENGG & TECH. CBE-32

Dr.PRADEEP JOHNSON
Staff Co-ordinator

Hindusthan
College of Engineering and Technology,
Valley Campus, Pollachi Highway, Coimbatore 641 032.
www.hicet.ac.in

ROTARACT CLUB

Report for event organized

Name of the Faculty: Mr. G. Thilak/ Dr.Pradeep Johnson	
ROTARACT CLUB OF HICET	Designation: Assistant Professor/Associate Professor
Name of the Event : **"Red drop"**	
Level : Regional / College Level	
Venue / Mode : HICET campus	
No. of Days : 01	Date: 15-09-2023
No. of Participants : 110	
Outcome : This annual flagship project stands as a testament to our commitment to this noble cause. The event witnessed a remarkable turnout, with students from our college wholeheartedly contributing to the cause. we were able to collect a total of 110 units of life-saving blood.	
Remarks and Feedback on the Event: It was a collective effect and achievement underscores the significant impact our club continues to make in the field of healthcare and community welfare.	
Plan of Implementing in HICET (if any) : Planning to do many joint projects under community service.	
Signature of the Faculty	Principal

PRINCIPAL
Hindusthan College Of Engineering & Technology
COIMBATORE - 641 032.

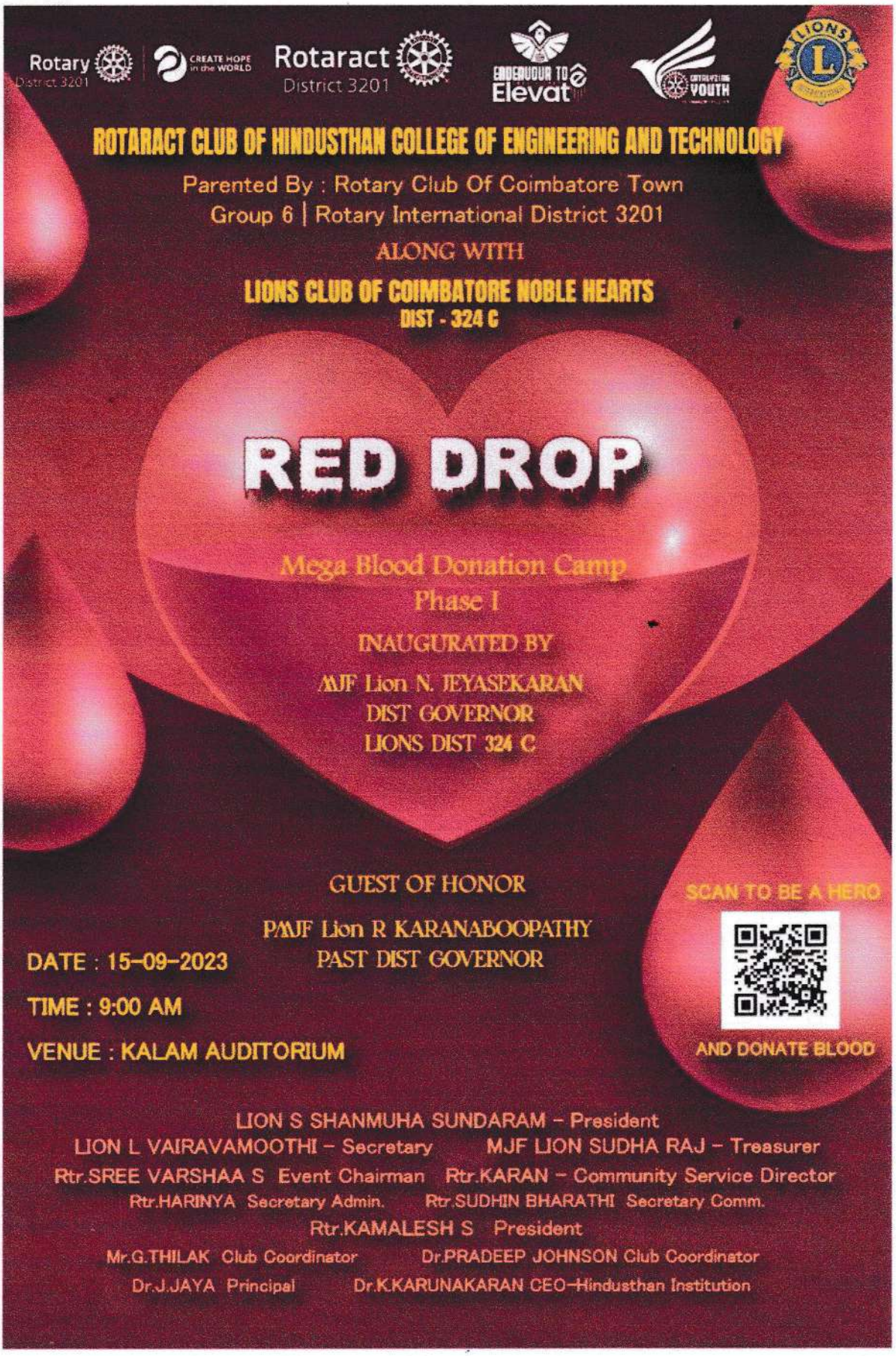
Rotary District 3201
CREATE HOPE in the WORLD
Rotaract District 3201
ENDEAVOUR TO Elevate
EMPOWERING YOUTH
LIONS
ROTARACT CLUB OF HINDUSTHAN COLLEGE OF ENGINEERING AND TECHNOLOGY
Parented By : Rotary Club Of Coimbatore Town
Group 6 | Rotary International District 3201
ALONG WITH
LIONS CLUB OF COIMBATORE NOBLE HEARTS
DIST - 324 C
RED DROP
Mega Blood Donation Camp
Phase I
INAUGURATED BY
MJF Lion N. JEYASEKARAN
DIST GOVERNOR
LIONS DIST 324 C
GUEST OF HONOR
PMJF Lion R KARANABOOPATHY
PAST DIST GOVERNOR
DATE : 15-09-2023
TIME : 9:00 AM
VENUE : KALAM AUDITORIUM
SCAN TO BE A HERO
AND DONATE BLOOD
LION S SHANMUHA SUNDARAM - President
LION L VAIRAVAMOOTHI - Secretary
MJF LION SUDHA RAJ - Treasurer
Rtr.SREE VARSHAA S Event Chairman
Rtr.KARAN - Community Service Director
Rtr.HARINYA Secretary Admin.
Rtr.SUDHIN BHARATHI Secretary Comm.
Rtr.KAMALESH S President
Mr.G.THILAK Club Coordinator
Dr.PRADEEP JOHNSON Club Coordinator
Dr.J.JAYA Principal
Dr.K.KARUNAKARAN CEO-Hindusthan Institution




Hindusthan Auditorium
Hindusthan
Educational Institutions

S. No	Name	Age	Phone. No	Dep
1	Muthu Ganesh	21	8925201978	MBA - II
2	Shiyam Kumar R	21	9360088057	"
3.	YogeShwaran R	22	6374305877	"
4.	Karthi Keyan K	22	6383843672	"
5.	Nithish S	19	9345548385	BE- III civil
6.	Hafeesh KG	19	9943500931	BE-Civ III
7.	Jayaraama Murthe. V	19	9043560489	BE- II Mechani
8.	Mithra. S. A	19	9442048192	BE-CSE II
9.	Desabriyan. S	21	9010815552	BE-civil II
10.	Akash. D	19	8220647110	BE-Civ I
11	Lokesh. S	18	9566884226	BE- II Mec
12	Yuvanesh. V	19	86106780 9	BE- II Auto mobi
13.	Prabhu. E	18	+3588879624	BE-CSE

HINDUSTHAN COLLEGE OF ENGG & TECH. CBE.

S.No.	Name	Age.	phone.No.	Dep
1	Krishna Kaviarasu	20	9345669749	CSE-IIIrd yr
2.	Harisagulan	19	9361820846	" "
3.	Kishore	17	8870887265	Mct Ist yr
4.	Hari Karan	17	9791400384[illegible]7	" "
5.	Ajay	21	8110939247	AIML IInd yr
6.	Rajesh Kumar	18	8778098564	"
7.	Ayush sreesha	18	9495507588	FT Istyear
8.	~~Sajay~~ Sanjay	17	9025595872	E "
9.	Sudharsankisu	18	8270246784[illegible]5	ECE IInd
10.	Subash	18	9363333374	Ecer "
11.	Irshadraja	20	9952348932	CSE IIIrd
12.	Talson Thomas	25	9544564765	EEE-III
13.	Hari Kumar	20	6380490401	CSE-II
14.	Dharshini	20	9597397269	FT II
15.	Nitharshana	19	8870794635	FT II
16.	Amal chand.K	24	9847253961	MBA II
17	Sneha.S	21	6379714129	V
18.	Muthukrishnan		6385356804	4
19.				

MADHA INSTITUTE OF ENGG & TECH

S.no	Name	age	Ph. no	Dept
18.	nandhakrishnan	19	9567917317	II year civil
19	Suresh	25	9626452317	II year ECE
20.	Siddharth	18	93455 92289	II year ECE
21.	Udhayaveeran	19	99946 9533	II year BME
22.	Someshwaran	18	8778676158	II year ECE
22.	Tamilmigan	18	8778676158	II year ECE
23.	Sanjay	19	7806980351	II year CSE
24	Sublakshan	19	8113836346 ~~7207210107~~	mechatronics II year
25	Arunakthar	18	9645902283	Food tech I st yr
26.	Anandyukesh	20	9342356362	CSE III year
27.	Deepan	20	9360422 10	〃
28.	manan	18	98 94359027	mech I st yr
29	Vishnuvijay	18	8089960994	Food tech I st yr
30	mythreeshwaran	21	7904242947	III yr CSE
31	Rageu	18	8680842041	Food tech II yr
32.	Santhosh kumar	18	6374047556	〃
33.	Shabbeeshwaran	19	7200722481	II year

HINDUSTHAN COLLEGE OF ENGG & TECH.

S-No	Name	Age	Phone No	Dep
14.	Praveen kumar.B	18	7789088 78	BE-CSE II
15.	M Subbalaikumaran	18	9345721647	BE-chemical I
16.	Abiskekprabhu.P	18	6380159691	B.Tech-chem II
17.	Athithya.V	26	7708471771	BE-civil III
18.	Vijay Arochiam.A	21	9787226194	BE-civil IV
19.	Prithvi Raj.P	20	9597619631	BIOM-II nd yr
20.	Janapriya.S	18	9342764572	1,
21.	Ramsubbaiya	19	9344285008	Mech-II nd yr
22.	Ashwin	20	9597484616	Mech-II nd yr
23.	Suresh	19	9790506821	Mech-III rd yr.
24.	Vasanth	21	7502224486	MCA-II nd yr.
25.	Sree Sajeev	19	9345852685	CSE-III rd yr
26.	Mukesh	20	9597584060	Aero-II nd yr.



S.No	Name	nge	Ph.no	Dep
52	Anbuselvan	19	8128947458	Chem II yr
53	Hijaz	19	9342528178	"
54	Farhan	19	8848752499	Auto II yr
55	yedu	22	7016685294	"
56.	Bharath	21	6369234896	III yr EEE
57.	Vishwadeepak	18	9344497678	I yr chem
58.	Gokulnath	19	9047519535	"
59.	Hemnath	18	9042475748	"
60	Sivani	19	8667761278	III yr CSE
61.	Sairam prasad	19	8072401253	II yr mech
62.	Karthick prasad	19	9895153729	II yr EIE
63.	Surya	18	7418976074	II yr mech
64.	Sharankeerthy ~~sad~~ ratan	20	7358935777	II yr CSE
65.	Dinesh	19	9566478703	II yr ECE
66.	Sathish kumar	21	9042385689	II yr mech
67.	Karthick pathy	21	8110857942	"
68.	Abinesh	21	6369189924	II yr "
69.	Balakrishnamoorthy	21	9159157377	II yr mech
70.	Rangarajan	22	9843280682	II yr mech
71.	Jayasooriya	22	9751515406	"

HINDUSTHAN COLLEGE OF ENGG & TECH · CBE · 32 ·

S.No	Name	Age	Ph.no	Dept
14.	Ashiq . A	18	7397621510	II - Auto
15.	Ajay . K	20	9894278309	II - Mech
16.	Aravindh . S	19	9384972808	II - Mech
17.	Sheik Ismail . I	18	7708268975	II - CSE
18.	Sri Prasanna . S	19	8838901068	II - CSE
19.	Sharukhan . S	18	8300010955	II - CSE
20.	Surya . S	19	9092431181	I - Chem
21.	Devasenabathi . S	18	9092788013	I - Chem
22.	Prithiv raj . C	18	9150470570	II - Chem
23.	Prasanth . K	22	9486317821	II - Chem
24.	Sriram . M	20	7708931744	II - Chem
25.	Jothi Krishnan . N	18	9080726508	II - Chem
26.	Veeramuthu . R	19	7708955020	III - Civil
27.	Selva puvanesh . K	21	6374825040	IV - Civil
28.	Mohamed Jasil . TK	21	9605888 5056	III - E and I
29.	Pradeep	19	9789658299	II - E and I
30.	Mahanavini . P	19	7358980361	III - Agri
31.	Saraboji . A	22	6383076261	II - MCA
32.	Likith . P	21	8925418853	II - MCA
33.	Vivin Francies . J	22	9442263661	II - MCA

HINDUSTHAN COLLEGE OF ENGG & TECH. CBE 32

Hindusthan
College of Engineering and Technology,
Valley Campus, Pollachi Highway, Coimbatore 641 032.
HICET www.hicet.ac.in

ROTARACT CLUB

Report for MANASILAYO

Name of the Faculty: Mr. G. Thilak/ Dr.Pradeep Johnson	
ROTARACT CLUB OF HICET	Designation: Assistant Professor/Associate Professor
Name of the Event : **"MANASILAYO – Onam celebration"**	
Level : Regional / College Level	
Venue / Mode : Yamuna Hall, HICET.	
No. of Days : 01	Date: 27.08.2023
No. of Participants : 40	
Outcome : Over 40 students participated and celebrated the onam festival.	
Remarks and Feedback on the Event: This event integrated students from Karpagam pharmacy, western valley and Hindusthan college to celebrate theOnam in HICET campus. This occasion created a platform to explore the tradition,knowledge, friendship, to recognize the unity that defines us.	
Plan of Implementing in HICET (if any) : Planning to conduct event on teachers' day	
Signature of the Faculty	Principal

Rotary District 3201 | CREATE HOPE in the WORLD

Rotaract District 3201

ENDEAVOUR TO Elevate

ROTARACT CLUB OF HINDUSTHAN COLLEGE OF ENGINEERING AND TECHNOLOGY
ROTARACT CLUB OF KARPAGAM COLLEGE OF PHARMACY
ROTARACT CLUB OF WESTERN VALLEY
Parented By: Rotary Club of Coimbatore Town
Rotary International District 3201

3 Clubs 1 Family
Jointly Presents

Manasilaye!!

Onam Celebration



ON 27-08-2023
AT 9:00 AM

VENUE: HINDUSTHAN COLLEGE OF ENGINEERING AND TECHNOLOGY

Event Chairman
Rtr.DHANISH S

Rtr.KARTHIKA
President (RaC WeVa)

Rtr.KAMALESH S
President (Rac HICET)

Rtr.AKASH M
President (RaC KCP)

ONAM:

The Onam is a vibrant and culturally significant festival celebrated in the southern Indian state of Kerala. Onam is a harvest festival and a time for people to express gratitude for the bountiful harvests of the year.

The history of Onam is rooted in ancient mythology and legend, primarily associated with the mythical King Mahabali and the Vamana avatar of Lord Vishnu.

The Legend of King Mahabali King Mahabali, also known as Maveli, was a virtuous and generous ruler of Kerala. His reign was marked by peace, prosperity, and equality. He was loved and revered by his subjects, making him a beloved king. Lord Vishnu, in his Vamana avatar (dwarf incarnation), decided to test King Mahabali's devotion and control over his kingdom. Disguised as a young Brahmin dwarf, Vamana approached King Mahabali and asked for three paces of land. King Mahabali, known for his benevolence, agreed to the request. However, to his surprise, Vamana's three paces of land expanded to cover the entire universe in three steps. With no space left for his final step, Vamana asked Mahabali where he should place it. Mahabali, true to his word, offered his own head for the third step. Pleased with Mahabali's unwavering devotion and integrity, Vamana spared his life but banished him to the netherworld (Patala). However, King Mahabali was granted a boon to visit his people and kingdom once a year, which is believed to be the time of Onam. Onam, therefore, marks the annual homecoming of King Mahabali. It's a celebration of his virtuous rule and the prosperity he brought to Kerala. The festival is a time of feasting, cultural events, traditional games, and the creation of intricate floral designs called "Pookalam."



6. Music and Dance: Cultural programs, music, and dance performances are held throughout the festival, showcasing Kerala's rich artistic heritage.

Onam is a time of joy and unity, where people come together to celebrate the rich cultural heritage of Kerala and strengthen their bonds with family and friends. It is also a time for prayers and reflection, as it is believed to mark the return of the mythical King Mahabali, whose rule was marked by prosperity and equality. Overall, Onam is a celebration of abundance, togetherness, and the spirit of Kerala.





Onam is not just a religious festival but also a cultural and social event, celebrating Kerala's rich heritage and its age-old traditions. It symbolizes the ideals of love, equality, and prosperity associated with King Mahabali's reign. It is a time for families to come together, express gratitude for the harvest, and enjoy the festivities that showcase the unique culture of Kerala.



Onam festival include:

1. Floral Decorations: Homes are adorned with intricate flower arrangements called "Pookalam" at the entrance. These colourful designs often feature a variety of local flowers.

2. Traditional Attire: People dress in traditional, with women wearing beautiful sarees, and men donning "Dhoti."

3. Onasadya: The grand feast known as "Onasadya" is a central part of the celebration. It consists of an elaborate vegetarian meal served on banana leaves, featuring a variety of delicious dishes.

4. Folk Dances: Folk dances are performed during Onam, adding to the cultural richness of the festival.

5. Traditional Games: Various traditional games and sports competitions are organized, including the "tug

HINDUSTHAN EDUCATIONAL AND CHARITABLE TRUST

HICET

Hindusthan

College of Engineering and Technology,

Valley Campus, Pollachi Highway, Coimbatore 641 032.

www.hicet.ac.in

ROTARACT CLUB

Onam Celebration – (27.08.2023)

S.No	Name	Club	Mobile Number	Signature
1.	S. Dhanish	HICET	9345406470	
2.	K. Nivetha	HICET	8940558330	
3.	Ranjith.	HICET	7639833776	
4.	S. Haliniya	HICET	9360236584	
5.	Sudhin bharathi	HICET	6379809220	
6.	Gomathi.S	HICET	7695852094	
7.	Vidhya.S	HICET	7339254176	
8	Srivarshini.M	HICET	9345426695	
9	Mohammed Asglik	HICET	7544D80841	
10.	Vighash	HICET	9629503109	
11	V.S.Srikrishna manivel	HICET	7558167245	
12.	Rtr. Arthika	Western Valley	6385526623	
13.	Rtr. Architha.	Western Valley	9944838955	
14.	Rtr. Sri Anjana.	Western valley	8667781297	
15.	Rtr. Divakar Raja	We. Va	8525005110	
16.	Rtr. Diyalakshmi	We. Va.		
17.	S. Nikitha	We Va	8870470540	
18	Soundarya	RACKCP	7667738100	

19	Sahira Banu	RAC KCP		Sahirabanu.
20	Oviya	RAC KCP		Oviya
21	Bhavadharani	RAC KCP	9025767340	Bhavadharani
22	S.Shwetha.	RAC KCP	9443579234	S.Shwetha
23	Sandra	RAC KCP	9894428936	Sandra
24	Harish Bala	RAC KCP	9344992475	Harish Bala
25	Ajitha	RAC KCP	7812841231	Ajitha
26	Jaffny	RAC KCP	9361494064	Jaffny
27	Kaithika	RAC KCP	8489480042	Kaithika
28	Hari Haran	WE-VA	9080488152	Hari Haran
29	NAREN KRISHNA	WE-VA	7708592511	NAREN KRISHNA
30.	Keerthi Vasan	WE-VA	9025231240	Keerthi Vasan
31.	Sanjay vasan	~~RAC KCP~~	9345337824	S.Sanjay vasan
32.	Varun.R	~~RACET~~	7639525221	R.Varun
33.	Karan.S	HICET	9361905860	Karan.S
34.	Nikila.M	WE-VA	8270632389	Nikila.M
35.	J.Sudharsan	WE-VA	8667743152	J.Sudharsan
36.	Joice brindha	RAC KCP	8248080658	Joice brindha
37.	Jitey	RAC KCP	9789006478	Jitey
38	Sandra	RAC KCP	9894428936	Sandra
39	Shanmathi.S	RAC WE-VA	7339252399	Shanmathi.S
40.	Kamalesh.S	HICET	9787498550	Kamalesh.S

Hindusthan
College of Engineering and Technology,
Valley Campus, Pollachi Highway, Coimbatore 641 032.
www.hicet.ac.in

ROTARACT CLUB

Report for event organized

Name of the Faculty: Mr. G. Thilak/ Dr.Pradeep Johnson	
ROTARACT CLUB OF HICET	Designation: Assistant Professor/Associate Professor
Name of the Event : "விதண்டாவாதம்"	
Level : Regional / College Level	
Venue / Mode : G-meet/Online	
No. of Days : 01	Date: 28.07.2023
No. of Participants : 25	
Outcome: It is an event for the stage to debate on specific topic hosted by Rotaract clubs of Hindusthan College of Engineering and Technology, Western Valley, Karpagam College of Pharmacy. Rtr.PP.Gogul gave with a role of moderator for the event. The topic of the debate is "Is it better for children to be raised in a strict or permissive household?".	
Remarks and Feedback on the Event: It was a wonderful moment to showcase their Talent and helps to expose their knoweledge	
Plan of Implementing in HICET (if any) : Planning to do many joint projects under community service.	
Signature of the Faculty	Principal

HINDUSTHAN COLLEGE OF ENGG & TECH · CBE · 32 ·

PRINCIPAL
Hindusthan College Of Engineering & Technology
COIMBATORE - 641 032.

Copy of the Event Brochure / Invitation:

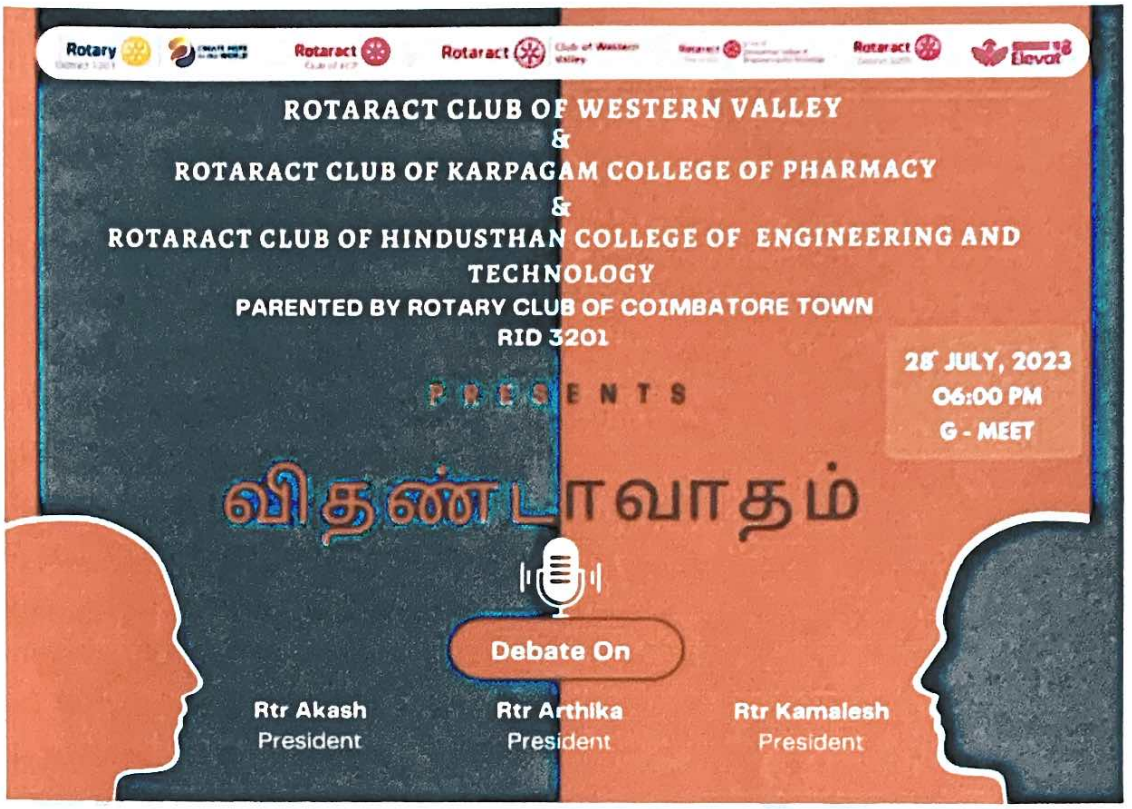

Geo Tagged Photographs of Event – 2 Nos

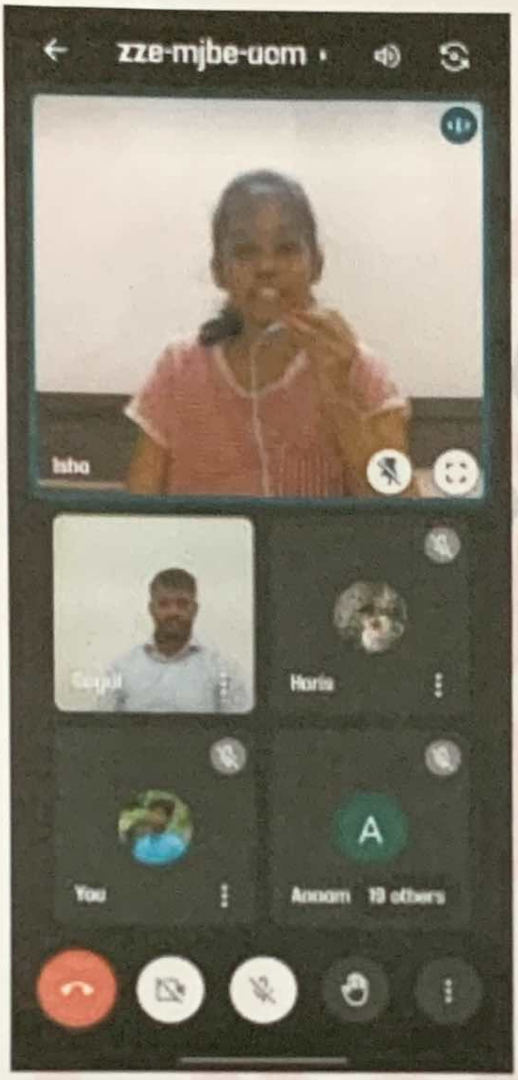



Hindusthan
College of Engineering and Technology,
Valley Campus, Pollachi Highway, Coimbatore 641 032.
www.hicet.ac.in

ROTARACT CLUB

Report for event organized

Name of the Faculty: Mr. G. Thilak/ Dr.Pradeep Johnson	
ROTARACT CLUB OF HICET	Designation: Assistant Professor/Associate Professor
Name of the Event : **"Inbox"**	
Level : Regional / College Level	
Venue / Mode : Google Meet/Online	
No. of Days : 01	Date: 30-09-2023
No. of Participants : 31	
Outcome : To create awareness about email Etiquette.	
Remarks and Feedback on the Event: The event was not only informative but also interactive, featuring a range of activities and a dynamic Q&A session	
Plan of Implementing in HICET (if any) : Planning to do many joint projects under community service.	
Signature of the Faculty	Principal

PRINCIPAL
Hindusthan College Of Engineering & Techno..
COIMBATORE - 641 032.

Copy of the Event Brochure / Invitation:

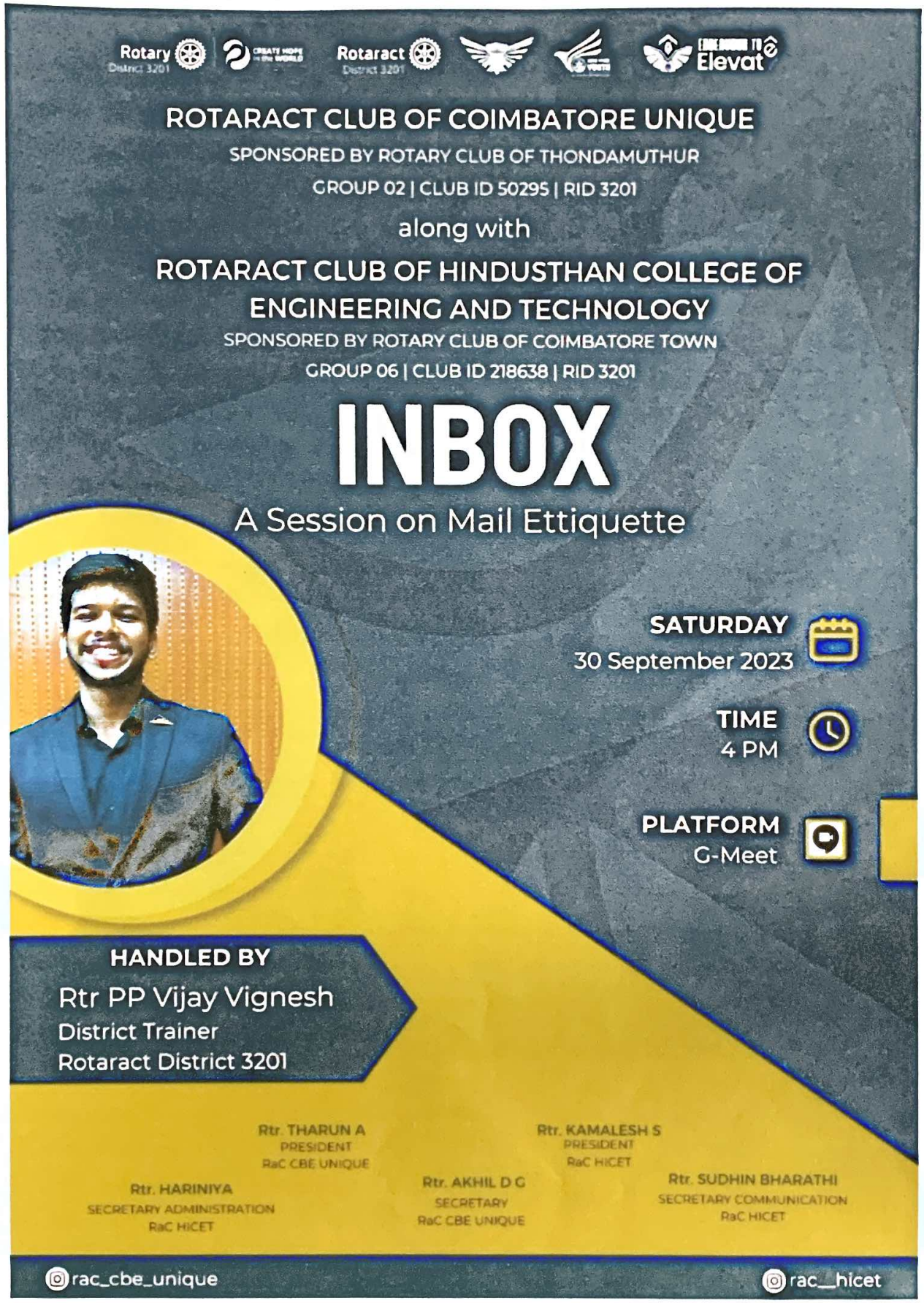

Geo Tagged Photographs of Event – 2 Nos

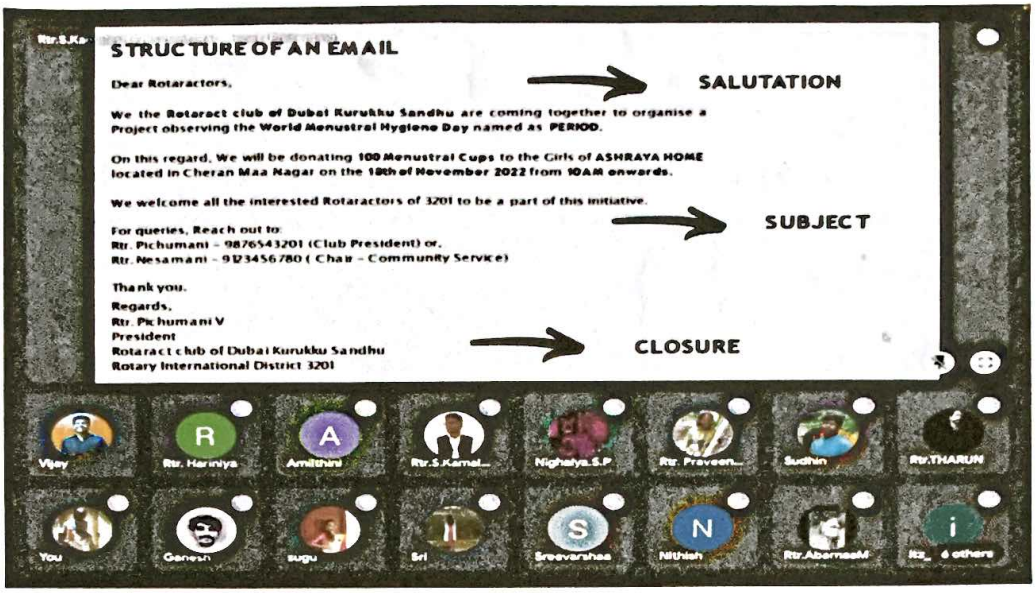

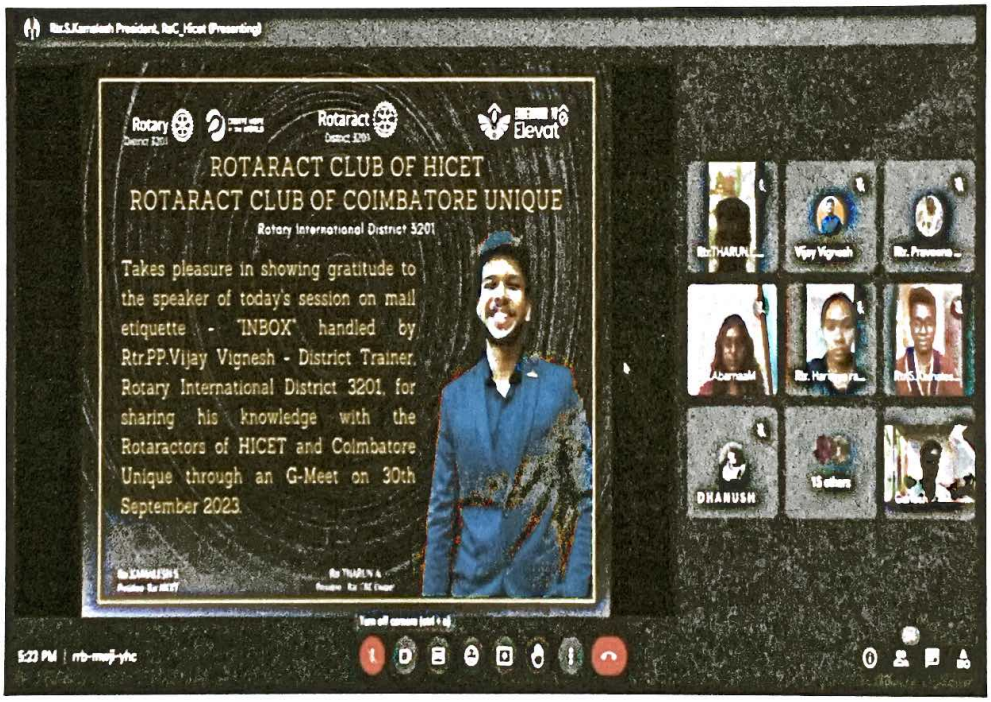

Hindusthan College of Engineering and Technology

An Autonomous Institution, Approved by AICTE, New Delhi Affiliated to Anna University Accredited by NBA (AERO, AUTO, CIVIL, CSE, ECE, EEE, IT, MECH, MECHATRONICS) Accredited by NAAC with 'A++' Grade | An ISO Certified Institution

Valley Campus, Pollachi Highway, Coimbatore 641032.

Unnat Bharat ABhiyan

Date: 19.01.2024

Circular

This is to inform you all the **Grama Saba Meeting at Arisipalayam, Pichanur, Vazhukuparai, Nachipalayam and Palathurai 26.01.2024** to participate all our College UBA faculty members and student members.

Coordinator

Principal

PRINCIPAL
Hindusthan College Of Engineering & Technology
COIMBATORE - 641 032.

Hindusthan
College of Engineering and Technology,
Othakkalmandapam post, Coimbatore 641 032.

HICET

Report for Unnat Bharat Abhiyan organized / participated

Name of the Faculty :**T. K. P. Rajagopal**	
Department :**CSE**	Designation :**Assistant Professor**
Name of the Event: **One Day Grama Sabha Meetng at Arisipalayam**	
Level : **National**	
Venue : **Arisipalayam Village, Coimbatore**	
No. of Days :**One**	Dates : **26.01.2024**
Funded by : **UBA MHRD**	
No. of Participants :**12**	Registration charges (if any) :**Nil**
Name and Designation of Resource Person(s) : **Arisipalayam Village, Coimbatore,**	
Outcome : **Grama Sabha Meetng**	
Remarks and Feedback on the Event: **Very good**	
Plan of Implementing in HiCET (if any) :**Yes, To Village Problems identified**	
Signature of the Faculty	Principal

PRINCIPAL
Hindusthan College Of Engineering & Technology
COIMBATORE - 641 032.

HINDUSTHAN COLLEGE OF ENGG & TECH

Copy of the Event Brochure / Invitation:**Nil**

Photographs of Event – 2 Nos:











Copy of the Participation/Issue Certificate:**Nil**

Name of the Event : Village Grama Sabha Meeting Attended **Data : 26.01.2024**

Place : Arisipalayam

List of Participants : 10 + 2

S. No	Name	Class / Designation	Signature
1	I. Mohammed Ishaque	IV / CSE - B	I. m. Ishaque
2	Sariga Sarithik	III CSE-A	
3	S. HARI SUDHAN	III CSE-B	
4	K. Hesventh Kumar	IV CSE-B	K. Hesventh
5	R. Kabilan.	IV - CSE-B	R. Kabilan.
6	SUBASH. S	IV - CSE-C	
7	Rogavan. S	IV - CSE C	Rogavan S
8	Mithula S A	III - CSE A	Mithula
9	A. NARENDRAKUMAR	AP / ECE	
10	P. Arul selvam	AP/CSE	
11	D. MAGESH	AP / CSE	D. Magesh
12	T.K.P. Rajagopal	AP/CSE	T.K.P. Rajagopal
13			
14			
15			
16			
17			
18			
19			
20			
21			
22			
23			
24	Coordinator		
25	(T.K.P. Rajagopal)		
26			
27			
28			
29			
30			

MAHENDHIRAN COLLEGE OF ENGG & TECH · CBE - 32 ·

Hindusthan
College of Engineering and Technology,
Othakkalmandapam post, Coimbatore 641 032.

HICET

Report for Unnat Bharat Abhiyan organized / participated

Name of the Faculty :**T. K. P. Rajagopal**	
Department :**CSE**	Designation :**Assistant Professor**
Name of the Event: **One Day Grama Sabha Meetng at Nachipalayam**	
Level : **National**	
Venue : **Nachipalayam Village, Coimbatore**	
No. of Days :**One**	Dates : **26.01.2024**
Funded by : **UBA MHRD**	
No. of Participants :**12**	Registration charges (if any) :**Nil**
Name and Designation of Resource Person(s) : **Nachipalayam Village, Coimbatore,**	
Outcome : **Grama Sabha Meetng**	
Remarks and Feedback on the Event: **Very good**	
Plan of Implementing in HiCET (if any) :**Yes, To Village Problems identified**	
Signature of the Faculty	Principal

PRINCIPAL
Hindusthan College Of Engineering & Technology
COIMBATORE - 641 032.

HINDUSTHAN COLLEGE OF ENGG & TECH · CBE - 32

Copy of the Event Brochure / Invitation:**Nil**

Photographs of Event – 2 Nos:





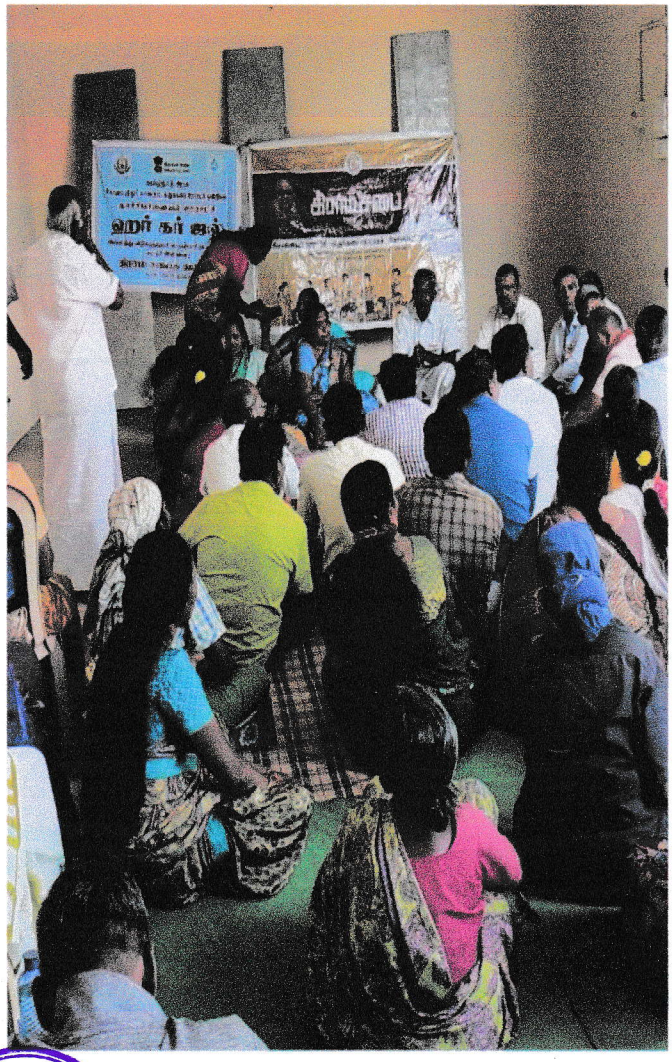



Copy of the Participation/Issue Certificate:**Nil**

Name of the Event : Village Grama Sabha Meeting Attended **Data : 26.01.2024**

Place : Nachipalayam

List of Participants : 10 + 2

S. No	Name	Class / Designation	Signature
1	SUBASH.S	IV - ESE- C	Subash
2	Rishi prabhu . V	IV - CSE-A	V:
3	Kirubhakaran S	IV - CSE-B	
4	DEEPAN. C	IV - CSE-B	
5	K.Jaswanth.	IV - CSE. B	
6	K. Heventh Kumar	IV - CSE -B	
7	R. Kabilan.	IV - CSE -B	R. Kabilan
8	Hari Sudhan.	IV - CSE. B.	Hari Sudhan. S.
9	A. NARENDRAKUMAR	AP / ECE	
10	M. PRIYADHARSHAN	AP/CSE	
11	P. Anil selvam	AP/CSE	
12	TKP. Rajagopal	AP/CSE	
13			
14			
15			
16			
17			
18			
19			
20			
21			
22			
23			
24	(Coordinator		
25	TKP. Rajagopal)		
26			
27			
28			
29			
30			

HINDUSTHAN COLLEGE OF ENGG & TECH - CBE - T.N.

Hindusthan
College of Engineering and Technology,
Othakkalmandapam post, Coimbatore 641 032.

Report for Unnat Bharat Abhiyan organized / participated

Name of the Faculty :**T. K. P. Rajagopal**	
Department :**CSE**	Designation :**Assistant Professor**
Name of the Event: **One Day Grama Sabha Meetng at Palathurai**	
Level : **National**	
Venue : **Palathurai Village, Coimbatore**	
No. of Days :**One**	Dates : **26.01.2024**
Funded by : **UBA MHRD**	
No. of Participants :**12**	Registration charges (if any) :**Nil**
Name and Designation of Resource Person(s) : **Palathurai Village, Coimbatore.**	
Outcome : **Grama Sabha Meetng**	
Remarks and Feedback on the Event: **Very good**	
Plan of Implementing in HiCET (if any) :**Yes, To Village Problems identified**	
Signature of the Faculty	Principal

PRINCIPAL
Hindusthan College Of Engineering & Technology
COIMBATORE - 641 032.

HINDUSTHAN COLLEGE OF ENGG & TECH

Copy of the Event Brochure / Invitation:**Nil**

Photographs of Event – 2 Nos:











Copy of the Participation/Issue Certificate:**Nil**

Name of the Event : Village Grama Sabha Meeting Attended **Data : 26.01.2024**

Place : Palathurai

List of Participants : 10 + 2

S. No	Name	Class / Designation	Signature
1	S. Cathleen Romena	IV - CSE-A	S. Cathleen Romena
2	Mithra. S A	II CSE-A	Mithra. S.A
3	Layashree. S.R.	III -CSE - A	Layashree. S.R.
4	T-Karthick Balaji	II - ME - CSE	K Balaji
5	HARISAGOKAN D	IV - CSE - A	
6	SUBASH.S	IV -CSE-C	
7	Kirulhakaran S	iv - CSE - B	
8	Danesh kumar, G	iv - AIML	G Danesh kumar
9	Abdul Akram. A	iv - AIML	
10	Methun	iv AIML	
11	D. MAGESH	AP / CE	D Magesh
12	TKP. Rajagopal	AP / CSE	
13			
14			
15			
16			
17			
18			
19			
20			
21			
22			
23			
24			
25	26/1/24		
26	(Coordinator TKP. Rajagopal)		
27			
28			
29			
30			

HINDUSTHAN COLLEGE OF ENGG & TECH - CBE - TN

Hindusthan
College of Engineering and Technology,
Othakkalmandapam post, Coimbatore 641 032.

HICET

Report for Unnat Bharat Abhiyan organized / participated

Name of the Faculty :**T. K. P. Rajagopal**	
Department :**CSE**	Designation :**Assistant Professor**
Name of the Event: **One Day Grama Sabha Meetng at Pichanur,**	
Level : **National**	
Venue : **Pichanur Village, Coimbatore**	
No. of Days :**One**	Dates : **26.01.2024**
Funded by : **UBA MHRD**	
No. of Participants :**12**	Registration charges (if any) :**Nil**
Name and Designation of Resource Person(s) : **Pichanur Village, Coimbatore**	
Outcome : **Grama Sabha Meetng**	
Remarks and Feedback on the Event: **Very good**	
Plan of Implementing in HiCET (if any) :**Yes, To Village Problems identified**	
Signature of the Faculty	Principal

PRINCIPAL
Hindusthan College Of Engineering & Technology
COIMBATORE - 641 032.

HINDUSTHAN COLLEGE OF ENGG & TECH

Copy of the Event Brochure / Invitation:**Nil**

Photographs of Event – 2 Nos:





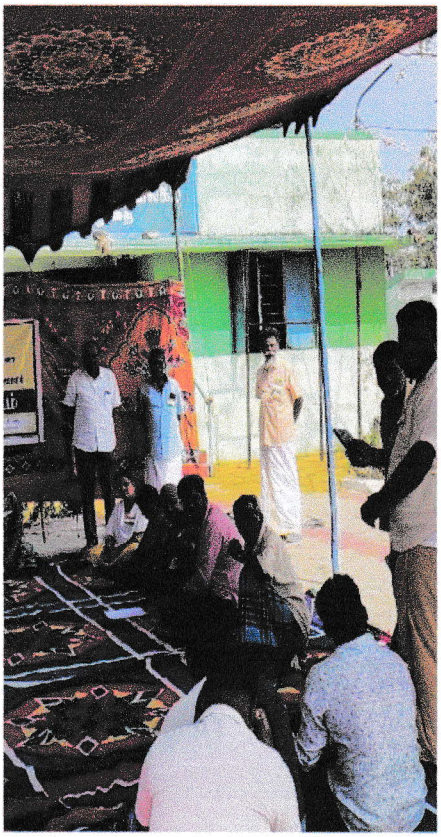

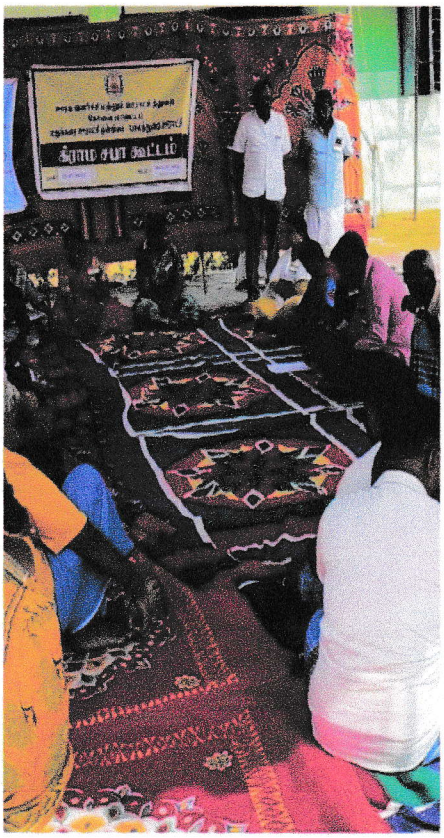

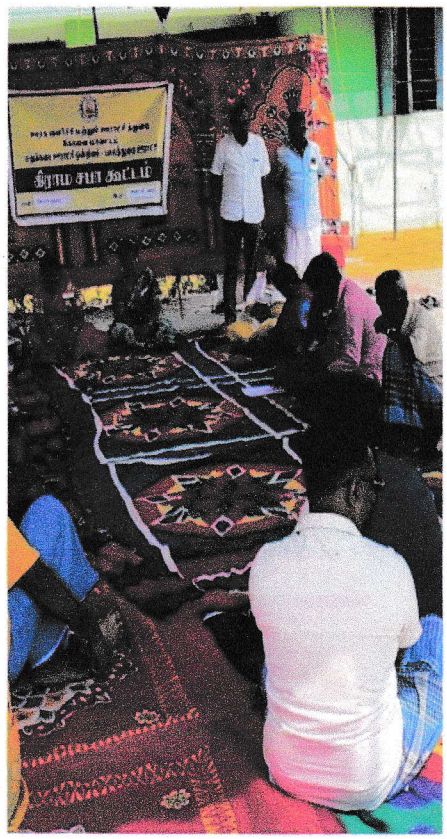

Copy of the Participation/Issue Certificate:**Nil**

HINDUSTHAN COLLEGE OF ENGG & TECH · CBE - 32 ·

Name of the Event : Village Grama Sabha Meeting Attended **Data : 26.01.2024**

Place : Pichanur

List of Participants : 10 + 2

S. No	Name	Class / Designation	Signature
1			
2	R. Kabilan	III - CSE - B	R. Kabilan
3	S. HARI SUDHAN	III - CSE B	[illegible]
4	P. Anand Yukesh	IV - CSE - B	P. Anand Yukesh
5	K. Jaswanth	IV - CSE - B	[illegible]
6	K. Hesventh Kumar	IV CSE - B	[illegible]
7	Mizba Sheik Abdul Rafique	III CSE - A	[illegible] Rafique
8	R. Yogadeesh	IV CSE "C"	R. [illegible]
9	SG Subha Shini	CSE	[illegible]
10	R. Abinaya.	CSE	Abinaya R.
11	K. LAKSHMANAN	AP / CSE	[illegible]
12	T.K.P Rajagopal	AP / CSE	[illegible]
13			
14			
15			
16			
17			
18			
19			
20			
21			
22			
23	[illegible] 26/1/24		
24	(Coordinator		
25	TKP. Rajagopal)		
26			
27			
28			
29			
30			

SRI SHAN COLLEGE OF ENGG & TECH. CBE-32

Hindusthan
College of Engineering and Technology,
Othakkalmandapam post, Coimbatore 641 032.

HICET

Report for Unnat Bharat Abhiyan organized / participated

Name of the Faculty :**T. K. P. Rajagopal**	
Department :**CSE**	Designation :**Assistant Professor**
Name of the Event: **One Day Grama Sabha Meetng at Vazhukuparai, Nachipalayam and Palathurai.**	
Level : **National**	
Venue : **Vazhukuparai Village, Coimbatore**	
No. of Days :**One**	Dates : **26.01.2024**
Funded by : **UBA MHRD**	
No. of Participants :**12**	Registration charges (if any) :**Nil**
Name and Designation of Resource Person(s) : **Vazhukuparai Village, Coimbatore**	
Outcome : **Grama Sabha Meetng**	
Remarks and Feedback on the Event: **Very good**	
Plan of Implementing in HiCET (if any) :**Yes, To Village Problems identified**	
Signature of the Faculty	Principal

PRINCIPAL
Hindusthan College Of Engineering & Technology
COIMBATORE - 641 032.

HINDUSTHAN COLLEGE OF ENGG & TECH. CBE. 32.

Copy of the Event Brochure / Invitation:**Nil**

Photographs of Event – 2 Nos:





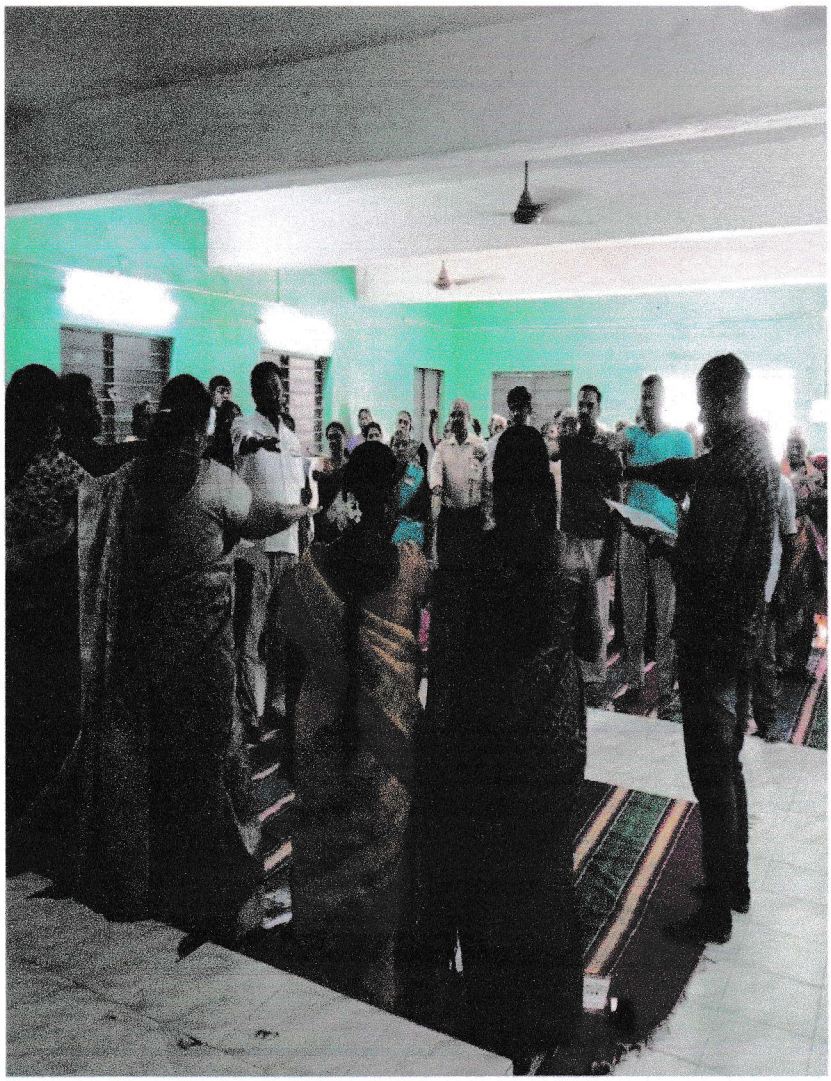





Copy of the Participation/Issue Certificate:**Nil**

HINDUSTHAN COLLEGE OF ENGG & TECH

Name of the Event : Village Grama Sabha Meeting Attended **Data : 26.01.2024**

Place : Vazhukuparai

List of Participants : 10 + 2

S. No	Name	Class / Designation	Signature
1	Mithra. SA	IV CSE-A	Mithra. S.A
2	Layashree. S.R	III CSE-A	Layashree. S.R.
3	S. Cathleen Rowena	III-CSE-A	S. Cathleen Rowena.
4	A.J. vignesh.	II ME-CSE	A.J. vignesh.
5	V. Rishi prabhu	IV - CSE A	V. Rishi prabhu.
6	N. Logeshwaran	IV - CSE - B	N. Logeshwaran.
7	J. SATHYA GURU	IV - CSE - B	J. Sathya Guru
8	Raganan. J	IV - CSE - C	Raganan J
9	Yagadeesh R	IV - CSE - "C"	Yagadeesh R
10	Gokul. A.N	IV - CSE "B"	A.N. Gokul
11	D. MAGESH	AP / CSE	D. Magesh
12	T.I.C.P. Rajagopal	AP / CSE	T.I.C.P. Rajagopal
13	Nisha Anandrao Kadam	III - CSE A	Nisha
14			
15			
16			
17			
18			
19			
20			
21			
22			
23	T.I.C.P. Rajagopal 26/1/24		
24	(Coordinator		
25	T.I.C.P. Rajagopal)		
26			
27			
28			
29			
30			

HINDUSTHAN COLLEGE OF ENGG

HINDUSTHAN EDUCATIONAL AND CHARITABLE TRUST

HICET

Hindusthan
College of Engineering and Technology,
Othakkalmandapam post, Coimbatore 641 032.

Report for Unnat Bharat Abhiyan organized / participated

Name of the Faculty :**T. K. P. Rajagopal**	
Department :**CSE**	Designation :**Assistant Professor**
Name of the Event: **One Day Grama Sabha Meetng at Arisipalayam, Pichanur, Vazhukuparai, Nachipalayam and Palathurai.**	
Level : **National**	
Venue : **Arisipalayam Village, Coimbatore, Pichanur Village, Coimbatore Vazhukuparai Village, Coimbatore, Nachipalayam Village, Coimbatore, Palathurai Village, Coimbatore.**	
No. of Days :**One**	Dates : **26.01.2024**
Funded by : **UBA MHRD**	
No. of Participants :**25**	Registration charges (if any) :**Nil**
Name and Designation of Resource Person(s) : **Arisipalayam Village, Coimbatore, Pichanur Village, Coimbatore Vazhukuparai Village, Coimbatore, Nachipalayam Village, Coimbatore, Palathurai Village, Coimbatore.**	
Outcome : **Grama Sabha Meetng**	
Remarks and Feedback on the Event: **Very good**	
Plan of Implementing in HiCET (if any) :**Yes, To Village Problems identified**	
Signature of the Faculty 24/1/24	Principal PRINCIPAL Hindusthan College Of Engineering & Technology COIMBATORE - 641 032.

HINDUSTHAN COLLEGE OF ENGG & TECH - CBE - 32

Copy of the Event Brochure / Invitation:**Nil**

Photographs of Event – 2 Nos:











HINDUSTHAN COLLEGE OF ENGG & TECH





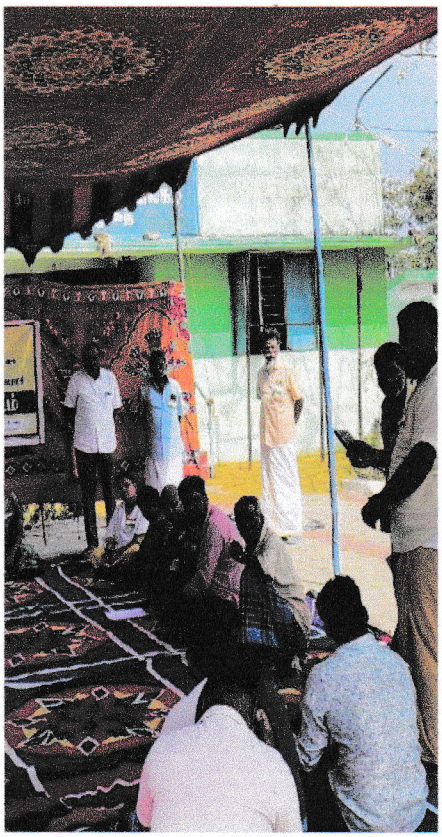

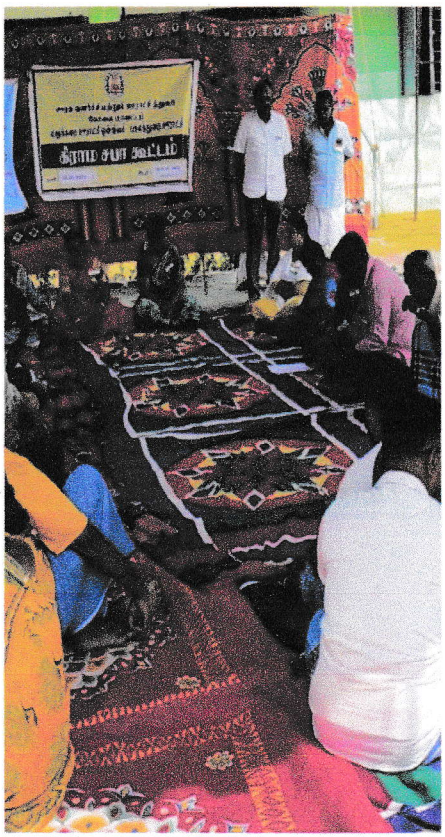

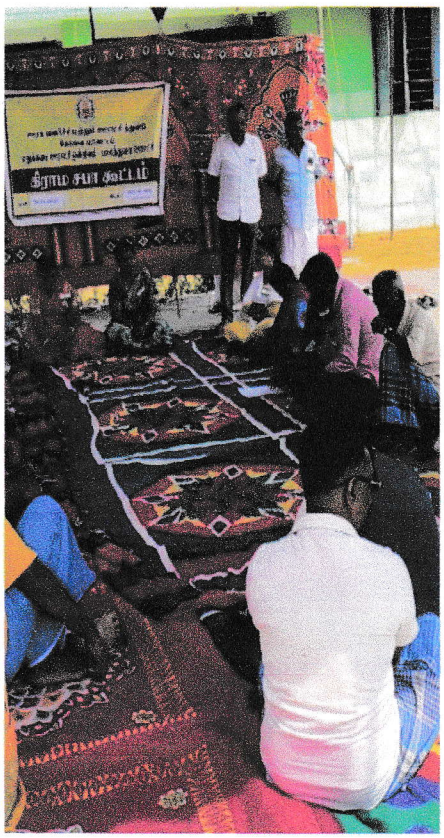

HINDUSTHAN COLLEGE OF ENGG & TECH · CBE - 32 ·













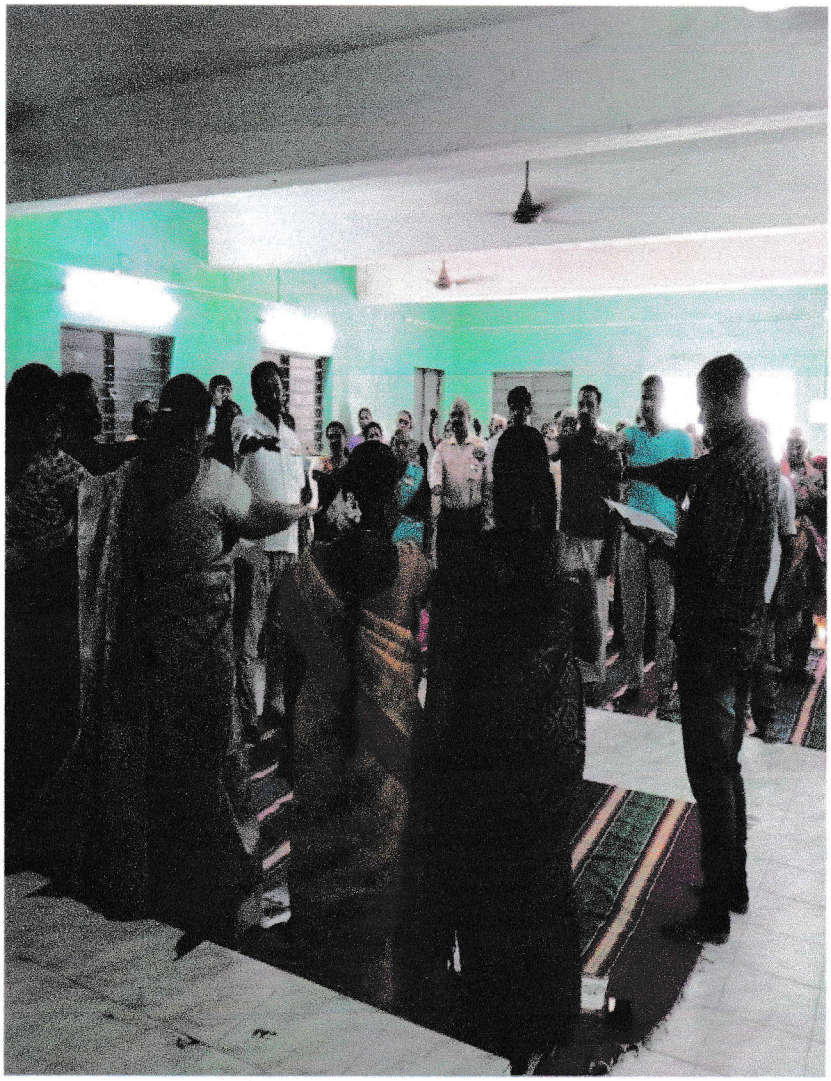





Copy of the Participation/Issue Certificate:**Nil**

HINDUSTHAN COLLEGE OF ENGG & TECH. · CBE - 32 ·

Name of the Event : Village Grama Sabha Meeting Attended **Data : 26.01.2024**

Place : Arisipalayam, Pichanur, Vazhukuparai, Nachipalayam and Palathurai.

List of Participants : 25 + 2

S. No	Name	Class / Designation	Signature
1			
2	S. Gethleen Rowena	III - CSE - A	S. Gethleen Rowena
3	Mithra. S.A	III CSE - A	Mithra. S.A
4	Layashree. S.R	III - CSE - A	Layashree. S.R
5	A.I. vignesh	II - M.E - CSE	A.I. Vignesh.
6	T. Karthick Balaji	II - M.E - CSE	T Balaji
7	SUBASH.S	IV - CSE - C	Subash
8	Kirubhakaran. S	IV - CSE - B	
9	J. SAITHAGURU	IV - CSE - B	
10	R. Abinaya.	IV - CSE - B	Abinaya. R.
11	Sri Subhashini	IV - CSE B	Sub. Sri
12	Yogadeesh. R	IV - CSE 'C'	R. Yogi
13	Pagavan. S	IV - CSE - C	Pagavan S
14	Sariga Sarith. K	III CSE - A	
15	Mizba Sheik Abdul Rafique	III CSE - A	Rafique
16	Nishaa Anandrao Kadam	III CSE A	Nishaa
17	K. Jaswanth	IV CSE B	K. Jaswanth
18	R. Kabilan.	IV - CSE B	R. Kabilan
19	Anandyukesh. P	IV - CSE B	Anandyukesh
20	S. Hari Sudhan	III - CSE B	Hari Sudhan
21	Methuen	IV - AIML	R Methuen
22	Abdul Akram	IV - AIML	Abdul Akram
23	SUBASH. S	IV - CSE - C	Subash
24	Dinesh Kumar. G	IV - AIML	G. Dinesh Kumar
25	Gokeel A. N	IV - CSE "B"	A. N. Gokeel
26	D. MAGESH	AP / CSE	D. Magesh
27	Prof. Rajagopal	AP / CSE	
28			
29			
30			

(Coordinator - Dr. Rajagopal)

Hindusthan
College of Engineering and Technology,
Valley Campus, Pollachi Highway, Coimbatore 641 032.
HiCET www.hicet.ac.in

Report for IIC INNOVATIVE IDEAS – PROJECT EXPO Organized

Name: Mr.Biju Balakrishnan	
Department : MCA	Designation: Assistant Professor
Name of the Event: IoT based Innovative Project Exhibition	
Level : College Level	
Venue / Mode : Government Higher Secondary School / Offline Mode	
No. of Days : 1	Date: 15.02.2024
Funded by :-NIL	
No. of Participants: 100	Registration charges (if any): Free Registration

Name and Designation of Resource Person(s):
II Year MCA Students
IoT Project Expo

Outcome:
- The students of Government Higher Secondary School, Maulmichampatti, visited the Project Expo.
- Gained innovative ideas to become an Engineer for the future.

Remarks and Feedback on the Event:
- Ms.P.A Sarojini, Head Master, Government Higher Secondary School has inaugurated the Project Expo.
- Well-coordinated and organized the Project Expo
- Doubts were cleared then and there to the students

Overall Feedback given was **EXCELLENT**

Plan of Implementing in HiCET (if any) : - NIL

Signature of the Faculty | HoD | Principal

Copy of the Event Brochure / Invitation:

Hindusthan College of Engineering and Technology

(An Autonomous Institution)

Valley Campus, Pollachi Main Road,
Ottakalmandapam, Coimbatore - 641032
www.hicet.ac.in

Department of Computer Applications

Organizes

IIC Innovative Ideas - Project Expo at School

Venue: Government Higher Secondary School, Malumichampatti

Date: 15.02.2024

Time: 2.00 pm to 4.00 pm

Co-Ordinator
Mr.Biju Balakrishnan
AP/MCA

Convener
Dr.A.J.Jayasudha
Prof & Head

Principal
Dr.J.Jaya

CEO
Dr.K.Karunakaran

Photographs of Event:









Hindusthan
College of Engineering and Technology,
Valley Campus, Pollachi Highway, Coimbatore 641 032.
www.hicet.ac.in

Report for
Outreach Programme to Velliangiri Temple

Name of the Faculty : Princess Maria John	
Department : MCA	Designation Assistant Professor
Nature of the Event : **Outreach Program**	
Category: College	
Title : **Outreach Program to Velliangiri Temple**	
No. of Days :1Day	Dates : 21.11.2023
Funded by : NIL	
No. of Participants :61	Registration charges (if any) : NIL
Name and Place of visit : Arulmigu Velliangiri Andavar Temple, Karunya nagar, Coimbatore.	

Outcomes of the Event:

- Create awareness among the students and devotees in Velliangiri Andavar Temple, Coimbatore regarding cleanliness and its benefits.

Remarks and Feedback on the Event:

- Through this activity students and society understood the importance of cleanliness of environment.

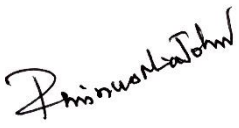

Signature of the Faculty



HoD



Principal








Hindusthan
Out Reach Activity
Department of Computer Applications
Date: 24/09/2022
Venue: VELLIANGIRI TEMPLE

Hindusthan College of Engineering and Technology

An Autonomous Institution, Approved by AICTE, New Delhi, Affiliated to Anna University Chennai Accredited by NAAC | Accredited by NBA (AERO, AUTO, CIVIL, ECE, MECH, EEE, IT, MECHATRONICS) Accrediated by NAAC with 'A++'grade with CGPA of 3.69 out of 4 in cycle 2

Valley Campus, Pollachi Highway, Coimbatore 641 032, Tamil Nadu, INDIA

Tel: +91 422 4242424 www.hicet.ac.in

Department of Management Sciences

RURAL INNOVATION PROJECT

2024 REPORT

ORGANISERS OF THE EVENT


ஊரக வளர்ச்சி மற்றும் உராட்சித்துறை
மலுமாச்சம்பட்டி ஊராட்சி மன்ற அலுவலகம்
மதுக்கரை உராட்சி ஒன்றியம்
கோயமுத்தூர் மாவட்டம் - 641050
Hindusthan
College of Engineering and Technology
DEPARTMENT OF MANAGEMENT SCIENCES
RURAL INNOVATION PROJECT
Drinking & Rain Water saving
Waste management
Plastic awareness
Entrepreneurship schemes
Rural Development Skills
Save our water bodies
Save our planet


Hindusthan
College of Engineering and Technology
DEPARTMENT OF MANAGEMENT SCIENCES
RURAL INNOVATION PROJECT
Save our water bodies
Save our planet

DEPARTMENT OF MANAGEMENT SCIENCES

RURAL INNOVATION PROJECT 2023

List of contents

S.NO	TOPIC	PAGE NO
1	Cover Page	1
2	Front Page	2
3	Organisers of the Event	3
4	Acknowledgement	5
5	Introduction	8
6	Day 1 Report	13
7	Day 2 Report	26
8	Day 3 Report	40
9	Day 4 Report	55
10	Day 5 Report	74

ACKNOWLEGEMENT

Our endeavour stands incomplete without dedicating our gratitude to a persons who have contributed a lot towards the successful completion of our project.

At the outset, we express our gratitude to our HICET Management who has given us an opportunity to be a part of **Hindusthan College of Engineering and Technology, Coimbatore**, to undertake this programme.

We immensely thankful to our Principal, **Dr.J.Jaya,** for given us the facilities and opportunities to grow and prove our mettle in this institution.

We render our genuine and sincere gratitude to our dean- Academic **Dr.P.N.Magudeswaran**, of Hindustan College of Engineering and Technology, Coimbatore, for his valuable suggestion and constant encouragement.

We would be falling in our duty, if we do not extend my whole hearted gratitude to Head, Department of Business Administration, **Dr.V.Kaarthiekheyan** , for giving me the whole inspiring support and advice throughout the completion project.

We pleased to express our gratitude and sincere thanks to our guide, **Dr.M.Bhuvaneswari** Professor-Department of Business Administration and **Lt. R Manoj** assistant professor & associate NCC officer ,for their constant guidance, valuable advice, encouragement and suggestions to complete this project.

We are pleased to express our thanks to the Malumichampatti president **Palaniammal** for the cooperation which helped us to complete the project successfully.

We express our deepest thanks and gratitude to the temple convenors of the villages for devoting their time and cooperation in the implementation of this project.

Permission letter:

17/05/2024
Coimbatore

From
Dr.M.Bhuvaneswari
Professor
Department of Management Sciences
Hindusthan College of Engineering and Technology
Coimbatore - 641032

17/05/24

To,
The Principal,
Hindusthan College of Engineering and Technology,
Coimbatore - 641032

Respected Madam,

Sub: Rural Innovation Project permission reg.

As part of our curriculum, we have a one credit course on Rural Innovation Project (.(20BA2701) offered to I year MBA students during the first semester. The students have to engage in a rural development activity for which we have identified Malumichampatty village for the same. We have already obtained permission from the Panchayat president to accomadate for the same. The Rural Innovation Project visit is planned for 5 days from (20/05/2024 to 24/05/2024).

We request to accord your permission and administrative approval.

Thanking you

Yours faithfully

Dr.M.Bhuvaneswari
& Lt. R.Manoj
(Faculty In charge)

(Dr.V.Kaarthikheyan)
Dean

Principal

15/05/2024
Coimbatore

From
Dr. M.Bhuvaneswari
Professor- Department of Management Sciences
Hindusthan College of Engineering and Technology
Coimbatore – 641032
Ph.no: 9994400028
Email.id: bhuvaneswari.mba@hicet.ac.in

17/05/24

To
The President
Malumichampatti Panchayat
Coimbatore – 641032

Respected Sir,

Sub: Permission for Rural Innovation Project reg.

As a part of our Rural Innovation Project Program - (20BA7201) for our Ist year MBA students, we would like to have your kind sanction of permission to assist in your rural / community project if any. The requested dates are from 20.05.2024 – 24.05.2024(5 Days)

We request your permission to conduct field surveys and environmental assistance program. We are 62 students and 2 faculty members (Dr.M.Bhuvaneswari, Lt R.Manoj), who will be visiting daily and conducting field surveys and environmental assistance program in your village. Expecting your good office to accept and permit.

Thanking you

Yours faithfully
(Dr. M.Bhuvaneswari)
Faculty In charge

President / Executive Officer
Malumachampatty Village Panchayat

15/5/24
Director – MBA
Dr.V.Kaarthiekheyan

INTRODUCTION

This rural innovation project embodies a significant step towards addressing societal issues within rural communities. Through this initiative, we have engaged in various impactful activities aimed at bringing about positive change. Our focus on activities such as raising awareness on wastewater management and the harmful effects of plastic usage, organizing temple cleaning drives in villages, and conducting elaborate entrepreneurial schemes for a span of 5 days underscores our commitment to holistic community development.

The very first day when we hit the ground running by spreading awareness among all the shops and houses around Malumichampatti. We made sure to emphasize the significance of water and how crucial it is to conserve it, especially during the scorching summer days. It was really heartwarming to see everyone coming together to learn and understand the importance of water conservation. The project kicked off with a positive and enthusiastic vibe, setting the stage for impactful changes within the community.

Day 2 of our RIP project was definitely an eye-opener for all of us. We went around giving a plastic awareness talk to every household, highlighting just how toxic plastic can be for our environment.

Day 3 of our rural innovation project brought a sense of tranquility as we took on the task of cleaning the temple and its serene surroundings. The crisp morning air filled with chirping birds and the distant sound of bells set the perfect backdrop for our efforts.

Day 4 of the rural innovation project was truly enlightening as we delved into a crucial topic - government entrepreneurial schemes available for empowering rural individuals to kickstart their business ventures**.** Throughout the day, we meticulously explained the diverse range of support options and frameworks put forth by the government to facilitate the growth and success of rural entrepreneurship.

Day 5 of our rural innovation project program, we gathered with the residents of Malumichampatti to discuss the wealth of rural development schemes available to them. We began by explaining the government's vision for empowering rural communities, highlighting the importance of these schemes in fostering sustainable development and improving the lives of individual.

ABOUT THE COURSE

Day 1

On 1st day, we embarked on a mission to raise awareness and inspire action among the community of Malumichampatti. With unwavering enthusiasm, we approached every shop and household, armed with a message of water scarcity and the urgent need to conserve this precious resource. Our team engaged in heartfelt conversations with shopkeepers and residents alike, sharing statistics and anecdotes that highlighted the severity of the situation. We emphasized the importance of simple yet impactful water-saving measures, such as installing aerators on faucets, fixing leaky pipes, and reducing outdoor watering. Our words resonated with the community, and we witnessed firsthand the willingness of individuals to make a positive change. By spreading awareness and igniting a sense of collective responsibility, we laid the foundation for a sustainable future where water conservation becomes an integral part of our daily lives.

Day 2

Day two of our RIP project was definitely an eye-opener for all of us, a stark reminder of the pervasive impact of plastic on our environment. Armed with our carefully crafted presentations and a fervent desire to educate, we embarked on a door-to-door campaign, engaging with every household in our community. The initial apprehension of approaching strangers quickly dissipated as we delved into the heart of the issue. We presented compelling statistics about the sheer volume of plastic waste generated globally, the devastating effects of plastic pollution on marine life, and the slow decomposition process that condemns these materials to linger for centuries. The conversations were enlightening, with many residents expressing surprise at the extent of the problem and the insidious nature of plastic's toxicity.

Day 3

Day three of our rural innovation project brought a sense of tranquility as we took on the task of cleaning the temple and its serene surroundings. The crisp morning air, still cool from the night, filled with the chirping of birds, a chorus of sweet melodies that echoed through the ancient trees. The distant sound of bells, a rhythmic chime that seemed to pulse through the very ground we walked on, added a layer of serenity to the already peaceful atmosphere. As we began our work, sweeping fallen leaves from the stone steps and carefully wiping down the intricate carvings that adorned the temple walls, we felt a deep sense of connection to the place and its history. The gentle breeze carried the scent of incense and sandalwood, a fragrant reminder of the spiritual

significance of the temple. The sun, rising higher in the sky, cast long shadows that danced across the courtyard, creating a mesmerizing spectacle.

Day 4

Day 4 of the rural innovation project was truly enlightening as we delved into the crucial topic of government entrepreneurial schemes available for empowering rural individuals to kickstart their business ventures. Our session began with a passionate overview of the government's commitment to fostering rural entrepreneurship, outlining the rationale behind these schemes and their potential impact on local economies. We then meticulously explained the diverse range of support options and frameworks put forth by the government, covering everything from micro-loans and grants to business incubation programs and mentorship initiatives. Participants were particularly engaged in learning about the specific requirements and eligibility criteria for each scheme, as well as the various resources available to help them navigate the application process. We emphasized the importance of understanding the nuances of these schemes, encouraging participants to consider their individual needs and aspirations when selecting the most suitable support.

Day 5

On the fifth day of our outreach program, we gathered with the residents of Malumichampatti to discuss the wealth of rural development schemes available to them. We began by explaining the government's vision for empowering rural communities, highlighting the importance of these schemes in fostering sustainable development and improving the lives of individuals. We then delved into the specifics, outlining programs that addressed agriculture, such as subsidized loans for purchasing new equipment, training in modern farming techniques, and grants for developing irrigation systems. We also discussed schemes focused on education, emphasizing the availability of scholarships, skill development programs, and initiatives promoting digital literacy.



Hindusthan
College of Engineering and Technology
An Autonomous Institution





Department of management sciences

RURAL INNOVATION PROJECT (2023-2024)

DATE	PLANS	CLUB NAME
20-05-2024	RAIN WATER SAVING MANAGEMENT	BUISNESS ANALYTICS CLUB
21-05-2024	PLASTIC AWARENESS	DEBATE CLUB
22-05-2024	WASTE MANAGEMENT	FINANCE CLUB
23-05-2024	ENTERPRENEURSHIP SCHEME AWARENESS	ED CLUB
24-05-2024	RURAL DEVELEOPMENT SCHEMES AWARENESS	MARKETTING CLUB

FACULTY CO-ORDINATOR
Dr.M.Bhuvaneswari
professor-MBA

COVENOR
Dr.V.Kaarthiekheyan
Director-MBA

PATRONS

Dr.J.Jaya
principal

Dr.K.Karunakaran
CEO

DAY 1

Office Barriers of Business Analytics / Quiz Club I MBA 2024:

Director of MBA: Dr.V.Kaarthiekheyan

Faculty Coordinators: Dr.M.Bhuvaneswari & Lt.R.Manoj

BUSINESS ANALYTICS / QUIZ CLUB:

PRESIDENT : PHAVITHRA S

VICE PRESIDENT: MUTHU VENGATESH A

SL.NO	REGISTER NUMBER	NAME
1	720723206036	PHAVITHRA S
2	720723206033	MUTHU VENGATESH A

BUSINESS ANALYTICS / QUIZ CLUB MEMBERS:

SL NO	REGISTER NUMBER	NAME
1	720723206003	AHAMED AFKAR A
2	720723206012	CELSHIYA JANNET R
3	720723206013	DHARANI R
4	720723206020	HARI HARAN R K
5	720723206021	JAGADEESHWARI R R
6	720723206029	MADHAVAN I
7	720723206041	RAMASUBBRAMANIYAM M
8	720723206042	RAVIPRASATH N

RURAL INNOVATION PROJECT

DAY 1, 20 MAY 2024

DRINKING WATER & RAIN WATER SAVING MANAGEMENT

INTRODUCTION:

Water is the essence of life, essential for all living beings on Earth. However, despite covering approximately 71% of the planet's surface, only a small fraction of this vast resource is freshwater, suitable for human consumption. As our global population grows and climate change impacts water availability, it becomes increasingly crucial to raise awareness about the importance of both drinking water conservation and the utilization of rainwater as a sustainable alternative.

OBJECTIVE:

1. To create an awareness of drinking water and rainwater saving awareness among rural people.
2. To educate rural people on how to do rainwater and drinking water management.
3. To make the rural people understand the importance of saving drinking water.

ACTIVITY SUMMARY:

On 20 May 2024, our team of 10 members conducted an awareness campaign in the rural community, focusing on practical water-saving techniques and the benefits of rainwater harvesting.

CONTENTS:

- To wash fruits and vegetables use tap water not drinking water.
- Use cloth-washed water to flush the toilet.

- Instead of a shower use a bucket of water.
- The water that is used to wash fruits and vegetables can be used for washing vessels.
- To wash rice, and dal at home use tap water, not fresh water and that water can be used to wash the sink.
- To wash clothes don't use a washing machine, do it manually. It will be a good workout as well as save water. If you use a machine use that waste water to wash vehicles.
- The wastewater from the filter can be used to wash vessels, fruits, and vegetables.
- The water that is used to wash cloths can be used to wash vehicles.
- To wash vessels don't use running tap water, instead use stored water in buckets.
- The water that is used to wash vessels, fruits, and vegetables, can be used for gardening.
- Instead of washing vessels frequently, they can be washed together.
- The rainwater can be collected in separate vessels and it can be used for washing vessels and vehicles etc.
- The remaining water from the water bottles can be used for washing, gardening, and drinking; don't waste it.
- The rainwater can be used for mopping houses.
- Consume water as much as you require for drinking.
- Don't allow the water tanks to flow (sensors are available to alter).
- The drinking water storage vessels should always be cleaned and closed properly.
- After using water close the tap properly.
- If the public taps are unnecessarily opened kindly close it. don't leave it as such.
- After reaching home, to wash use water from buckets, don't use running tap water.

LEARNINGS:

- **Understanding community needs**: Gained insights into specific water-related challenges faced by rural communities.
- **Effective communication strategies**: Learned to convey complex information about water conservation in simple, relatable terms.
- Innovative water-saving techniques: Discovered various low-cost and practical methods for conserving drinking water and reusing greywater.

- **Collaborative problem-solving**: Experienced the benefits of teamwork and collaboration in addressing community issues.
- **Environmental awareness:** Increased awareness of the broader environmental impacts of water conservation efforts.
- **Building relationships:** Established connections with local community members, fostering trust and cooperation.

POSTER:



GEO-TAGGED PHOTOS:






Save our water bodies
Save our planet
GPS Map Camera
Malumichampatti,TN,India
Madukkari, Malumichampatti, 641050, TN, India
Lat 10.904194, Long 76.998621
05/20/2024 11:44 AM GMT+05:30


GPS Map Camera
Malumichampatti,TN,Indi
a
Madukkari, Malumichampatti, 641050,
TN, India
Lat 10.905484, Long 76.998317
Plus Code : 7J2RWX4X+58
05/20/2024 12:00 PM GMT+05:30
Note : Captured by GPS Map Camera
28°C
77° E


GPS Map Camera
Malumichampatti,TN,Indi
a
Madukkari, Malumichampatti, 641050,
TN, India
Lat 10.906770, Long 76.999236
Plus Code : 7J2RWX4X+PM
05/20/2024 12:52 PM GMT+05:30
Note : Captured by GPS Map Camera
28°C
108° E


GPS Map
Camera Lite
WX4X+XGJ, Guruvayur Nagar, Sriram nagar, Malumichampatti, Tamil Nadu
641021, India
Latitude
10.90724835°
Longitude
76.99916891°
Local 01:17:53 PM
GMT 07:47:53 AM
Altitude 370 meters
Monday, 20.05.2024


GPS Map Camera
Malumichampatti,TN,Indi
a
Madukkari, Malumichampatti, 641050,
TN, India
Lat 10.905547, Long 76.998925
Plus Code : 7J2RWX4X+6H
05/20/2024 12:20 PM GMT+05:30
Note : Captured by GPS Map Camera
28°C
269° W
Maps


GPS Map
Camera Lite
No.34, Sirkali Main Rd, Kasim Nagar, Puthur, Tamil Nadu 609108, India
Latitude
11.2986049°
Longitude
79.71734244°
Local 12:41:54 PM
GMT 07:11:54 AM
Altitude 6 meters
Monday, 20.05.2024


GPS Map Camera
Malumichampatti,TN,India
Madukkari, Malumichampatti, 641050, TN, India
Lat 10.907828, Long 77.000417
Plus Code : 7J2VW252+45
05/20/2024 01:29 PM GMT+05:30
Note : Captured by GPS Map Camera
30°C
231° SW


GPS Map Camera Lite
No.34, Sirkali Main Rd, Kasim Nagar, Puthur, Tamil Nadu 609108, India
Latitude
11.2986049°
Longitude
79.71734244°
Local 12:04:13 PM
GMT 06:34:13 AM
Altitude 6 meters
Monday, 20.05.2024


GPS Map Camera
Malumichampatti,TN,India
Madukkari, Malumichampatti, 641050, TN, India
Lat 10.906748, Long 76.999195
Plus Code : 7J2RWX4X+MM
05/20/2024 12:40 PM GMT+05:30
Note : Captured by GPS Map Camera
28°C
114° SE


GPS Map Camera
Malumichampatti,TN,India
Madukkari, Malumichampatti, 641050, TN, India
Lat 10.905509, Long 76.998918
Plus Code : 7J2RWX4X+6H
05/20/2024 12:17 PM GMT+05:30
Note : Captured by GPS Map Camera
28°C
133° SE

CONCLUSION:

In conclusion, safeguarding our water resources and promoting sustainable water management practices are imperative for ensuring water security and environmental sustainability. By advocating for drinking water conservation and rainwater harvesting awareness, we can collectively work towards a future where water is valued, preserved, and accessible to all. Our freshwater resources, including rivers, lakes, and groundwater, are facing unprecedented threats. Climate change is altering rainfall patterns, leading to more frequent droughts and floods. Pollution from agriculture, industry, and urban runoff is contaminating water sources, making them unsafe for drinking and threatening aquatic ecosystems. Over-extraction of groundwater, particularly in areas with high agricultural demand, is depleting aquifers and causing land subsidence.

DAY 2

Office Barriers of Debate Club I-MBA 2024

Director of MBA: Dr.V.Kaarthiekheyan

Faculty Coordinators: Dr.M.Bhuvaneswari & Lt.R.Manoj

Co-ordinator: Muthu Nithishwar V S

SL.NO	REGISTER NUMBER		NAME
1	720723206050	President	KIRUBA SRI VARSHINI. A
2	720723206060	Vice president	VAISHNAVI M

DEBATE CLUB MEMBERS:

SL NO	REGISTER NUMBER	NAME
1	720723206050	KIRUBA SRI VARSHINI. A
2	720723206060	VAISHNAVI M
3	720723206032	MUTHU NITHISHWAR VS
4	720723206002	ABIRAM PANDIAN V
5	720723206040	RAJ ASWIN J
6	720723206006	ANTO SAJON A
7	720723006052	SRINATH SANKAR N
8	720723206062	VIRENDRASEHWAG G
9	720723206016	GOHUL RAVEENDRAN GEETHA
10	720723206019	GOWTHAM KUMAR B
11	720723206047	SHREENIVAS A

RURAL INNOVATION PROJECT

DAY 2,21 MAY 2024

AWARENESS ON PLASTIC

INTRODUCTION:

The ‘awareness on plastic’ initiates HINDUSTHAN COLLEGE OF ENGINEERING AND TECHNOLOGY embrace a way of life that helps the rural peoples by ensuring the benefits and demerits of the usages. In the past few decades As remnants of plastic materials from items such as bags, containers, and water bottles are continuing to fill landfills at an ever increasing rate, more people are starting to wake up to the fact that plastic pollution can cause severe repercussions to not only the planet but their own health. What used to seem like no big deal is, in fact, now becoming a big deal for many, especially for those suffering from health implications due to plastic usage or plastic pollution. Because of this, many people and organizations around the world are starting to campaign for the world to learn how to become more aware of what plastic does to the environment and what the consequences of plastic usage are.

IMPORTANCE OF PLASTIC AWARENESS:

Although using plastic here and there may not seem like a big deal, it definitely all adds up. In fact, the world is producing around 500 million plastic water bottles alone each year. This is not accounting for the fact that plastic is used in a multitude of other ways. Nearly everything you use has been packaged in plastic or uses some sort of plastic material to form its identity. Just look around your house and see how many plastic items you have laying around that you never noticed before. It’s used in nearly every food package, toy, container, household product, etc.

OBJECTIVES:

1. To create an awareness on plastic the primary objective is to reduce plastic waste in our target community by a certain percentage within a specific campaign duration.

2. Conduct a community wide plastic waste audit to assess the current plastic consumption and waste generation.

3. To reduce plastic pollution and promote eco-friendly alternative such as biodegradable or reusable materials.

CONTENT:

Every gram panchayat either on its own or by engaging an agency shall set up operationalize and co-ordinate for waste management in the rural area under their control and for performing the associated functions.

- Ensuring segregation, collection, storage, transportation, plastic waste and channelization of recyclable plastic waste and fraction to recyclers having valid registration, ensuring that no damage is caused to the environment during this process.

- Creating awareness among all stakeholders about their responsibilities; and ensuring that open burning of plastic waste does not take place.

- CARRY BAGS mean bags made from plastic material, used for the purpose of carrying or dispensing commodities which have a self-carrying feature but do not include bags that constitute or form an integral part of the packaging in which goods are sealed prior to use.

- COMMODITY PLASTIC mean plastic that undergoes degradation by biological process during composting to yield C02,water,inorganic compounds and biomass at a rate consistent with other known compostable materials ,excluding conventional Petro based plastics ,and does not leave visible, distinguishable or toxic residue.

- CONSENT means that consent to establish and operate from the concerned state pollution control board or pollution control committee granted under the water (prevention and

control of pollution act 1974 (6 of 1974) and the air (prevention and control of pollution) ACT 1981 (14 of 1981)

- DISINTEGRATION means the physical breakdown of a materials into very small fragments.

- EXTENDED PRODUCERS' RESPONSIBILITY means the responsibility of a producer for the environmentally sound management of the product until the ends of its life.

- Firstly, we give the awareness to the local shops not to give the plastic bags to the consumer.

- Plastic can leach into food, especially if food is placed in plastic while it is still hot.as such metabolic disorders, including obesity, and infertility can occur.

- Most plastics contain organic polymers.The Vast majority of these polymers are formed from chain of carbon atoms, with or without the attachement of oxygen, nitrogen, or sulfur atoms.

- Avoid single use plastics such as drinking straws, plastic water bottles, plastic tins.

- if you go shopping, remember to take a cloth bag or paper bags.

- Recycle chewing gum it is also make of plastics.

- Replace plastics Tupperware for glass or steel containers.

GEO- TAGGED PHOTOS:






GPS Map
Camera Lite
305, Guruvayur Nagar, Settipalayam, Malumichampatti, Tamil Nadu 641050, India
Latitude
10.905166366137564°
Longitude
76.99885237030685°
Local 12:06:11 PM
GMT 06:36:11 AM
Altitude 372 meters
Monday, 20.05.2024


Go green,
Plastic should
not be seen
Malumichampatti
Fashion Theatre
Menswear
Google
May 21, 2024 10:36:38 AM
151° SE
Settipalayam
Malumichampatti
Tamil Nadu
Altitude:298.2m
Speed:1.8km/h
Index number: 276


GPS Map Camera
Coimbatore, Tamil Nadu, India
1/365, Palanisamy Nagar, Coimbatore, Malumichampatti, Tamil Nadu 641050, India
Lat 10.906124°
Long 76.999635°
20/05/24 12:35 PM GMT +05:30
Google


May 21, 2024 10:27:54 AM
123° SE
Settipalayam
Malumichampatti
Tamil Nadu
Altitude:290.5m
Speed:0.0km/h
Index number: 263
Reliance SMART Bazaar
Malumichampatti
Fashion Theatre
Menswear
Google


GPS Map Camera
Malumichampatti, Tamil Nadu, India
WX3X+X97, Guruvayur Nagar, Malumichampatti, Tamil Nadu 641021, India
Lat 10.905008°
Long 76.998516°
20/05/24 12:11 PM GMT +05:30
Google


Malumichampatty - Chettipalayam Road, Ayammal Complex Opp,
GPS Map Camera
Malumichampatti, Tamil Nadu, India
W232+R3V, Golf Club Rd, Guruvayur Nagar, Malumichampatti, Tamil Nadu 641050, India
Lat 10.904422°
Long 77.000167°
21/05/24 10:35 AM GMT +05:30
Google
Nadu 641050, India
Lat 10.904373°
Long 76.999997°
21/05/24 10:33 AM GMT +05:30
Google


START BEFORE YOU'RE READY
GPS Map Camera
Malumichampatti, Tamil Nadu, India
1/424, chettipalayam road, Guruvayur Nagar, Settipalayam, Malumichampatti, Tamil Nadu 641050, India
Lat 10.904313°
Long 76.999242°
21/05/24 10:28 AM GMT +05:30
Google

POSTER:


HINDUSTHAN EDUCATIONAL AND CHARITABLE TRUST
HICET
Hindusthan
College of Engineering and Technology
Valley Campus, Pollachi Highway, Coimbatore - 641032.
Department of Management Sciences
RURAL INNOVATION PROJECT
Batch 2023-2024
DAY 2
(21-05-2024)
Debate Club Co - Ordinates
PLASTIC AWARENESS
We Cordially invite you for the program at Malumachampatti Village Panchayat.
Faculty Co - ordinators
Dr. M. Bhuvaneswari & Lt. R.Manoj
Professor , Assistant Professor - MBA
Convenor
Dr.V. Kaarthiekheyan
Director - MBA
Patrons
Dr.J.Jaya
Principal
Dr.K.Karunakaran
CEO

AWARENESS POSTER:



CONCLUSION:

The plastic awareness program conducted in the rural area was a significant step towards fostering environmental consciousness among the local community. Through a series of engaging activities, informative sessions, and practical demonstrations, we successfully highlighted the adverse effects of plastic pollution and the importance of adopting sustainable practices.

The participation and enthusiasm displayed by the community members were encouraging, indicating a genuine interest in making positive changes. The knowledge shared about the benefits of reducing plastic usage, proper disposal methods, and alternative eco-friendly materials empowered the villagers to take actionable steps towards a cleaner and greener environment.

Moreover, the program facilitated a platform for open dialogue, allowing the residents to express their concerns and suggestions, thereby creating a collaborative effort to tackle the issue of plastic pollution. The distribution of reusable bags and the introduction of local waste management solutions were well-received and set a foundation for ongoing community-led initiatives.

In conclusion, the awareness program not only educated the rural population about the critical environmental issue of plastic pollution but also inspired a sense of responsibility and proactive engagement in preserving their natural surroundings. Continued efforts and sustained support will be essential to build on this momentum and ensure long-term environmental sustainability in the region.

DAY 3

Office Barriers of FINANCE Club I MBA 2024

Director of MBA: Dr.V.Kaarthiekheyan

Faculty Coordinators: Dr.M.Bhuvaneshwari & Lt.R.Manoj

FINANCE CLUB:

PRESIDENT : LAKSHMAN RAJ M

VICE PRESIDENT: VIJAY PRATHIV R

SL.NO	REGISTER NUMBER	NAME
1	720723206027	LAKSHMAN RAJ M
2	720723206061	VIJAY PRATHIVR

FINANCE CLUB MEMBERS:

SL NO	REGISTER NUMBER	NAME
1	720723206030	MATHUVARSHINI G
2	720723206044	SABARISHA P
3	720723206046	SAVITHA V
4	720723206048	SONALEE R
5	720723206053	SUBHASHINI B
6	720723206054	SUNDHAR K
7	720723206055	SUVITHA S
8	720723206056	SWEKA M

RURAL INNOVATION PROJECT

DAY 3, 22 MAY 2024

WASTE MANAGEMENT

Introduction

In rural innovation project, conducted on topic of "Waste Management" and organized by finance club and its members. Waste Management works done in Temple, to clean and separate the wastage and disposal into dustbins. Effective waste management begins with reducing waste generation. It is intended to reduce the adverse effects of waste on human health, the environment, planetary resources, and aesthetics. The aim of waste management is to reduce the dangerous effects of such waste on the environment and human health. Our goal is to raise awareness & to actively participate in cleaning and improving local waste management system.

Objectives:

• Raise Awareness: Educate the community about the importance of proper waste management. Promote sustainable waste practices among residents.

• Hands-On Clean-Up: Conduct a community clean-up drive in key areas of the village. Demonstrate effective waste segregation and disposal methods.

• Engage the Community: Involve residents in waste management activities to foster a sense of responsibility. Build lasting partnerships with local stakeholders to sustain efforts.

Methods of Waste Disposal Management:

There are multiple waste management strategies and methods available. Modern waste management strategies are geared towards sustainability. Other alternatives for waste disposal is to reduce, reuse, and recycle waste.

- Recycling – also known as physical reprocessing, recycling is ideal for the disposal of inorganic waste such as plastic, glass, and metals. Though organic waste such as paper and food can also be recycled, composting would be a better waste disposal method as it converts organic waste into nutrient-rich fertilizer.
- Waste-to-Energy – or WtE on the other hand, is the conversion of non-recyclable waste into heat, electricity, or fuel using renewable energy sources such as anaerobic digestion and plasma gasification.
- Anaerobic digestion – the biological reprocessing of animal manure and human excreta into methane-rich biogas. Plasma gasification uses a plasma-filled vessel operating at high temperatures and low levels of oxygen to transform hazardous waste into syngas. Another option for disposing of hazardous waste is bioremediation, the treatment of contaminants, toxins, and pollutants through micro-organisms.

Principles of 5'R in waste management:

The 5Rs of waste management are a set of principles that guide efforts to reduce the environmental impact of waste. These 5Rs are:

- Refuse – This involves saying no to things that are not necessary, such as single-use plastics or excessive packaging.
- Reduce – This emphasizes the importance of minimizing the amount of waste generated by using fewer resources and being more conscious of consumption.
- Reuse – Instead of disposing of items after a single use, consider finding ways to reuse them. This could involve repurposing items or using durable goods that have a longer lifespan.
- Repurpose – This involves giving items a new purpose or use, extending their lifespan, and reducing waste.
- Recycle – Recycling involves processing used materials into new products, reducing the need for raw materials, and lowering the overall environmental impact.

Measures of Waste Management towards public awareness:

- Minimize Packaging: Choose products with minimal or recyclable packaging.
- Buy in Bulk: Purchase items in larger quantities to reduce packaging waste.
- Support Local Farmers: Buy produce from local farmers' markets to reduce packaging and support the local economy.
- Create Homemade Products: Make your own household items like cleaners and personal care products to reduce packaging waste.
- Avoid Single-Use Items: Use reusable items like water bottles, shopping bags, and containers instead of disposable ones.
- Use Cloth Bags: Switch to reusable cloth bags for shopping to reduce plastic waste. o Repurpose Items: Find new uses for items before discarding them. For example, use glass jars for storage.
- Donate or Sell: Give away items you no longer need, such as clothes, electronics, and furniture to others who can use them.
- Repair: Fix broken items like appliances and furniture instead of replacing them new ones.
- Avoid Plastic Bags and Straws: Carry your own reusable bags and straws.
- Eco-Friendly Choices: Choose products made from recycled materials or those designed to be environmentally friendly.
- Meal Planning: Plan meals, store leftovers properly, and compost food
- Practice Mindful Shopping: Buy only what you need and avoid impulse purchases to reduce unnecessary waste.
- Explore Alternative Transportation: Use bicycles or walk for short trips instead of driving to reduce fuel consumption and emissions.
- Sort Waste Properly: Sort waste into separate bins for recyclables, organics, and nonrecyclables. Separate recyclable materials from non-recyclable waste to ensure proper recycling.
- Compost Organic Waste: Compost food scraps and yard waste to reduce landfill waste and create nutrient-rich soil.
- Waste Landfilling: Ensure landfills are well-managed to prevent environmental contamination. Line landfills to prevent leachate from contaminating groundwater.

- Hazardous Waste: Implementation: Establish collection points for hazardous waste (chemicals, pesticides, batteries, electronics) and transport it to designated treatment plants.
- Medical waste: Pack the medical waste in separate container or cover and dispose safely. Wrap used diapers and sanitary napkins in newspaper before disposing in waste bins.
- Engage in Community Clean-Ups: Participate in local clean-up events to beautify public spaces and reduce litter.
- Be Responsible Citizens: Take pride in keeping your surroundings clean and contribute to a healthier environment for future generations.
- Educate Children and Community Members: Share and teach knowledge about waste reduction and recycling practices with children, neighbours and friends.

Poster of Finance Club for Rural Innovation Project:

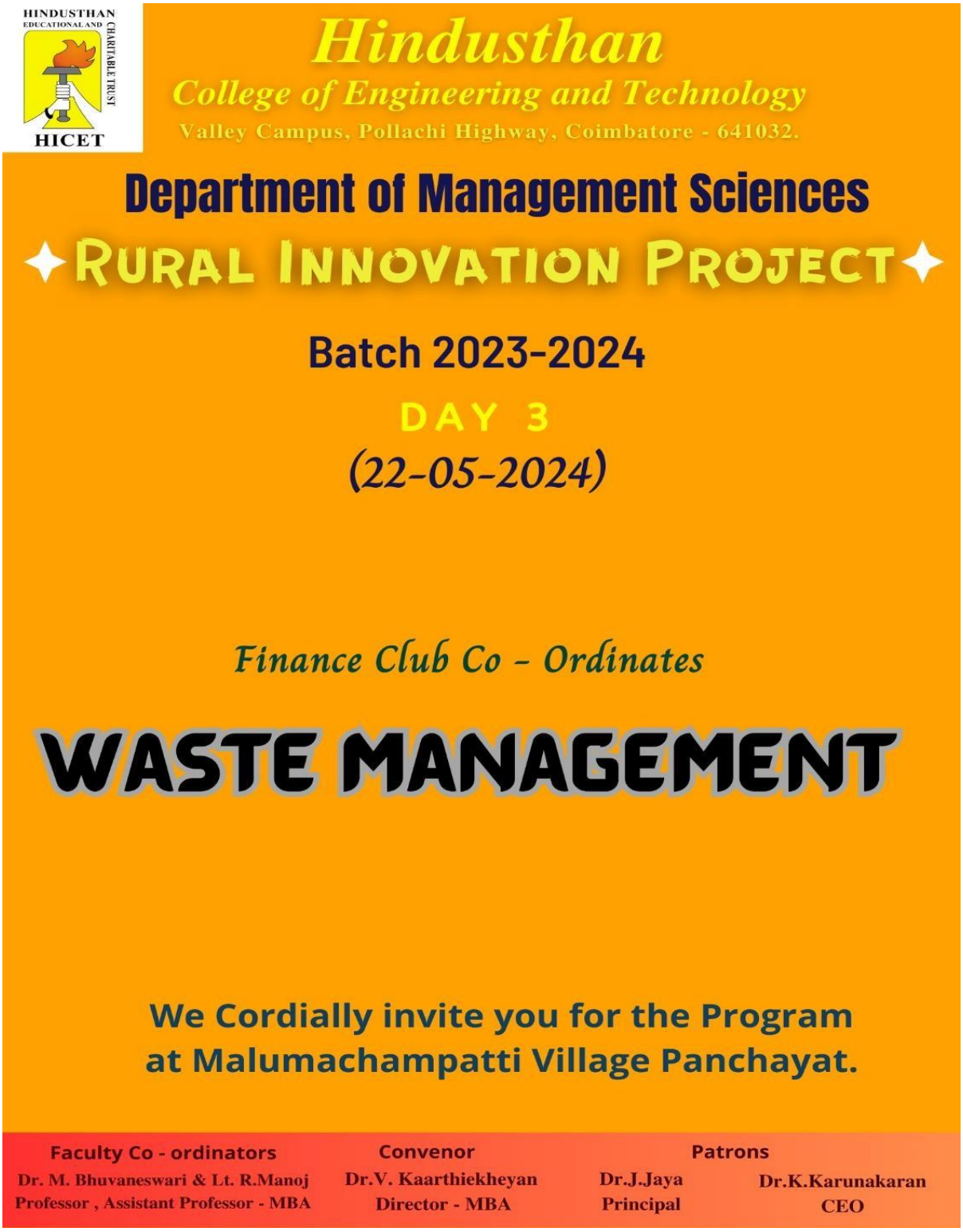

GEO-TAGGED PHOTOS:








May 22, 2024 1:27:20 PM
235° SW
Coimbatore
Tamil Nadu
Altitude:302.7m
Speed:1.1km/h
Index number: 289
Souriau India Pvt
Google


22-May-2024 12:04:19 pm
317° NW
Altitude:303.4m
Speed:0.0km/h
Index number: 22


22-May-2024 12:00:50 pm
346° N
Altitude:304.3m
Speed:0.0km/h
Index number: 6


GPS Map Camera
Coimbatore, Tamil Nadu, India
WX9X+J66, Coimbatore, Tamil Nadu 641021, India
Lat 10.919821°
Long 76.997839°
22/05/24 12:46 PM GMT +05:30
Google


GPS Map Camera
Coimbatore, Tamil Nadu, India
WX9X+XG5, Coimbatore, Tamil Nadu 641021, India
Lat 10.919984°
Long 76.997817°
22/05/24 11:33 AM GMT +05:30
Google


BELIEVE
22-May-2024 12:00:55 pm
312° NW
Altitude:300.6m
Speed:0.6km/h
Index number: 7

CONCLUSION:

In this rural innovation project, organizes and co-ordinate towards waste management towards temple and its surroundings areas. The outcome of this rural innovation project is: to reduce the amount of waste produced and properly manage the rest. If waste is released to the environment, the program performs and oversees the environmental investigation and cleanup activities.

It is an essential practice for protecting human health and the environment. The impacts of improper waste disposal are far-reaching and can have long-lasting effects on the health of our planet. To keep as much material out of the landfill as possible, it's important for each of us to do our part. One of the ways to put that plan into action is through the 3 Rs of waste management — with methods of disposal waste: Reduce, Reuse, Recycle.

Finally, we organize our rural innovation project, work done in temple and its surrounding areas. With the help of students, initiates cleanings areas like arrange timber & woods, pick plastic items, pick unwanted plant in surroundings, etc., and separate waste to dispose it.

DAY 4

Office Barriers of Business Analytics / Quiz Club I MBA 2024:

Director of MBA: Dr.V.Kaarthiekheyan

Faculty Coordinators: Dr.M.Bhuvaneswari & Lt.R.Manoj

ED CLUB:

PRESIDENT : THULASI MOHAN L

VICE PRESIDENT: LYJIN JOSEPH F

SL.NO	REGISTER NUMBER	NAME
1	720723206059	THULASI MOHAN L
2	720723206028	LYJIN JOSEPH F

ED CLUB MEMBERS:

SL NO	REGISTER NUMBER	NAME
1	720723206004	ALAGU MAHARAJA PALANI
2	720723206005	ANEESHA PARVIN R
3	720723206008	ARUN SELVAM SIVA P
4	720723206009	BANEESHA PV
5	720723206028	LYJIN JOSEPH F
6	720723206031	MOHAMED HARRIS VN
7	720723206034	NANDHNA M
8	720723206051	SRIKANTH M
9	720723206059	THULASI MOAHN L

RURAL INNOVATION PROJECT

DAY 4, 23 MAY 2024

ENTERPRENEURSHIP SCHEMES

INTRODUCTION:

In economics, entrepreneurship connected with land, labour, natural resources and capital can generate a profit. The entrepreneurial vision is defined by discovery and risk-taking and is an indispensable part of a nation's capacity to succeed in an ever-changing and more competitive global marketplace

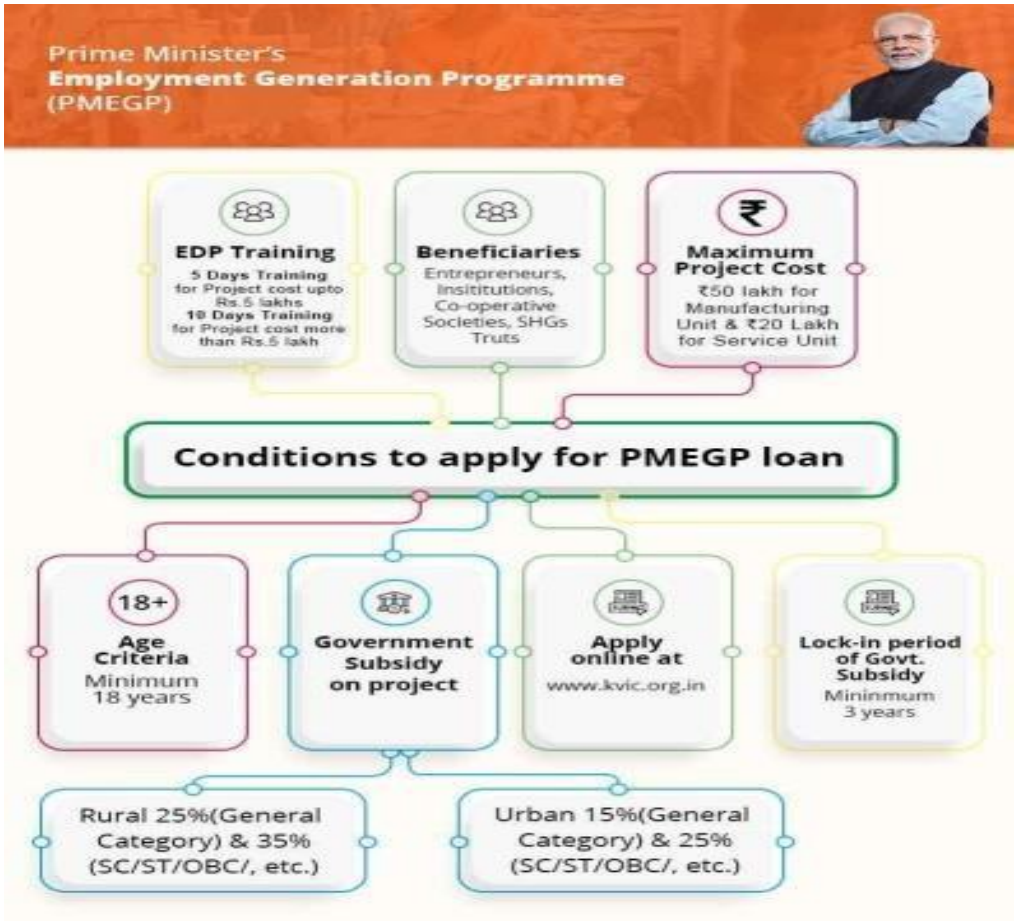

OBJECTIVES:

To give awareness on Entrepreneurship Scheme for rural peoples.

Beneficiaries Online Application Link:

https://www.kviconline.gov.in/pmegpeportal/pmegphome/index.jsp

Prime Minister's Employment Generation Programme (PMEGP) Loan Bank List – 2021

Below mentioned is the list of leading banks providing funding assistance under the PMEGP scheme:

Axis Bank	IDFC First Bank	Bank of Baroda	Indian Bank
Bank of India	Kotak Mahindra Bank	Canara Bank	Punjab National Bank
Central Bank of India	State Bank of India	HDFC Bank Ltd.	UCO Bank

1. **Mudra Yojana:**

Mudra loans for women are also available on easy terms and conditions, with no collateral required for loans up to ₹10 lakhs. The scheme also offers lower interest rates to women entrepreneurs to start business.

The banks that provide Mudra Loan are:

- Kotak Mahindra Bank
- Indian Bank
- HDFC Bank
- Karur Vysya Bank
- Bank of Baroda
- Indian Overseas Bank

- **SHISHU Loan:**

The Mudra Shishu Loan scheme provides loans of up to Rs. 50,000 (for start-ups and new businesses).

- **KISHOR Loan:**

Loans ranging from Rs. 50,001 to Rs. 5,00,000 are available under the Kishor Loan Scheme (for the purchase of raw materials, equipment/machinery, and business expansion for existing businesses).

- **TARUN Loan:**

The Tarun Loan Scheme provides loans ranging from Rs. 500,001 to Rs. 10,00,000 (for established businesses and enterprises).

2. Annapurna Scheme:

- This loan is provided to women in the food catering industry, still establishing their small-scale businesses. The loan allows these women entrepreneurs to avail it as capital requirements like buying equipment and utensils, setting up trucks, etc. Under this government loans for women's to start business, women can sell packed food items and snacks which is one of the most common businesses.
- The loan limit is Rs. 50,000 under the scheme.
- 10 Kgs of food grains is distributed per month free of cost to above the age of 64 years.

3. Dena Shakti Scheme:

- The Dena Shakti Scheme provides loans up to Rs. 20 lakh for women entrepreneurs scheme in
- agriculture, manufacturing, micro-credit, retail stores, or small enterprises.
- This government scheme for women also provides a concession of 0.25 percent on the interest rate.
- In addition, women entrepreneurs can avail of a loan of up to Rs. 50,000 under the microcredit category.
- There are no age restrictions for women applying under the Dena Shakti scheme. All women above the age of 18 can apply.
- Women who already own micro, small, or medium enterprises can also apply for funding to expand or upgrade technology/machinery under this scheme.
- Loans up to ₹10 lakhs require no collateral or guarantors. For higher amount loans, collateral may be sought on a case-by-case basis.

4. Udyogini Scheme:

The Women Development Corporation has implemented the Udyogini Scheme under the Government of India. This scheme promotes and motivates women's entrepreneurship among the

poor by providing financial support to women. This scheme majorly supports and helps illiterate women living in rural and backward areas.

ACTIVITY SUMMARY:

On 24 May 2024, our team of 9 members conducted an awareness campaign in the rural community, focusing on practical enterpreneurship schemes

LEARNINGS:

- We learned how to the lead the entire team through this project.
- We learned to be a part of a team by achieving Team work.
- Leadership skills which is inbuilt, were exhibited.
- Managing and approaching the rural people were built.
- Proper planning and decision making was made throughout the project.
- We learned how to organize the event successfully
- Responsibilities were carried on well by each and every student
- Addressing out each and every one in the project happened.

POSTER


HINDUSTHAN EDUCATIONAL AND CHARITABLE TRUST
HICET
Hindusthan
College of Engineering and Technology
Valley Campus, Pollachi Highway, Coimbatore - 641032.
Department of Management Sciences
RURAL INNOVATION PROJECT
Batch 2023-2024
DAY 4
(23-05-2024)
EDC Club Co – Ordinates
ENTREPRENEURSHIP SCHEMES
We Cordially invite you for the
Program
at Malumachampatti Village Panchayat.
Faculty Co - ordinators
Dr. M. Bhuvaneswari & Lt. R.Manoj
Professor , Assistant Professor - MBA
Convenor
Dr.V. Kaarthiekeyan
Director - MBA
Patrons
Dr.J.Jaya
Principal
Dr.K.Karunakaran
CEO

GEO-TAGGED PHOTOS:






Save our water bodies
Save our planet
GPS Map Camera
Malumichampatti,TN,India
Madukkari, Malumichampatti, 641050, TN, India
Lat 10.904194, Long 76.998621
05/20/2024 11:44 AM GMT+05:30


20-May-2024 12:20:54
Malumichampatti
Tamil Nadu
Altitude:280.6m
Speed:0.0km/h
Index number: 60
Google


23-May 2024 10:46:06
Altitude:305.3m
Speed:0.0km/h
Index number: 136


20-May-2024 13:21:35
Altitude:287.0m
Speed:0.0km/h
Index number: 74


21-May-2024 12:26:20
1/222 palanisamy nagar
Malumichampatti
Tamil Nadu
Altitude:282.6m
Speed:0.0km/h
Index number: 122


GPS Map Camera
Malumichampatti, Tamil Nadu, India
1/356 B, Palanisamy Nagar, Malumichampatti, Tamil Nadu 641050, India
Lat 10.905199°
Long 76.999396°
20/05/24 12:42 PM GMT +05:30
Google


GPS Map Camera
Malumichampatti, Tamil Nadu, India
W243+74W, Palanisamy Nagar, Malumichampatti, Tamil Nadu 641021, India
Lat 10.905669°
Long 77.002715°
21/05/24 10:43 AM GMT +05:30
Google


Gurjan Veneer
GPS Map Camera
Malumichampatti, Tamil Nadu, India
W232+R3V, Golf Club Rd, Guruvayur Nagar, Malumichampatti, Tamil Nadu 641050, India
Lat 10.904582°
Long 77.000235°
21/05/24 10:39 AM GMT +05:30
Google


Malumichampatty - Chettipalayam Road, Ayammal Complex Opp,
GPS Map Camera
Malumichampatti, Tamil Nadu, India
W232+R3V, Golf Club Rd, Guruvayur Nagar, Malumichampatti, Tamil Nadu 641050, India
Lat 10.904422°
Long 77.000167°
21/05/24 10:35 AM GMT +05:30
Google


GPS Map Camera
Malumichampatti, Tamil Nadu, India
W242+C2J, Guruvayur Nagar, Settipalayam, Malumichampatti, Tamil Nadu
641021, India
Lat 10.906335°
Long 76.999982°
20/05/24 01:12 PM GMT +05:30
Google


GPS Map Camera
Malumichampatti, Tamil Nadu, India
1/356 B, Palanisamy Nagar, Malumichampatti, Tamil Nadu 641050, India
Lat 10.905197°
Long 76.999396°
20/05/24 12:27 PM GMT +05:30
Google


23-May-2024 10:51:13 am
206° SW
Malumichampatti
Tamil Nadu
Altitude:307.8m
Speed:0.0km/h
Index number: 68

CONCLUSION:

Our recent rural innovation project, aimed at fostering entrepreneurship awareness, has been an invaluable experience, enriching us not only with practical skills but also with a profound understanding of human connection and the power of community. Initially, the project's focus was on imparting business knowledge and encouraging entrepreneurial spirit among rural communities. However, we quickly realized that true impact involved more than just technical skills. We had to learn how to *connect* with the people we were trying to help.

This realization led to a deeper focus on human interaction. We learned the art of managing diverse personalities, tailoring our communication to address specific needs, and conducting impactful awareness programs. The process of building rapport, understanding cultural nuances, and overcoming language barriers fostered an environment of mutual respect and understanding. Through this immersion, we witnessed the transformative power of teamwork. Collaborative problem-solving, shared responsibilities, and a collective sense of purpose solidified the bonds within our team. We learned to rely on each other's strengths, support each other's weaknesses, and celebrate each other's successes. This newfound sense of camaraderie not only strengthened our ability to execute the project but also provided us with a sense of unity and belonging.

The most rewarding aspect of this project was the undeniable sense of fulfillment that came with connecting with rural communities. We witnessed firsthand the struggles and aspirations of these individuals, understanding the unique challenges they face. Their resilience, their humor, and their genuine desire to improve their lives left an indelible mark on us. This experience has instilled in us a deep appreciation for the diverse experiences and perspectives that exist beyond our usual spheres.

DAY 5

Office Barriers of Marketting club I MBA 2024

Director of MBA: Dr.V.Kaarthiekheyan

Faculty Coordinators: Dr.M.Bhuvaneswari & Lt.R.Manoj

MARKETING CLUB: RURAL INNOVATION PROJECT

President: Bohendran P

Vice president: Karthikeyan T

SL.NO	REGISTER NUMBER	NAME
1	720723206011	BOHENDRAN P
2	720723206023	KARTHIKEYAN T

DEBATE CLUB MEMBERS:

SL NO	REGISTER NUMBER	NAME
1	720723206011	BOHENDRAN P
2	720723206023	KARTHIKEYAN T
3	720723206001	ABDUL RAHMAN I
4	720723206007	ARON S
5	7207232060010	BARATHAN
6	720723206017	GOKULNATH G
7	720723006025	KAVIN MADASAMY V
8	720723206024	KARUPASAMMY R
9	720723206038	PREM KUMAR T A
10	720723206045	SANTHOSH R

RURAL INNOVATION PROJECT

DAY 5, 24 MAY 2024

AWARENESS ON RURAL DEVELOPMENT

INTRODUCTION:

The ‘awareness on rural development, initiates “HINDUSTHAN COLLEGE OF ENGINEERING AND TECHNOLOGY” - Rural development is a comprehensive process aimed at improving the quality of life and economic well-being of people living in rural areas, which are often isolated and sparsely populated. It encompasses a range of activities and policies designed to enhance the socio-economic conditions of rural communities, addressing issues such as poverty, unemployment, education, health, and infrastructure.

Approaches to Rural Development:

Various approaches have been adopted over the years to promote rural development:

Community Development: Empowering local communities to take charge of their development through participatory planning and decision-making.

Integrated Rural Development: Coordinating efforts across different sectors to address the multifaceted nature of rural poverty and underdevelopment.

Sustainable Development: Focusing on long-term environmental sustainability while pursuing economic growth and social development.

Challenges in Rural Development:

Despite significant progress, rural development faces numerous challenges:

Limited Resources: Rural areas often lack adequate financial and human resources to implement development programs effectively.

infrastructure Deficits: Poor infrastructure hinders economic activities and access to essential services.

Population Dispersal: The scattered nature of rural populations makes service delivery and infrastructure development costly and challenging.

Socio-Cultural Barriers: Traditional beliefs and practices can sometimes impede the adoption of modern development initiatives.

IMPORTANCE & OBJECTIVES

- To improve productivity and wages of rural people.
- To guarantee increased and quick employment possibilities.
- To demolish unemployment and bring a notable decline in under employment.
- To guarantee an increase in the standard of living of the under privileged population.
- To provide the basic needs: elementary education, health care, clean drinking water, rural roads, etc.

CONTENT:

- Increase labour per unit of land either by expanding land by decreasing the number of households, or by decreasing the number of workers per household.

- Increasing self-employment and self-opportunities, increasing income in rural areas in way of develop rural infrastructures.

- Agriculture labourers are those people in rural areas who work as labour in fields and get daily wages.

- Some ways of creating employment opportunities in rural areas are the agricultural Sector, transport, and the promotion of industries.

- **Income generating activities** - Weaving, dyeing, basket-making, embroidery, shoe-making, and sewing.

- **Rural development strategies focus on the following aspects**: Increase in farm output at minimum cost. Overall improvements in the welfare of the rural population. Transformation of a predominantly agrarian economy and facilitate in the broader process of modernization.

- Challenges faced by the rural peoples are poverty and inequality here we create an awareness to rural peoples how to increase wages.

- Rural development implies both the economic betterment of people as well as greater social transformation.

- Infrastructure and Facilities: Many rural schools lack proper infrastructure, including classrooms, toilets, clean drinking water, and playgrounds.

- This makes the learning environment less conducive to effective education. Teacher Shortage and Quality: Rural areas often struggle with a shortage of qualified teachers.

SCHEMES:

1. TAMILNADU VILLAGE HABITATION IMPROVEMENT SCHEME(THAI) -
    i. We can arise a complaint for following categories
    ii. Drinking water, street lights, transport (government bus) if any problem arise in these categories, we can make a complain under the THAI SCHEME.

2. CHIEF MINISTER'S SOLAR POWERED GREEN HOUSE SCHEME -
    i. Under this scheme government undertaken to build a new house and provide electricity, (Pasumai Veedu Thittam) (housing for all).

3. ENERGISATION OF STREET LIGHTS WITH SOLAR ENERGY –
    i. The street lights will be automatically energised through solar PV system from dusk to dawn (6pm to 6am) time top automatically dim down, (10pm to 5am) to save power.

4. TAMIL NADU RURAL ROADS IMPROVEMENT SCHEME (TNRRIS)

i. The objective of the scheme is to ensure optimal allocation of funds for Upgradation, Strengthening and Maintenance of Panchayat Union and Village Panchayat roads

5. CLEAN VILLAGE CAMPAIGN –
    i. The Clean Village Campaign encompassed all activities taken up in the village for environmental sanitation.

Procedure to complaint problems in rural development areas:

- First open google and search TNRD link (Rural Development Panchayat Raj Department), and click to open
- Then click the option – Kurai theerthal
- Then directed to the form > fill up the followings
- Describe the complaint in the form > upload the original documents and photos under JPEG format > then enter captcha given there > grievance number will be allocated > we can contact officer on this given number.

Post office schemes

1. பெயர்:

2. வயது:

   I. 20-25
   II. 26-30
   III. 31-40
   IV. 41 மற்றும் அதற்கு மமல்

3. வசிக்கும் கிராமம்:

4. ொலினம்

   I. ஆண்
   II. பெண்

5. ஆண்டு வருமானம்

I. 2 லட்சம்
II. 2 லட்சம் மற்றும் அதற்கு மமல்

6. உங்களுக்கு எத்தனன குழந்னதகள்

I. ஒன்று
II. இரண்டு
III. இரண்டு மற்றும் அதற்கு மமல்

7. உங்கள் முதன்னமயான பதாழில் என்ன?

I. உழவர்
II. னதயல்காரர்
III. அரசாங்க ஊழியர்
IV. தனியார் ஊழியர்
V. மற்றனவகள்

8. உங்கள் கிராமத்தில் முதன்னமயான குடிநீர் ஆதாரம் எது

I. குழாய் நீர்
II. பொது கிணறு
III. தனியார் கிணறு
IV. மற்றனவ (தயவுபசய்து குறிப்ெிடவும்)

9. உங்கள் கிராமத்தில் உள்ள ஒட்டுபமாத்த சுகாதார வசதிகனள எப்ெடி மதிப்ெிடுவீர்கள்?

I. மிக நன்று
II. நன்று
III. மத்திமம்

10. உங்கள் கிராமத்தில் ெள்ளி வசதிகள் ெற்றி உங்கள் கருத்து என்ன?

I. மிக நன்று
II. நன்று
III. மத்திமம்

11. தொல் அலுவலக திட்டங்கள் மூலம் மசமிக்கிறீர்களா?

ஆம் / இல்னல

12. நீங்கள் னவத்திருக்கும் தொல் அலுவலக திட்டங்கள்

1. தொல் அலுவலக மசமிப்பு கணக்கு
2. மதசிய மசமிப்பு பதாடர் னவப்பு கணக்கு (RD)
3. மதசிய மசமிப்பு மநர னவப்பு கணக்கு (டிடி)
4. மதசிய மசமிப்பு மாதாந்திர வருமானக் கணக்கு (MIS)
5. மூத்த குடிமக்கள் மசமிப்பு திட்ட கணக்கு (SCSS)
6. பொது வருங்கால னவப்பு நிதி கணக்கு (PPF).
7. சுகன்யா சம்ரித்தி கணக்கு (SSA).
8. மதசிய மசமிப்புச் சான்றிதழ்கள் (VIIIவது பவளியீடு) (NSC)
9. கிசான் விகாஸ் ெத்ரா (மகவிெி)
10. மகிளா சம்மான் மசமிப்புச் சான்றிதழ்

ANALYSIS OF POST OFFICE SCHEME CENSUS:

Overall census data in excel format

POST OFFICE SCHEME OVERALL CENSUS REPORT IN MALUMICHAMPATTI VILLAGE

S.NO	NAME	AGE	GENDER	INCOME PER YEAR	CHILDREN	OCCUPATION	FRESH WATER SOURCE	RATING FOR FRESH WATER SOURCE	RATING FOR SCHOOLS	POST OFFICE SCHEME
1	M.Riyas	32	male	200000	1	IT JOB	STREET WATER PIPE	GOOD	AVERAGE	YES
2	P.Jothi	34	female	200000	2	IT JOB	STREET WATER PIPE	GOOD	GOOD	NO
3	R.Mustafa	36	male	200000	1	private employee	STREET WATER PIPE	EXCELLENT	GOOD	YES
4	T.muthumari	31	male	250000	2	private employee	STREET WATER PIPE	good	good	NO
5	M.gowri	33	female	350000	2	private employee	STREET WATER PIPE	GOOD	excellent	NO
6	S.dhanam	33	female	200000	2	work for wages	STREET WATER PIPE	good	AVERAGE	YES
7	E.ishwarya	28	female	300000	1	govt employee	STREET WATER PIPE	average	good	NO
8	S.petchiyamal	38	female	180000	2	farmer	STREET WATER PIPE	good	good	YES
9	B.raguwaran	29	male	350000	2	govt employee	STREET WATER PIPE	GOOD	average	NO
10	M.durai raj	25	male	200000	0	IT JOB	STREET WATER PIPE	good	AVERAGE	YES
11	T.kaliraj	23	male	200000	0	private employee	STREET WATER PIPE	average	good	NO
12	T.mohan	24	male	250000	0	IT JOB	STREET WATER PIPE	good	average	NO
13	P.jayam	22	female	200000	1	house wife	STREET WATER PIPE	good	good	YES
14	U.praveen	27	male	230000	1	private employee	STREET WATER PIPE	avearge	good	NO
15	R.mohamed mustafa	26	male	350000	2	business	OWN WATER PIPE	GOOD	average	YES
16	S.shankari	26	female	220000	1	private employee	STREET WATER PIPE	GOOD	GOOD	NO
17	P.pooja	27	female	300000	2	govt employee	STREET WATER PIPE	average	GOOD	NO
18	S.dhana sekar	27	male	210000	1	farmer	STREET WATER PIPE	good	AVERAGE	YES
19	T.arumugam	27	male	200000	1	farmer	STREET WATER PIPE	good	average	YES
20	S.karupusamy	28	female	250000	1	farmer	STREET WATER PIPE	good	AVERAGE	NO
21	S. boomika	26	female	250000	1	govt employee	STREET WATER PIPE	average	good	NO
22	M.harrish	31	male	240000	1	private employee	STREET WATER PIPE	good	AVERAGE	NO
23	P.kaviya shree	27	female	200000	1	private employee	STREET WATER PIPE	avearge	GOOD	YES
24	N.sathya	32	female	180000	2	work for wages	STREET WATER PIPE	good	AVERAGE	NO
25	M.karthika	33	female	240000	2	govt employee	STREET WATER PIPE	good	average	NO
26	O.sekar	42	male	300000	2	business	STREET WATER PIPE	average	AVERAGE	YES
27	C.dinesh kumar	27	male	300000	1	private employee	STREET WATER PIPE	good	average	NO
28	K.jodhi shree	32	female	200000	2	work for wages	STREET WATER PIPE	good	good	YES

Data Structure:

The dataset includes the following columns:

1. **S.NO**: Serial number.
2. **NAME**: Name of the individual.
3. **AGE**: Age of the individual.
4. **GENDER**: Gender of the individual.
5. **INCOME PER YEAR**: Annual income of the individual.
6. **CHILDREN**: Number of children.
7. **OCCUPATION**: Occupation of the individual.
8. **FRESH WATER SOURCE**: Source of fresh water for the individual.
9. **RATING FOR FRESH WATER SOURCE**: Rating given for the fresh water source.
10. **RATING FOR SCHOOLS**: Rating given for the schools in the area.
11. **POST OFFICE SCHEME**: Whether the individual is part of the Post Office scheme.

Key Metrics and Findings:

1. **Demographics**:
    - **Gender**: There are both male and female respondents.
    - **Age Range**: Includes a variety of ages.
    - **Children**: Number of children ranges from 1 to 2 in the displayed rows.
2. **Economic Data**:
    - **Annual Income**: Most individuals have an annual income of 200,000 to 250,000.
    - **Occupation**: Includes IT jobs and private employees.
3. **Infrastructure Ratings**:
    - **Fresh Water Source**: Most individuals get water from street water pipes, with ratings ranging from "good" to "excellent".
    - **Schools**: School ratings vary from "average" to "good".
4. **Post Office Scheme Participation**:
    - Mixed participation, with some individuals partaking in the scheme and others not.

Visual representation of report:

AGE:

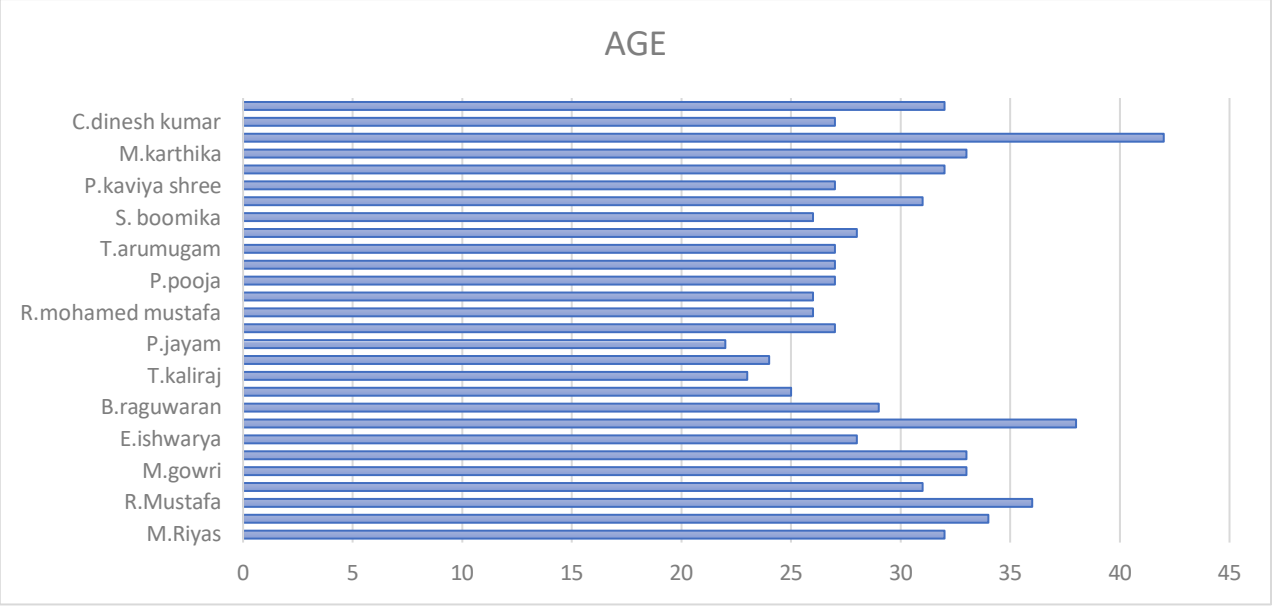

Income distribution:

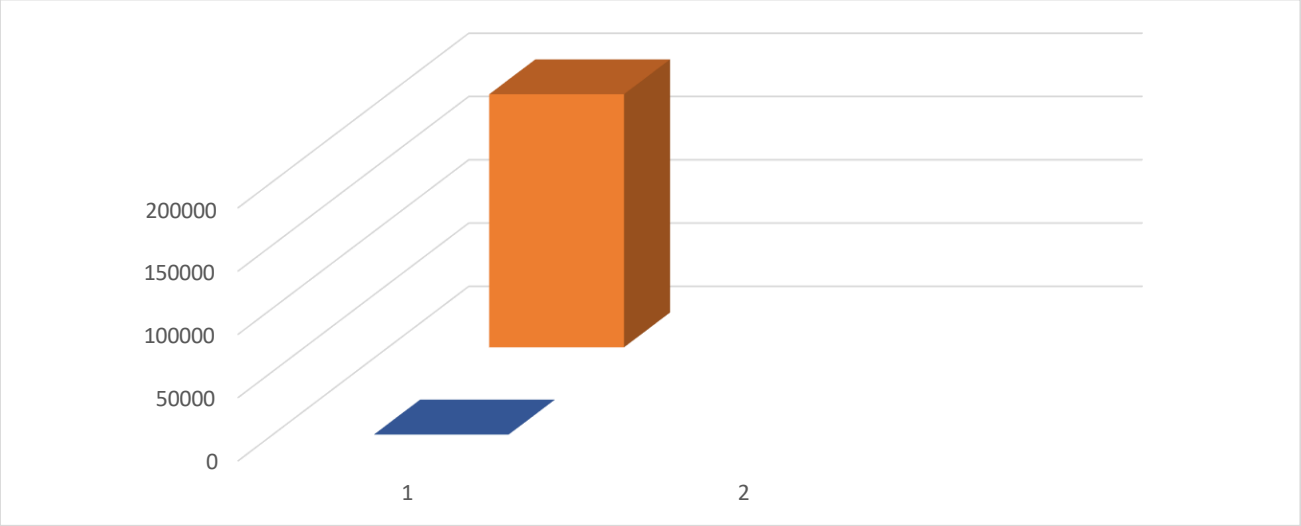

In this report annual incomes falling within the range of 200,000 to 250,000. One contributing factor is the growing number of highly skilled professionals and technical specialists, who often command higher salaries due to their specialized knowledge and expertise. Additionally, the rise of entrepreneurship and the gig economy has provided individuals with opportunities to generate additional income, contributing to the overall increase in earnings.

Occupation distribution:

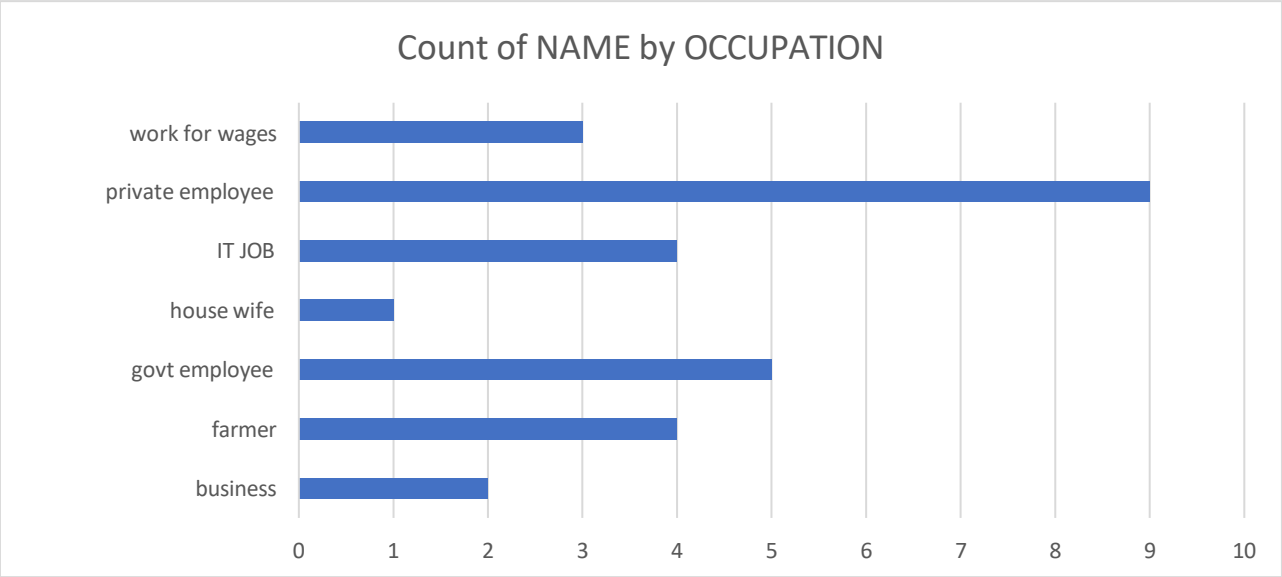

In occupation distribution, the primary occupation of its inhabitants is that of private employees. A significant proportion of the working population holds positions in various private sector companies. These individuals are employed in a diverse range of industries, including information technology, finance, healthcare, and education.

Their presence in the private sector contributes to the economic vitality of the village and provides employment opportunities for many of its residents. While some individuals may engage in agricultural activities or small-scale businesses, private employment remains the predominant source of income for the majority of Malumichampatti's working population. This reflects the growing trend of urbanization and the shift towards a service-based economy in rural areas. The availability of private sector jobs has not only improved the livelihoods of the villagers but has also attracted skilled professionals and contributed to the overall prosperity of the community.

Fresh water source ratings:

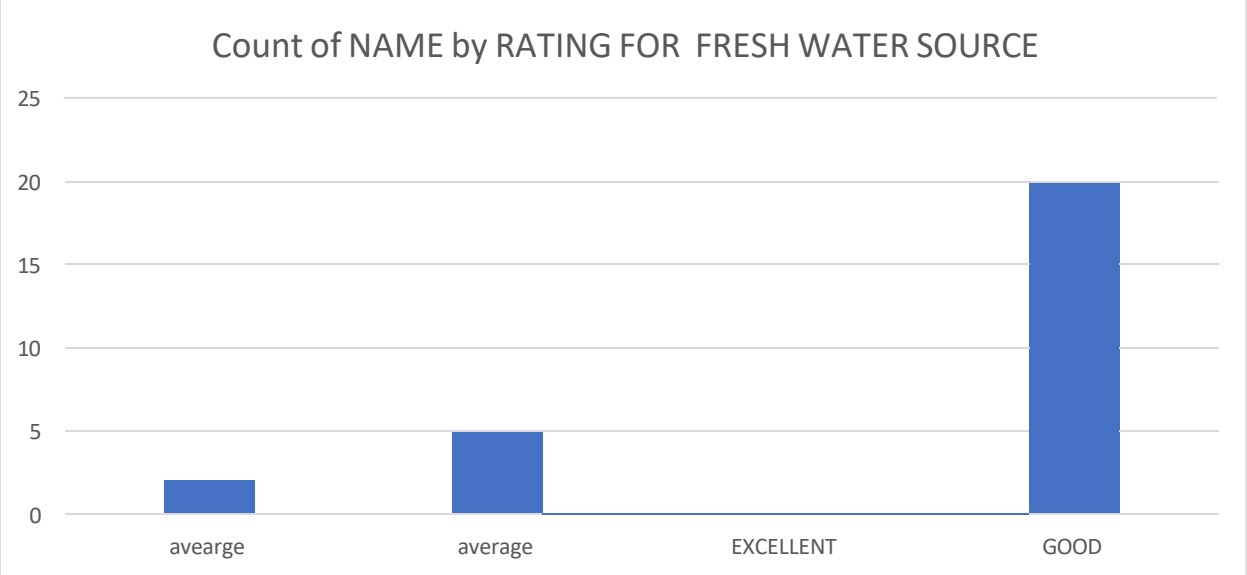

The village of Malumichampatti boasts an exceptional abundance of fresh water sources, contributing significantly to its overall well-being and prosperity. Numerous natural springs and aquifers provide a constant supply of clean, potable water for the entire community.

Schools rating:

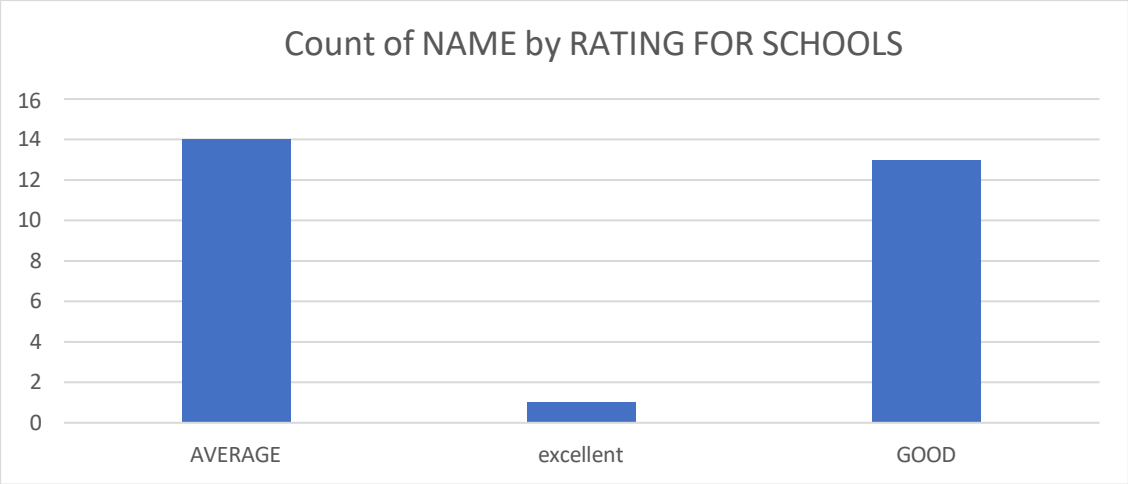

Overall, the schools in Malumichampatti can be broadly classified as average or good, with a few notable exceptions that have achieved outstanding ratings. Students seeking a well-rounded educational experience can find it at several schools in the area, which offer a comprehensive curriculum that emphasizes academic rigor, critical thinking, and problem-solving skills. However, there are also a number of schools in Malumichampatti that fall into the average category. These schools may have limited resources, outdated facilities, or less experienced teachers, which can impact the quality of education they provide. Students attending these schools may face challenges in certain subjects or may not receive the individualized attention they need to thrive.

Post office scheme holders:

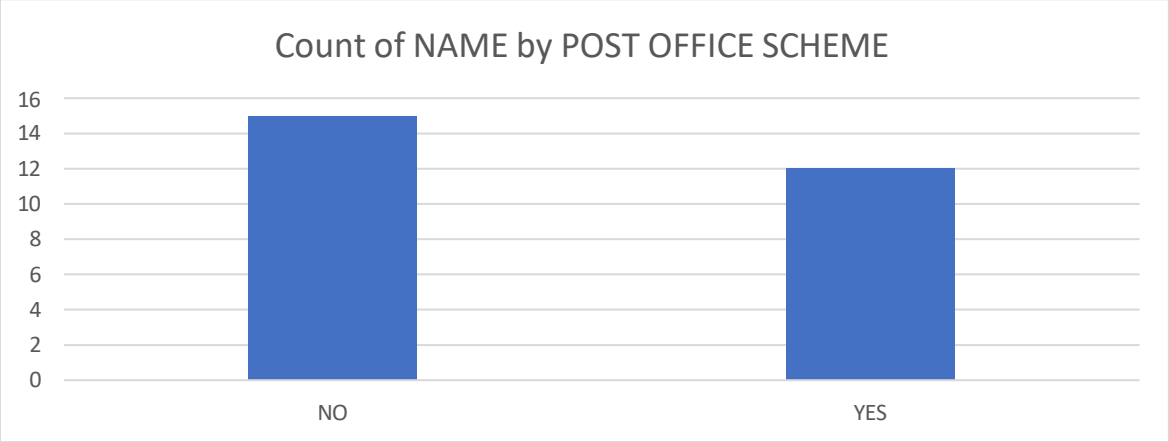

Poster:


HINDUSTHAN EDUCATIONAL AND CHARITABLE TRUST
HICET
Hindusthan
College of Engineering and Technology
Valley Campus, Pollachi Highway, Coimbatore - 641032.
Department of Management Sciences
RURAL INNOVATION PROJECT
Batch 2023-2024
DAY 5
(24-05-2024)
Business Analytics Club
Rural Development Skills
We Cordially invite you for the program
at Malumachapatti Village Panchayat.
Faculty Co - ordinators
Dr. M. Bhuvaneswari & Lt. R.Manoj
Professor , Assistant Professor - MBA
Convenor
Dr.V. Kaarthiekeyan
Director - MBA
Patrons
Dr.J.Jaya
Principal
Dr.K.Karunakaran
CEO

Geo-tagged Photo:





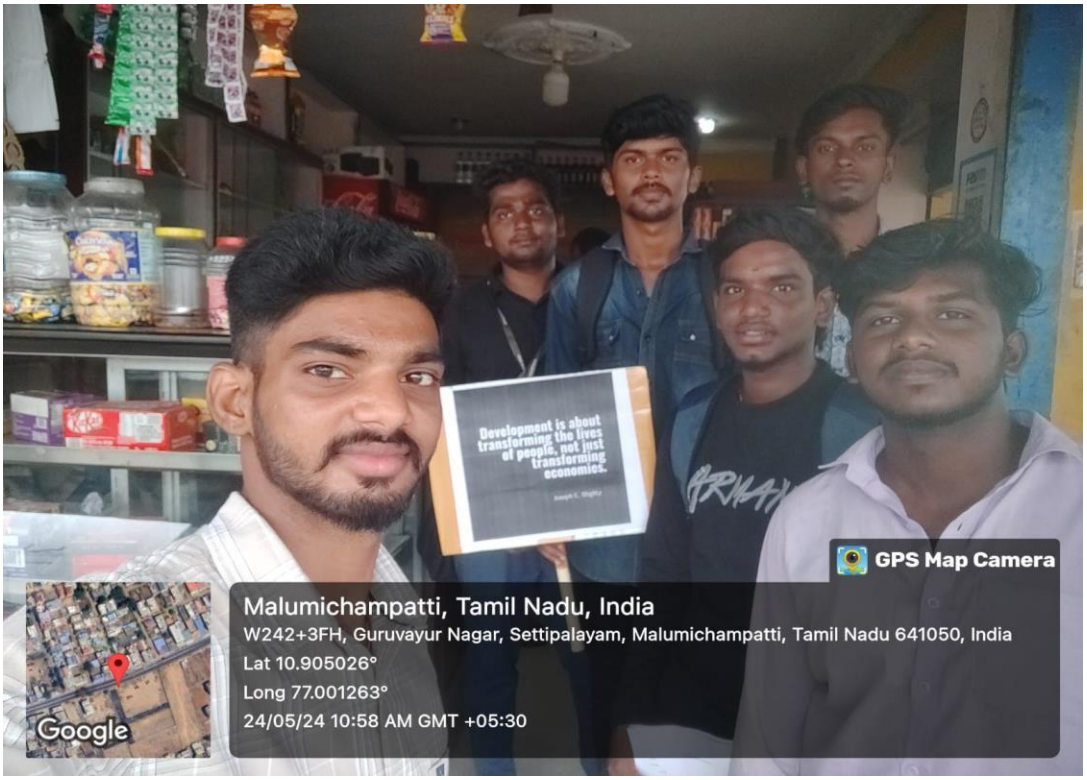
Development is about transforming the lives of people, not just transforming economies.
GPS Map Camera
Malumichampatti, Tamil Nadu, India
W242+3FH, Guruvayur Nagar, Settipalayam, Malumichampatti, Tamil Nadu 641050, India
Lat 10.905026°
Long 77.001263°
24/05/24 10:58 AM GMT +05:30
Google


Development is about transforming the lives of people, not just transforming economies.
GPS Map Camera
Malumichampatti, Tamil Nadu, India
W242+2HR, Golf Club Rd, Guruvayur Nagar, Malumichampatti, Tamil Nadu 641050, India
Lat 10.905055°
Long 77.001302°
24/05/24 10:56 AM GMT +05:30
Google

CONCLUSION:

Rural development is the backbone of any thriving nation. It encompasses the multifaceted process of improving the quality of life for inhabitants in rural areas. While the path to sustainable rural development is complex, understanding the key programs and schemes designed to support it is crucial. This article explores the wealth of knowledge gained from rural development programs and sheds light on the diverse array of schemes available to foster rural prosperity.

Rural development programs, often driven by government initiatives and NGOs, provide valuable insights into the unique challenges faced by rural communities. Here are some key takeaways:

Community Participation is Paramount: Successful programs prioritize involving local communities in decision-making processes. This fosters ownership, ensures culturally relevant solutions, and promotes long-term sustainability.

1. **Addressing Diverse Needs:** Rural areas are diverse, with varying vulnerabilities and resources. Programs must be tailored to address specific needs, such as poverty alleviation, infrastructure development, access to education and healthcare, and promoting agricultural productivity.
2. **Capacity Building is Key:** Empowering rural communities with skills and knowledge is essential for them to manage and sustain development initiatives. This includes training in various fields, such as agriculture, entrepreneurship, and financial management.
3. **Sustainable Practices are Crucial:** Programs should incorporate sustainable practices, such as eco-friendly farming methods, renewable energy sources, and efficient resource management, to ensure long-term environmental and economic viability.
4. **Data and Monitoring are Essential:** Regular data collection and monitoring are vital to assess program effectiveness, identify areas needing improvement, and ensure accountability.

Office Barriers of HR Club I MBA 2023:

Director of MBA: Dr. V. Kaarthikheyan

FACULTY COORDINATOR: Dr. M. Bhuvaneshwari & Lt.R.Manoj

HR CLUB:

PRESIDENT : JAYA SURIYA J

VICE PRESIDENT: VISHNU S

SL.NO	REGISTER NUMBER	NAME
1	720723206023	JAYA SURIYA J
2	720723206063	VISHNU S

HR CLUB MEMBERS:

SL NO	REGISTER NUMBER	NAME
1	720723206014	DHARUNKUMAR D
2	720723206018	GOWSALYA S
3	720723206026	KAVIYA G
4	720723206035	NAVEEN KUMAR S
5	720723206049	SOURAG B
6	720723206057	SWETHA R
7	720723206058	THIRUPATHI T
8	720723206062	VIRENDHRA SEHWAG G

CONCLUSION

In the Rural Innovation Project, the Human Resource Club played a pivotal role in ensuring the smooth functioning of the initiative.Their unwavering commitment to coordination and support was evident in their tireless efforts to provide essential services to the project participants. The club members were instrumental in organizing and serving meals, ensuring that the individuals involved were well-nourished and energized throughout the duration of the project. Their responsibilities extended beyond food distribution, as they also coordinated the procurement and distribution of other necessary commodities, such as toiletries, clothing, and educational materials. By providing these essential services, the Human Resource Club created a conductive environment for the participants to engage fully in the project's activities, contributing to its overall success and impact on the rural communities involved.

During the span of five transformative days in the verdant village of Malumichampati, the Rural Innovation Project unfolded, captivating the hearts and minds of its participants. Immersed in the local community, students embarked on a journey of discovery and innovation. Their work ethic shone through as they diligently pursued their projects, exceeding expectations in their efficiency and dedication. The village of Malumichampati embraced the students with open arms, forging a profound connection that fostered meaningful interactions.Conversations flowed effortlessly, bridging cultural gaps and creating a shared sense of purpose. The rich tapestry of experiences woven during those five days left an enduring imprint on the students, igniting a passion for rural development and a deep appreciation for the resilience and wisdom of the local people. As the final day approached, a bittersweet realization washed over them that the time had flown by, but the lessons learned and the bonds forged would forever remain etched in their memories.

HINDUSTHAN EDUCATIONAL AND CHARITABLE TRUST HICET	*Hindustan College of Engineering and Technology* Approved by AICTE, New Delhi, Accredited with 'A++' Grade by NAAC **(An Autonomous Institution, Affiliated to Anna University, Chennai)** Coimbatore – 641 032	ISO 9001:2015 TÜVRheinland CERTIFIED

SOCIAL IMMERSION PROJECT REPORT

Submitted by

ALAGU MAHARAJA PALANI

(720723206004) ARON S

(720723206007)

GOHUL RAVEENDRAN GEETHA

(720723206016) LYJIN JOSEPH F

(720723206028)

MADHAVAN I (720723206029)

SABARISHA P (720723206044)

In partial fulfillment for the award of the degree of

MASTER OF BUSINESS ADMINISTRATION IN DEPARTMENT OF MANAGEMENT SCIENCES

HINDUSTHAN COLLEGE OF ENGINEERING AND TECHNOLOGY APPROVED BY AICTE, ACCREDITED WITH 'A++' GRADE BY NAAC AND NB (AN AUTONOMOUS INSTITUTION, AFFILIATED TO ANNA

UNIVERSITY)
COIMBATORE.

Hindusthan College of Engineering and Technology
Approved by AICTE, New Delhi, Accredited with 'A++' Grade by NAAC
(An Autonomous Institution, Affiliated to Anna University, Chennai)
Coimbatore – 641 032

DEPARTMENT OF MANAGEMENT

SCIENCES SOCIAL IMMERSION

PROJECT

JAN 2024

UNIVERSAL PEACE FOUNDATION

ALAGU MAHARAJA PALANI

(720723206004)

ARON S (720723206007)

GOHUL RAVEENDRAN GEETHA

(720723206016) LYJIN JOSEPH F

(720723206028)

MADHAVAN I (720723206029)

SABARISHA P (720723206044)

BATCH 2023 - 2025

CONTENT

S.No	TITLE	PG.No
		1
1	Cover page	2
2	Front page	5
	Acknowledgement	6 - 8
	Certificate	9
	Mark statement	10 - 30
3	Chapter – I Organization details	31 - 42
4	Chapter – II Activities performed (Individual)	43 - 45
5	Chapter – III Learning from social immersion project (Individual)	46
6	Conclusion	

UPF

UNIVERSAL PEACE FOUNDATION



ACKNOWLEDGEMENT

We are using this opportunity to express our gratitude to everyone who supported us throughout the course of this MBA programme.

We are thankful for their aspiring guidance, invaluably constructive criticism and friendly advice during the project work.

We are sincerely grateful to them for sharing their truthful and illuminating views on a number of issues related to the project.

Our endeavor stands incomplete without dedicating our gratitude to a few persons who have contributed a lot towards the successful completion of our project.

We express our gratitude to our HICET management who has given an opportunity to be a part of Hindusthan college of Engineering and technology, coimbatore to undertake this programme.

We are immensely thankful to our principal DR.J.Jaya and our deen/academic DR.P.N.Magudeswaran for their valuable suggestion and constant encouragement.

We express our warm thanks to Dr.M.BHUVANESWARI, MBA., M.Phil., Ph.D. for her support.

With lot of love, we express our gratitude to the founder of Universal Peace Foundation Guruji Shivathma for giving us this opportunity to be with them and treated us as their own.

With great happiness we would like to thank our family and friends for their kind cooperation and encouragement which helps us in completion of this project.

ALAGU MAHARAJA PALANI

(720723206004) ARON S

(720723206007)

GOHUL RAVEENDRAN GEETHA (720723206016)

LYJIN JOSEPH F (720723206028)

MADHAVAN I (720723206029)

SABARISHA P (720723206044)

CERTIFICATE

அமைதி !

"தூய மனநிலையே புனித இறைநிலை"

தேதி :

LETTER OF APPRECIATION

This is to certify that **Mr. Gohul Raveendran Geetha,** I year MBA Student of Hindusthan College of Engineering and Technology has successfully completed his 4 days of Social immersion programme in Universal Peace Foundation from 18-12-2023 to 21-12-2023. Mr. Gohul Raveendran Geetha, left one day earlier because of his family situation.

This is to certify that **Mr. I. Madhavan,** I year MBA Student of Hindusthan College of Engineering and Technology has successfully completed his 2 days of Social immersion programme in Universal Peace Foundation from 18-12-2023 to 19-12-2023. Mr. I. Madhavan, did not come to UPF due to his sickness and left 3 days earlier.

However we thank them for the service that they have done to our Universal Peace Foundation.

We express our gratefulness on behalf of our organization UNIVERSAL PEACE FOUNDATION to the students, for their remarkable donation of groceries and Christmas crib and decoration items to our Foundation.

Peacefully,

அமைதி !

"தூய மனிதனையே புனிதம் இறையுமில்லை"

தேதி :

LETTER OF APPRECIATION

This is to certify that **Mr. S. Alagu Maharaja Palani, Mr. S. Aron , Mr. F. Lyjin Joseph, Mr. P. Sabarisha ,** I year MBA Students of Hindusthan College of Engineering and Technology has successfully completed their 5 days of Social immersion programme in Universal Peace Foundation from 18-12-2023 to 22-12-2023.

We thank them for the service that they have done to our Universal Peace Foundation.

We express our gratefulness on behalf of our organization UNIVERSAL PEACE FOUNDATION to the students, for their remarkable donation of groceries and Christmas crib and decoration items to our Foundation.

Peacefully,

CHAPTER 1

ORGANIZATION DETAILS

UPF

UNIVERSAL PEACE FOUNDATION

Founder of UPF



Guruji Shivathma

About Universal Peace Foundation

Universal Peace Foundation is a laudable trust in the field of humanitarian service over a decade. It continuously aims at establishing a peaceful society based on egalitarian values in the Indian cultural context. A stone throw away at Nalla Goundan Palayam, Kaduvettipalayam (PO) Sulur (Taluk), Coimbatore (DT) Tamil nadu, India is the abode of the Foundation. It is a home away home was founded with a noble vision of imparting value based education, inculcating humanitarian ideals and cherished cultural ethos in a more traditional ways in the wake of modernity which is pillared on the concept of the Universal Peace. Free orphanage home for destitute children, women, old age, widow and physically challenged & mentally retardation. It’s Non-Profitable Public Charitable Indian Trust and Funded by Guruji Shivathma. What one can realize about Universal Peace Foundation is a heaven for the starving illiterate children, differently abled unfortunate souls, uncared aged kith and kins and undignified destitute souls.

About Guruji Shivathma

GURUJI SHIVATHMA was born in a poverty stricken family in the year 1962 at Coimbatore, Tamilnadu. In his childhood days to get one square meal a day was a big dream and he had to toil very much as a child laborer besides pursuing his studies regularly with dedication. In spite of the poverty and hunger he was always sharp and brilliant academically and in other extracurricular activities. Even from his childhood his mind was always with the downtrodden who could not afford one single meal for a day. He understood the predicament of hungry souls and he realized well that any hungry soul would stoop to any level to fill their hungry stomachs; even to indulge in stealing and begging. Even at this tender age he firmly resolved in his heart that he would eradicate poverty and hunger from the economically deprived people especially children and women.

In his boyhood he joined with a social organization called “ARIVOLI” and worked with zeal and dedication for the education of the economically deprived people. For this noble service he was honoured by the then COLLECTOR OF COIMBATORE with the title “ARIVOLI SIVA”. After finishing his B.Com, degree and Diploma in Siddha Medicine (DSM), he became a successful SIDDHA MEDICAL PRACTIONER. Since he had been nourishing the idea of starting a home for the Destitute Children, Espc for destitute Girl Child, with the meager amount he could save and the sale his Family proceedings of his ancestral property, he bought 8.68 Acres of land at Nallagoundanpalayam (which is 30k.m away from Coimbatore) AND STARTED THE HOME- with his dream project in the year 2000. The main aim of this Home, UNIVERSAL PEACE FOUNDATION, is to provide free Food, Cloth, Accommodation, Education and Medical assistance to above mentioned inmates and the children regardless of their Status, age and background and also provide vocational training and empower them.

All the inmates housed in our home UNIVERSAL PEACE FOUNDATION are in the age groups of 6 to 92 years and they are all in the various category of Orphan/Semi orphan/Destitute/Poor status. They are

given utmost care right from the date of their admission. They are all being imparted FREE VOCATIONAL TRAINING like Tailoring, Computer class, Bharatha naatiyam class, Cooking, Driving, Cow Farm, Horticulture and etc. Universal Peace Foundation, “A HOME FOR THE DESTITUTE CHILDREN, ADULT STUDENT (AFTER CARE HOME) WOMEN/WIDOW, SENIOR CITIZEN AND PERSON WITH DISABILITY”

was founded in the year 2003 by shri.A.Sivasubramaniam. He is also very much known by the public as GURUJI SHIVATHMA for his Social service and Spiritual excellence.

SERVICES OF UNIVERSAL PEACE FOUNDATION

WOMENS HOME



UPF adopts women who are abandoned by their husband and family. Widows and single parents with the child are adopted who get the same care and comfort as all others. The inmates serve in the kitchen and other departments. They feel happy that the child is growing in a disciplined environment without feeling a lot of isolation. We provide free food, shelter, regular medical camps and a safe environment.

VISUALLY CHALLENGED HOME



Our blind home offers comfort and safety to the inmates. Blindness and vision loss can make living independently and performing day-to-day activities such as climbing stairs, preparing meals, handling bills challenging. However, in a supportive community that caters to those with vision loss, the visually challenged can enjoy the benefits of a secure and supportive environment at all times.

PHYSICALLY CHALLENGED HOME



Physical disability is a loss of body part or failure to develop specific parts or movement, sensation and coordination. Speech impairment is also considered as a physical disability. We adopt the physically challenged also. We treat them amicably and offer them ample care. We boost their self–confidence and encourage them to pursue their passion. We provide them free food, shelter and regular medical camps.

MENTALLY CHALLENGED HOME



We adopted orphaned, abandoned, impoverished and abused mentally challenged people. They get free food, shelter and proper medical treatment. They are treated as our children. We encourage them through different activities. We need your help to continue to offer them ample care. Unfortunate souls who could not dwell with the society are admitted to spend their time the way they like and some of them are asked to maintain Goshala every day.

CHILDREN'S HOME



Our children's home is dedicated in providing a stable and loving family atmosphere to the abandoned and neglected children. We adopt orphaned, abandoned and destitute kids. Our mission is to change their lives by providing long-term care. Deserted children from the age of five are groomed by trained volunteers and sent to nearby schools for academic studies with yoga and meditation classes conducted by teachers every day.

ELDER’S HOME



We adopt abandoned, impoverished and abused elders and care for them. After a screening process, both men and women above the age of 60 in maintainable health are admitted and provided all basic comforts with hygienic food thrice a day in a natural ambience and ever caring volunteers in ashram. Donors join inmates on special occasions like diwali, pongal, christmas and ramalan etc., spend time with grannies and carry their blessings.

OBJECTIVE OF TRUST

CHILDREN HOME



1.-To provide free shelter, food, cloth, medical assistance, rehabilitation center and other essential help and assistance of any shape or form to the orphan children, semi-orphan, trafficking children, domestic violence children, parental neglect children, street children and deprived family background children. Especially downtrodden Children.

2.-To provide separate sufficient shelter (dormitory) to the destitute children inmates for both girls and boys with basic facilities.

3. -To provide free education to orphan children, semi-orphan or poor children from 1 std to degree courses.

4.-To extend them all levels of specialized higher education so as to make them meaningful citizens of the society in par excellence with their counterparts in the modernized western society.

5.-To provide and train the children in sports by providing sufficient playground along with sports materials and training.

6.-To provide opportunity to the children to make them participate in yoga, meditation, cultural, sports and other extra-curricular activity competitions which is being conducted inside and outside our home. Distribution Boy.

7.-To extend their knowledge by providing vocational skill training.

8.-To extend their knowledge by providing them with library and computer room facility.

9.-To promote self-confidence and spirit of self-reliance among the inmates to enable them to acquire necessary skills and guide them to achieve excellence in their fields of activity.

10.-To encourage the inmates to actively participate in the social services like awareness campaigning, plantation and social marathon.

SENIOR CITIZEN HOME



1.-To provide free shelter, food, cloth and medicine to the senior citizen.

2.-To provide care and support to the destitute senior citizen and deprived senior citizen.

3.-To provide moral, emotional, physical and mental support to the senior citizen.

4.-To provide comfortable and satisfactory shelter (dormitory) with basic facilities for the senior citizen.

5.-To rehabilitate senior citizen who is neglected from their family and single female heir.

6.-To take care the senior citizen by providing regular medical checkup and emergency care.

7.-To indulge the senior citizen with games and other activities.

8.-To provide opportunities for reading books in library during their leisure times apart from their daily routine services.

9.-To encourage the inmates to actively participate in the social services like awareness campaigning and plantation etc.

10.-To provide ancillary services such as arranging spiritual meets, information sessions and other voluntary services for the senior citizen.

MENTAL RETARDATION HOME



1.-To provide free shelter, food, cloth, medical care and other essential help and assistance of any shape or form to the person with mental retardation especially downtrodden Children.

2.-To provide comfortable and accessible shelter (dormitory) with basic facility for the person with mental retardation.

3.-To provide safety and security to the person with mental retardation by

providing separate compound constructions.

4.-To enable and empower persons with mental retardation to live independently and as fully as possible with in and as close to the society to which they belong.

5.To strengthen facilities to provide moral, emotional care and support to person with mental retardation to live within their own caring.

6.-To rehabilitate the person with mental retardation through occupational therapy and vocational training.

7.-To appoint a well-trained care taker for the person with mental retardation.

8.-To provide rehabilitation to the person with mental retardation.

9.-To provide psychological treatment and counseling by appointing the psychologist and psychiatrist to person with mental retardation.

10. -To take care of the person with mental retardation by providing regular medical checkup and emergency care.

11. -To indulge the person with mental retardation in sports and cultural programs which is being conducted inside and outside our home.

12. -To establishment home for the mental retardation and give them training and rehabilitation procedures with various remedial centers in the field.

13. -To facilitate the realization of equal opportunities protection of rights and full participation of person with mental retardation.

TRUST MEMORANDUM AND BYLAWS



A.-To people with Children Home, Senior Citizen home and Mental Retardation home, Swadhar Greh home by providing them lifelong free food, clothing and shelter and medical facility with occupational therapy.

B.-To maintain Orphanage for the Orphan, Semi Orphan and Poor Children and the Child conflict with law (CCL) provide accommodation, shelter food and provision clothing, medical care, education and rehabilitation in life.

C.-To establish promote, setup, run, maintain, assist, finance and to help in the setting up, maintaining and running Orphanages Senior Citizen Home, Swadhar Greh home, lunatic asylums, poor home and other establishments for the relief and help for the poor, old and destitute.

D.-To establish Children home for Orphans, Destitute and the poor.

E.-To establish rehabilitation center for the poor Children.

F.-To provide food, medicine and other help and assistance of any shape or form to the poor deserving and needy persons.

G.-To establish and run research centers for the improvement of Education and general purpose.

H.-To establish and run sports clubs to train the citizen and general public in athletics, sports and games.

I.-To provide and render helps and assistance in cash or kind to poor destitute, Swadhar Greh etc.

J.-To seek and get affiliation of the various educational institutions run by the Trust.

K.-To promote the knowledge of Education and Culture of all kinds for the purpose establish Nursery, primary, Secondary School and Higher Secondary schools, Technical, Medical and Paramedical institutions for the benefit of the public which are not to the run for profit.

L.-The establishment can contribute to Educational and Cultural Institutions, Colleges, School, Libraries and Reading Room etc.

M.-The assist in the Establishment for Maintenance or Running or Improving and extending of general, commercial and technical educational institutions, Elementary school, High Schools and Higher Secondary Schools and other Art-craft and Technical and Training Institutions for the general public.

N.-To run services shops like Book Shops, Canteen and such other Establishments to service the Institutions Established by the Trust.

O.-To maintain and run Hospital Boarding Houses Libraries, Reading Rooms and other Training and Vocational Institutions.

P.-To foster and Encourage Education and Training in Hand-Crafts, Fine Arts among women folk in general and establish institutions imparting spiritual and secular Educational.

Q.-To acquire movable and immovable propertied by purchase, Lease, Hire, Exchange or otherwise and to put down, erect, alter and maintain building for carrying out the activities of the Trust.

R.-To conduct poor feeding and generally provides food, clothing and shelter to the poor and needy and provide relief to people in times of distress, natural calamities like Earthquake, Flood, Famine and Accidents.

S.-To construct, maintain and run community halls for conducting meetings, seminars, conferences discourses and conduct of public functions like marriages and the like in the name of the Trust. T. -To promote Meditation, Yoga, Pranayama etc.,

U.-To conduct programs of spiritual Awareness.

V.-To practice Sidha System of Medical Treatment and Services.

W.-To create social Forestry.

X.-To educate general public to give Blood Donation, Eye Donation, Kidney Donation etc.

Y.-To conduct Adult Education, Spiritual, Philosophy, Medical and other Educations.

Z.-To conduct pranic healing services, Spiritual, Social Natural Awareness and Environment Awareness with Adult Education and Free Education to Village People.

CHAPTER 2

ACTIVITIES PERFORMED

18/12/2023

TO

22/12/2

023

ACTIVITIES DONE BY LYJIN

JOSEPH F DAY 1:

On the first day we reached Universal Peace Foundation around 11 o clock. They welcomed us with happy faces. And thy done the formalities of the foundation. Then a guide from the foundation took us and went around the campus and very well explained about each place and each building in the foundation. He explained how the UPF is formed. At 1 o clock with lot of love we were serving food for the orphan people. Then they introduced them to us and we too introduced ourselves to them. Then they gave us room to stay and we all of us went to have our supper at night.

DAY 2:

On the second day, after having the breakfast a priest met us and explained what we need to do. An electrician took me with him and went to do some plumping work. So I did plumping work with him. They were about celebrate Christmas so the Priest asked us to make a Christmas Crib for them. Then we started to make crib. At afternoon we were serving food for the people in the foundation. Then the children who went to the school came back. We were playing with them and made them happy.

DAY 3:

On the third day we had a chance to meet the founder of UPF Guruji Shivathma. We met him with full of happiness and he also welcomed us with full of love. We had some time with him. Then I went to clean the auditorium. Again we 6 of us joined together and continued to make the Christmas crib. We have done the half of the work on the third day. Then afternoon we started to serve food for them. In these days the people of the UPF were preparing themselves to go to Sabarimala. So, at every night

there will be bajan and prayer. We participated with them in the prayer and bajan. Then in the room we started to play carom with the children. This is the best experience for me to be with the people end take part in their happiness.

DAY 4:

On the fourth day we decided to do something for the people in the foundation. We have decided to sponsor Christmas decoration things. We went to market and purchased the things and purchased grocery items. We gave the purchased products to them, with full of joy they accepted and thanked us. And afternoon we served food and we were with the people.

DAY 5:

On the final day we are about to finish the crib. At afternoon we have done the job. All of them came and see the crib. By seeing the crib, they were very happy and appreciated us for the job what we have done. At afternoon we had the last lunch with them. This time they served food for us. We could see in their eyes that they are missing us. All they wanted is love not anything from us. Again, we met Guruji and got his blessings. With pain in our heart, we left them and left the foundation.

ACTIVITIES DONE BY ARON

S DAY 1:

On the 18th December, we reached Universal Peace Foundation around 11’o clock. The members of UPF welcomed us. And thy done the formalities of their foundation. And then a guide from the foundation took us and went around the campus and very well explained about each place, every member and each building in the foundation. He explained how the UPF is formed. At 1’o clock with lot of love we were served food for the orphan people. Then they gave us room to stay and then they gave the task to plant the climbers. And then at 5’o clock our 1st day tasks end.

DAY 2:

On the next day, after having the breakfast a priest (Fr. Felix John) met us and explained what we need to do. And they were about to celebrate Christmas, so the Priest asked us to make a Christmas Crib for them. Then we were started to make crib for the Christmas celebration. At afternoon we were serving food for the people in the ashram. Then the children who went to the school came back. And we talked with them and mingle with them. And then we played with them and made them happy.

DAY 3:

On the third day we had a chance to meet the founder of UPF Guruji Shivathma. We met him with full of happiness and he also welcomed us with full of love. We had some time with him. Then we went to clean the auditorium. Again we 5 of us joined together and continued to make the Christmas crib. We have done the half of the work on the third day. Then afternoon we started to serve food for them. In these days the people of the UPF were preparing themselves to go to Sabarimala. So at every night

there will be prayer. We participated with them in the prayer. Then in the room we started to play carrom with the children. This is the best experience for us to be with the peoples and the children of UPF.

DAY 4:

On the fourth day we decided to do something for the people in the foundation. We have decided to sponsor Christmas decoration things. We went to market and purchased the things and purchased grocery items. We gave the purchased products to them; they accepted and thanked us. And after the lunch we were back to do the remaining pending work of Christmas crib. And after 5’o clock we were back to our room and we played with the ashram children.

DAY 5:

On the final day (22nd December) we are about to finish the crib. At afternoon we have finished the job. All of them came and see the crib. By seeing the crib they were very happy and appreciated us for the job what we have done. At afternoon we had the last lunch with them. This time they served food for us. We could see in their eyes that they are missing us. All they wanted is love not anything from us. Again we met Guruji and got his blessings. And we got our certificates from them. And at 4’o clock we left them and left the foundation.

ACTIVITIES DONE BY GOHUL RAVEENDRAN GEETHA

DAY 1:

On the 18 th December, we reached Universal Peace Foundation around 11'o clock. And members of UPF welcomed us with a drink and later on did formalities for their foundation. And guided around the foundation and took us and went around campus and very explained about each place. And he explained about how the formation was formed and evening around 1 o'clock we served food to the orphan peoples and they were really happy to see us. Then they gave us a room to stay and later we had to do some electrical work with member of UPF. And by evening we had tea and by 5 o'clock our 1st day task came to end

DAY 2:

On the next day, we woke up and had tea which the children at the ashram brought us after that we becoming fresh and having breakfast (Fr.Felix John) explained us about the duties that we have to do , they were about to celebrate the Christmas festival , so the priest asked us to make a Christmas crib for them. Then we started doing the preparation for the crib making and later on the children who left for the school came back and spend a precious moment with them. Later on, night we played carom with the children and by that we ended our day 2

DAY 3:

On the third day we had a chance to meet the founder of UPF Guruji Shivathma. And we listed to him and his ideology and later on appreciated us regarding the visit we made at UPF and he gave us blessing. And we 5 of us joined together and started continuing in making the crib. Then afternoon we started to serve food for them. In these days the people of the UPF were preparing themselves to go to Sabarimala. So every night they did poojas and served chakara pongal. We used to participate with them in

the poojas. At night we used to play carom with the children at the ashram this was the one of the best experiences in the UPF that we had.

DAY 4:

On the day fourth we decided to contribute something to the people in the ashram. And came up with the idea to buy the decoration items that we had in need to build the Christmas crib. And left to buy the items in the market and while purchasing the decoration items we thought of buying a kit of sugar to the ashram. We gave the purchased products to them; they accepted and thanked us. And after the lunch we were back to do the remaining pending work of Christmas crib. And after 5’o clock we were back to our room and we played with the ashram children.

DAY 5:

On the final day (22nd December) we had our breakfast, and we finished making the crib and due to some personal issues I had to leave early.

ACTIVITIES DONE BY ALAGU MAHARAJA

PALANI DAY 1:

On the 18th December, we reached Universal Peace Foundation around 11’o clock. The members of UPF welcomed us. And we made the formalities of their foundation. And then a member from the UPF took us and went around the place and he explained about each place, every member and each building in the foundation. He explained how the UPF is formed. At 1’o clock we were served food for the ashram peoples. Then they gave us room to stay and then they gave the task to plant the climbers. And then at 5’o clock our 1st day tasks ends.

DAY 2:

On the next day, after having the breakfast, Fr. Felix John met us and explained what we need to do. And they were about to celebrate Christmas, so the Priest asked us to make a Christmas Crib for them. Then we were started to make crib for the Christmas celebration. At afternoon we were serving food for the people in the orphanage. Then the children who went to the school came back. And we talked with them and then we played with them and made them happy.

DAY 3:

On the third day we had a chance to meet the founder of UPF Guruji Shivathma. We met him and he also welcomed us with full of love. We had some time with him. Then we went to clean the auditorium and continued to make the Christmas crib. We have done the half of the work on the third day. Then afternoon we started to serve food for them. In these days the people of the UPF were preparing themselves to go to Sabarimala. So at every night there will be prayer. We participated with them in the prayer.

Then in the room we started to play carrom with the children. This is the best experience for us to be with the peoples and the children of UPF.

DAY 4:

On the fourth day we decided to do donate something for the people in the foundation. We have decided to sponsor Christmas decoration things and some grocery items. We went to market and purchased the things and purchased grocery items. We gave the purchased products to them; they accepted and thanked us. And after the lunch we were back to do the pending work of Christmas crib. And after 5’o clock we were back to our room and we played with the ashram children.

DAY 5:

On the final day (22nd December) we are about to finish the crib. At afternoon we have finished the job. All of them came and see the crib. By seeing the crib they were very happy and appreciated us for the job what we have done. At afternoon we had the last lunch with them. And for the last day they served food for us. We could see in their eyes that they are missing us. All they wanted is love not anything from us. Again we met Guruji and got his blessings. And we got our certificates from them. And at 4’o clock we left them and left the foundation.

ACTIVITIES DONE BY

SABARISHA P DAY 1:

On the 18th December, we reached Universal Peace Foundation around 11’o clock. The members of UPF welcomed us. And we made the formalities of their foundation. And then a member from the UPF took us and went around the place and he explained about each place, every member and each building in the foundation. He explained how the UPF is formed. At 1’o clock we were served food for the ashram peoples. Then they gave us room to stay and then they gave the task to plant the climbers. And then at 5’o clock our 1st day tasks ends.

DAY 2:

On the next day, after having the breakfast, Fr. Felix John met us and explained what we need to do. And they were about to celebrate Christmas, so the Priest asked us to make a Christmas Crib for them. Then we were started to make crib for the Christmas celebration. At afternoon we were serving food for the people in the orphanage. Then the children who went to the school came back. And we talked with them and then we played with them and made them happy.

DAY 3:

On the third day we had a chance to meet the founder of UPF Guruji Shivathma. We met him and he also welcomed us with full of love. We had some time with him. Then we went to clean the auditorium and continued to make the Christmas crib. We have done the half of the work on the third day. Then afternoon we started to serve food for them. In these days the people of the UPF were preparing themselves to go to Sabarimala. So at every night there will be prayer. We participated with them in the prayer.

Then in the room we started to play carrom with the children. This is the best experience for us to be with the peoples and the children of UPF.

DAY 4:

On the fourth day we decided to do donate something for the people in the foundation. We have decided to sponsor Christmas decoration things and some grocery items. We went to market and purchased the things and purchased grocery items. We gave the purchased products to them; they accepted and thanked us. And after the lunch we were back to do the pending work of Christmas crib. And after 5’o clock we were back to our room and we played with the ashram children.

DAY 5:

On the final day (22nd December) we are about to finish the crib. At afternoon we have finished the job. All of them came and see the crib. By seeing the crib they were very happy and appreciated us for the job what we have done. At afternoon we had the last lunch with them. And for the last day they served food for us. We could see in their eyes that they are missing us. All they wanted is love not anything from us. Again we met Guruji and got his blessings. And we got our certificates from them. And at 4’o clock we left them and left the foundation.

ACTIVITIES DONE BY

MADHAVAN I DAY 1:

On the 18 December, we reached Universal Peace Foundation around 11'o clock. The members of UPF welcomed us. And thy done the formalities of their foundation. And then a guide from the foundation took us and went around the campus and very well explained about each place, every member and each building in the foundation. He explained how the UPF is formed. At l'o clock with lot of love we were served food for the orphan people. Then they gave us room to stay and then they gave the task to plant the climbers. And then at 5'o clock our 1s day tasks ends.

DAY 2:

On the next day, after having the breakfast a priest (Fr. Felix John) met us and explained what we need to do. And they were about to celebrate Christmas, so the Priest asked us to make a Christmas Crib for them. Then we were started to make crib for the Christmas celebration. At afternoon we were serving food for the people in the ashram. Then the children who went to the school came back. And we talked with them and mingle with them. And then we played with them and made them happy.

DAY 3:

The third day, morning after having breakfast, I felt some difficulty in my stomach due to that I had to leave morning itself.

CHAPTER 3

LEARNINGS FROM SIP PROJEC

T

LYJIN JOSEPH F

I have learned many things from this social immersion project. I have learned how to be with the people and how to interact with different kind of people. I have learned to share my love, my joy and my sorrows with others. Sharing of feelings make the heart better and learned expectation will kill the heart. We people have everything but we don’t care for others but the people in this foundation are orphans, they don’t have anything with them but they care for others. They are very happy with no expectation but we people are always expecting and makes ourselves depressed and worried. I have learned from them; we must have a pure heart. It will make rest of our life better. I have learned the qualities, a human must have.

ARON S

I have learned many things from this social immersion project. I have learned how to interact with the people. Sharing of feelings make the heart happy and learned expectation will kill the heart. We people have everything but we don’t care for others, but the people in this foundation are orphans, they don’t have anything with them but they care for others. They are very happy with no expectation. I have learned from them, we must have a good heart to be like them. It will make rest of our life better. I have learned that, we should think about these orphans, when we are not satisfied with our current life.

ALAGU MAHARAJA PALANI

I have learned some things from this social immersion project. I have learned how to interact with the people and how to be a good hearted person. Sharing of feelings make the heart happy and learned expectation will kill the heart. We people have everything but we don’t care for others, but the people in this foundation are orphans, they don’t have anything with them but they care for others. I have learned that, we should think about

these orphans, when we are not satisfied with our current life. I have learned that during this current life, being like them is not so easy. We need patience to be like them.

SABARISHA P

I have learned some things from this social immersion project. I have learned how to interact with the people and how to be a good hearted person. Sharing of feelings make the heart happy and learned expectation will kill the heart. We people have everything but we don’t care for others, but the people in this foundation are orphans, they don’t have anything with them but they care for others. I have learned that, we should think about these orphans, when we are not satisfied with our current life. I have learned that during this current life, being like them is not so easy. We need patience to be like them.

GOHUL RAVEENDRAN GEETHA

I have learned many things form the social immersion program. I have learned about being happy with what we have in our life, because there are lot of people who are in need of basic necessity to run their daily life and we do have it and we still complain. And one of the most important things that I have learned from the social immersion program is to interact with lot of people, when we get to know new-new thing then only our knowledge will increase. Also, People in the foundation they were very happy with no expectation, I have learned from them that, we must have a good heart to be like them it will make rest of my life better. I have learned that; we should not only fulfil our need but also take care of others and support them. We should help orphans as they are not in need of money more over, they are in need of love.

MADHAVAN I

I have learned many things from this social immersion project. I have learned how to interact with the people. Sharing of feelings make the heart happy and learned expectation will kill the heart. We people have everything but we don’t care for others, but the people in this foundation are orphans, they don’t have anything with them but they care for others.

They are very happy with no expectation. I have learned from them, we must have a good heart to be like them. It will make rest of our life better. I have learned that, we should think about these orphans, when we are not satisfied with our current life.

CONCLUSION

After a good experience we came out from UPF. It was an unforgettable experience for us, for that we are very grateful and thanking the department of management sciences. Especially to our HOD sir and our Bhuvaneshwari ma’am for giving us this opportunity to be in the Universal Peace Foundation. We have learned lot of things from this project. Once again thanking the department of Management Sciences.

ACTIVITY PHOTOS


Dec 18, 2023 11:56:41 AM
216° SW
Kamanaikenpalayam - Annur Road
Ramanathapuram
Tamil Nadu
Altitude:289.9m
Speed:0.0km/h
Index number: 59


Dec 18, 2023 1:20:10 PM
302° NW
Kamanaikenpalayam - Annur Road
Ramanathapuram
Tamil Nadu
Altitude:286.0m
Speed:0.0km/h
Index number: 60


Dec 20, 2023 7:29:35 PM
157° SE
Index number: 105


I CAN DO ALL THIS THROUGH HIM
WHO GIVES ME STRENGTH!
THANK YOU
NORMAN ATHMA
FOR
BEING WITH US.
EPES CARBIDE INDIA Pte Ltd
UNIVERSAL PEACE FOUNDATION
UNIVERSAL PEACE FOUNDATION
Sri Jagan spinners
SWETHA STRUCTURES PVT
Google
Dec 22, 2023 11:02:24 AM
100° E
Coimbatore
Tamil Nadu
Altitude:274.6m
Speed:0.0km/h
Index number: 126

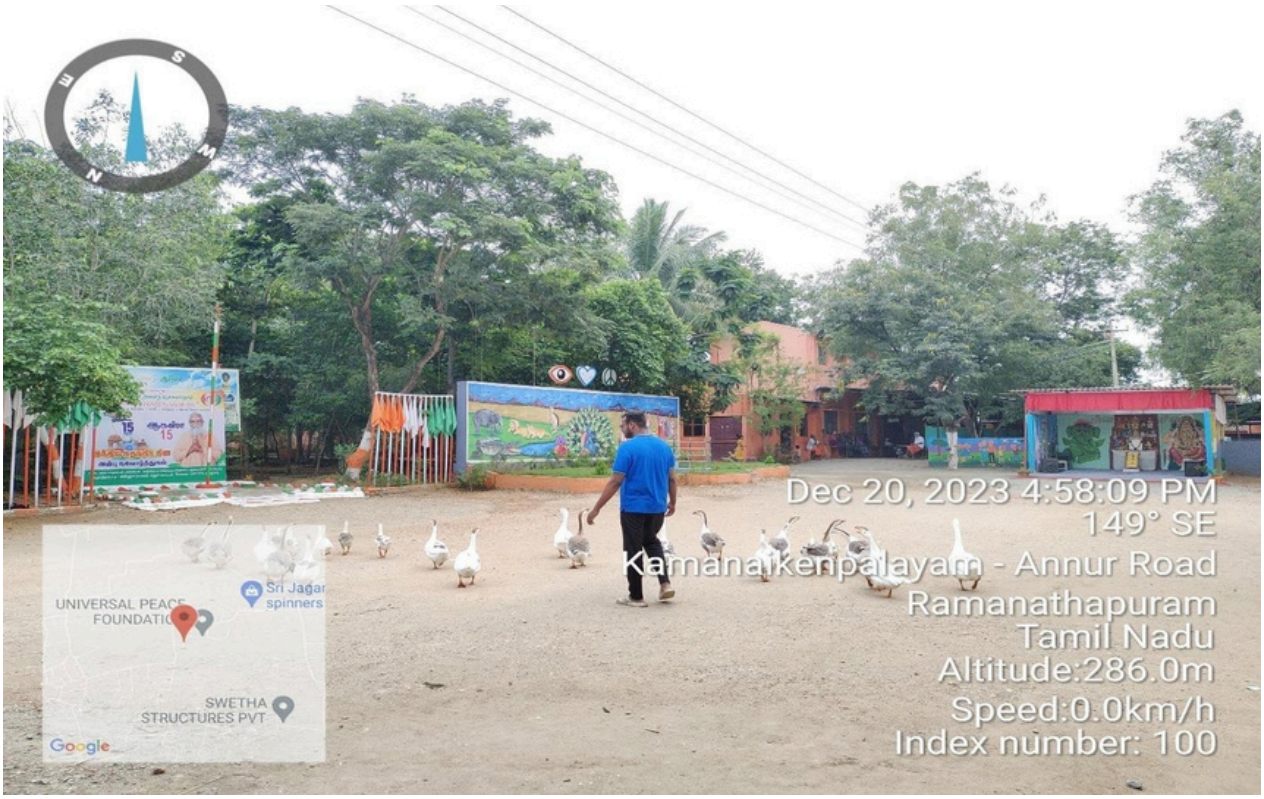
Dec 20, 2023 4:58:09 PM
149° SE
Kamanaikenpalayam - Annur Road
Ramanathapuram
Tamil Nadu
Altitude:286.0m
Speed:0.0km/h
Index number: 100
UNIVERSAL PEACE FOUNDATION
Sri Jagan spinners
SWETHA STRUCTURES PVT
Google


Dec 18, 2023 1:19:34 PM
18° N
Kamanaikenpalayam - Annur Road
Ramanathapuram
Tamil Nadu
Altitude:288.6m
Speed:0.0km/h
Index number: 60
UNIVERSAL PEACE FOUNDATION
Sri Jagan spinners
SWETHA STRUCTURES PVT
Google


Dec 18, 2023 1:19:28 PM
105° E
Kamanaikenpalayam - Annur Road
Ramanathapuram
Tamil Nadu
Altitude:288.5m
Speed:0.0km/h
Index number: 60
UNIVERSAL PEACE
SWETHA
STRUCTURES PVT
Google


S
E
M
N
உங்கள் கோபத்தை நீங்கள்
கண்டிக்கவில்லையென்றால்
உங்கள் கோபம் உங்களை
Dec 20, 2023 11:29:54 AM
180° S
Kamanaikenpalayam - Annur Road
Ramanathapuram
Tamil Nadu
Altitude:287.4m
Speed:0.0km/h
Index number: 85
NIVERSAL PEACE
FOUNDATION
Sri Jagannat
spinners (siz
SWETHA
STRUCTURES PVT
Google


Dec 19, 2023 10:02:12 AM
111° E
Index number: 63


Dec 19, 2023 12:03:17 PM
99° E
Kamanaikenpalayam - Annur Road
Ramanathapuram
Tamil Nadu
Altitude:273.6m
Speed:0.0km/h
Index number: 66
UNIVERSAL PEACE FOUNDATIO
Sri Jagan spinners
SWETHA STRUCTURES PVT
Google


Dec 19, 2023 4:49:22 PM
298° NW
Karuvalur Road
Ramanathapuram
Tamil Nadu
Altitude:275.6m
Speed:0.0km/h
Index number: 79
UNIVERSAL PEACE FOUNDATIO
Sri Jagan spinners
SWETHA STRUCTURES PVT
Google


Dec 22, 2023 1:11:12 PM
197° S
Coimbatore
Tamil Nadu
Altitude:277.1m
Speed:0.0km/h
Index number: 138
UNIVERSAL PEACE FOUNDATION
Sri Jagan spinners
SWETHA STRUCTURES PVT
Google


Dec 19, 2023 4:43:15 PM
331° NW
Kamanaikenpalayam - Annur Road
Ramanathapuram
Tamil Nadu
Altitude:281.6m
Speed:0.0km/h
Index number: 76
UNIVERSAL PEACE FOUNDATION
Sri Jagan spinners
SWETHA STRUCTURES PVT
Google


W
S
N
E
Dec 20, 2023 3:47:39 PM
271° W
Index number: 95


Dec 18, 2023 1:19:25 PM
56° NE
Kamanaikenpalayam - Annur Road
Ramanathapuram
Tamil Nadu
Altitude:298.1m
Speed:0.0km/h
Index number: 60
UNIVERSAL PEACE FOUNDATION
Sri Jagan spinners
SWETHA STRUCTURES PVT
Google


Dec 20, 2023 1:28:08 PM
329° NW
Index number: 94

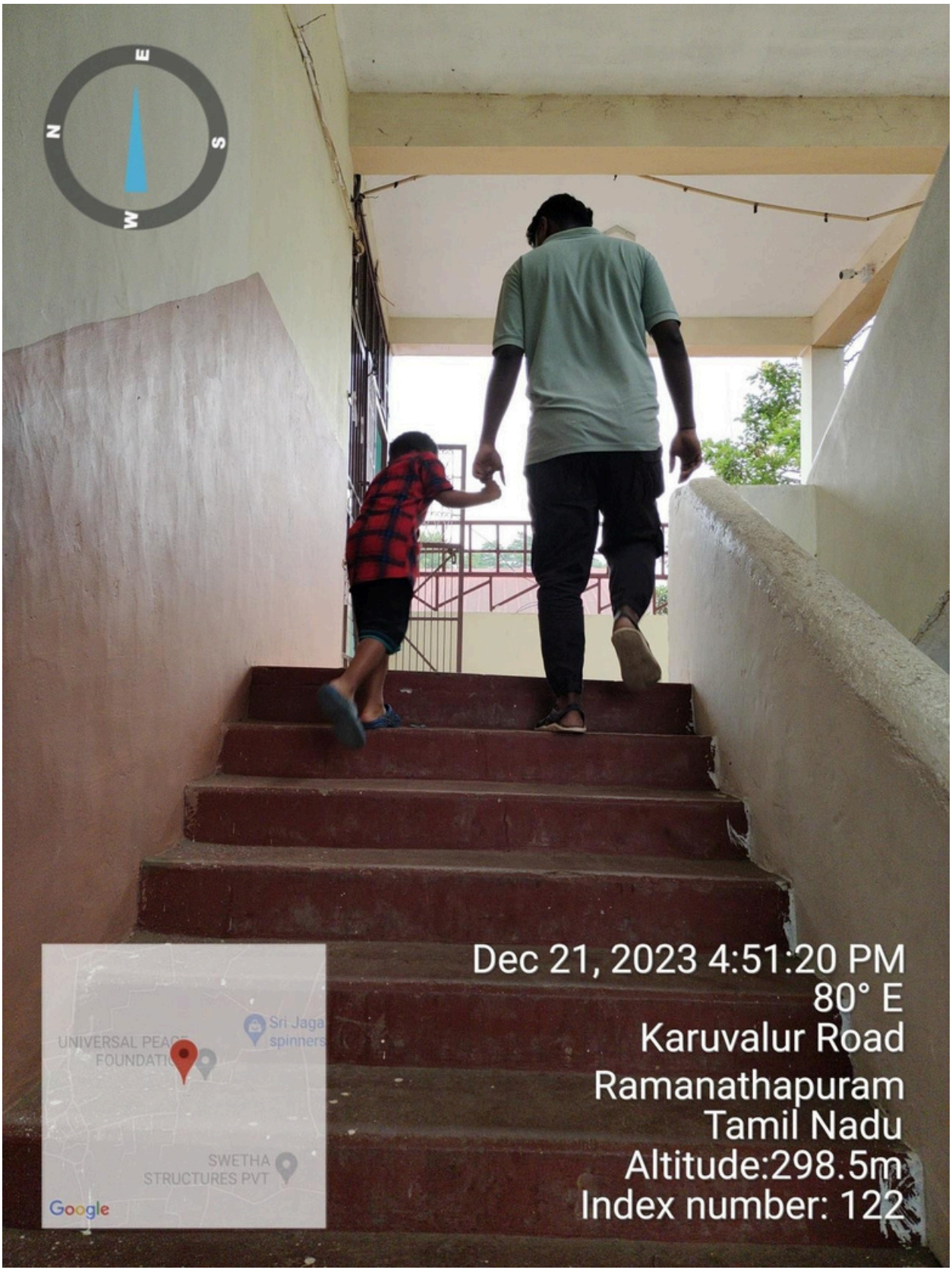
E
N
S
W
Dec 21, 2023 4:51:20 PM
80° E
Karuvalur Road
Ramanathapuram
Tamil Nadu
Altitude:298.5m
Index number: 122
Sri Jaga
spinners
SWETHA
STRUCTURES PVT
Google



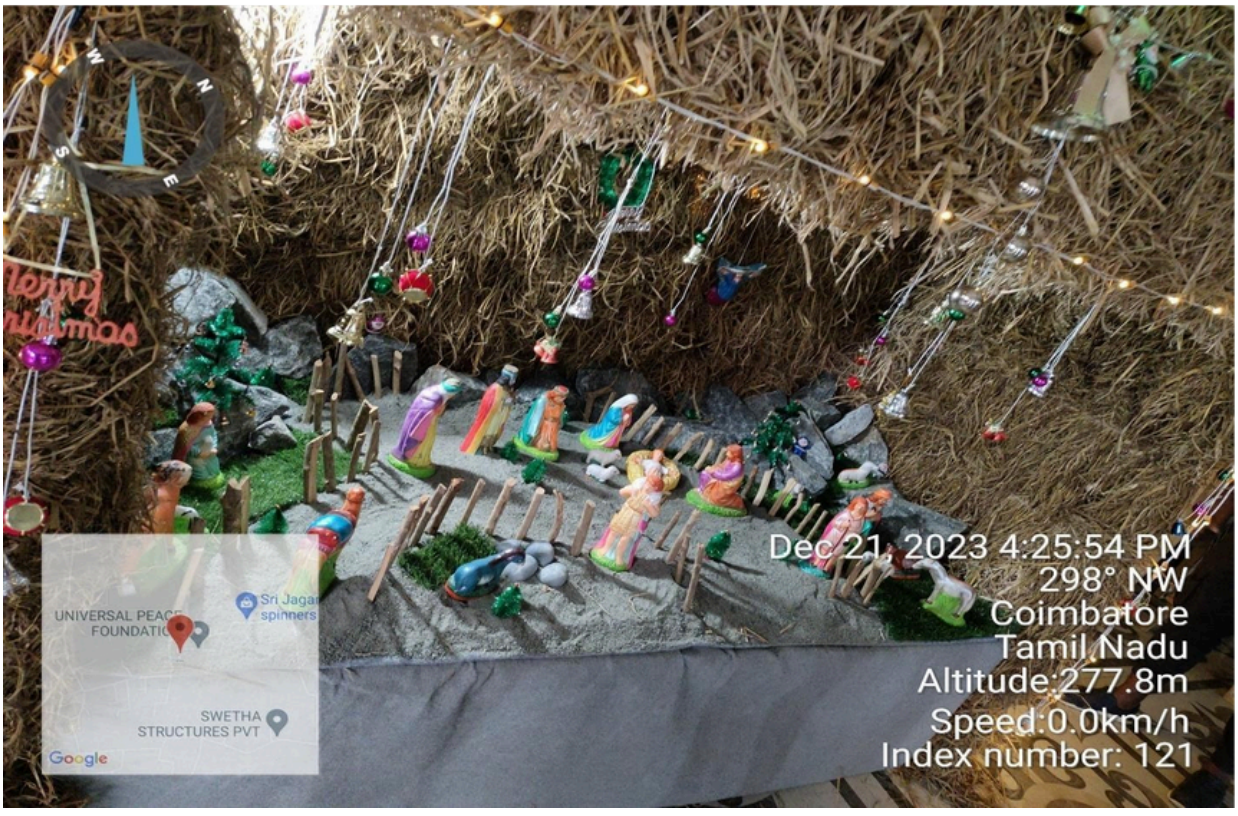
Dec 21, 2023 4:25:54 PM
298° NW
Coimbatore
Tamil Nadu
Altitude:277.8m
Speed:0.0km/h
Index number: 121
UNIVERSAL PEACE FOUNDATION
Sri Jagan spinners
SWETHA STRUCTURES PVT
Google


W
S
N
E
Dec 21, 2023 3:30:49 PM
271° W
Karuvalur Road
Ramanathapuram
Tamil Nadu
Altitude:272.8m
Speed:0.0km/h
Index number: 115
UNIVERSAL PEACE
FOUNDATIO
Sri Jagan
spinners
SWETHA
STRUCTURES PVT
Google


N
W
E
S
UNIVERSAL HERBALS
UNIVERSAL PEACE FOUNDATI
Sri Jaga spinners
SWETHA STRUCTURES PVT
Google
Dec 22, 2023 1:52:11 PM
1° N
Coimbatore
Tamil Nadu
Altitude:288.4m
Speed:0.0km/h
Index number: 142

Hindustan College of Engineering And Technology
Approved by AICTE, New Delhi, Accredited with 'A++' Grade byNAAC
(An Autonomous Institution, Affiliated to Anna University, Chennai)
Coimbatore – 641 032

SOCIAL IMMERSION PROJECT REPORT

Submitted by

PRIYADHARSINI M

(720723206039)

JAGADEESHWARI R R

(720721306021)

VAISHNAVI M

(720723206060)

KAVIYA G (720723206026)

BOHENDRAN P

(720723206011) FENDON

BROWN J (720723206015) PREM

KUMAR T A (720723206038)

NAVEEN KUMAR S

(720723206035)

In partial fulfillment for the award of the degree of

MASTER OF BUSINESS ADMINISTRATION

IN

DEPARTMENT OF MANAGEMENT SCIENCES

HINDUSTHAN COLLEGE OF ENGINEERING AND TECHNOLOGY APPROVED BY AICTE, ACCREDITED WITH 'A++' GRADE BY NAAC AND NB (AN AUTONOMOUS INSTITUTION, AFFILIATED TO ANNA UNIVERSITY) COIMBATORE

Hindusthan College of Engineering And Technology Approved by AICTE, New Delhi,
Accredited with 'A++' Grade byNAAC
(An Autonomous Institution, Affiliated to Anna University, Chennai)
Coimbatore – 641 032

DEPARTMENT OF MANAGEMENT

SCIENCES SOCIAL IMMERSION

PROJECT

DEC 2023

RESIDENTS AWARENESS ASSOSCIATION OF COIMBATORE

PRIYADHARSHINI M

(720723206039)

JAGADEESHWARI R R (720721306021)

VAISHNAVI M (720723206060)

KAVIYA G (720723206026)

BOHENDRAN P

(720723206011) FENDON

BROWN J (720723206015) PREM

KUMAR T A (720723206038)

NAVEEN KUMAR S

(720723206035)

BATCH 2023-2025

Content

TITLE

S.No	Cover page Front page	PG.No
1	Acknowledgement	2
2	Certificate	4
3	Mark statement	5
4	Chapter – I Organization details	7
5	Chapter – II Activities performed (Individual)	16
6		17
7		22
8	Chapter – III Learning from social immersion project (Individual)	39
9	Conclusion	48

RAAC

RESIDENT AWARENESS ASSOSCIATION OF COIMBATORE



ACKNOWLEDGEMENT

This project consumed huge amount of work, research and dedication. Still, implementation would not have been possible if we did not have a support of many individuals and organizations. Therefore we would like to extend our sincere gratitude to all of them.

First of all we are thankful to [Mrs. M. Bhuvaneshwari] for their financial and logistical support and for providing necessary guidance concerning projects implementation.

We are also grateful to [Residents Awareness Assosciation of Coimbatore – Mr. Raveendran] for provision of expertise, and technical support in the implementation. Without their superior knowledge and experience, the Project would like in quality of outcomes, and thus their support has been essential.

We express our gratitude to our HICET management who has given as anopportunity to be a part of Hindusthan college of Engineering and technology, Coimbatore to undertake this programme.

I am thankful for their aspiring guidance, invaluably constructive criticism and friendly advice during the project work.

I am sincerely grateful to them for sharing their truthful and illuminating views on a number of issues related to the project.

We would like to express our sincere thanks towards volunteer researchers who devoted their time and knowledge in the implementation of this project.

Nevertheless, we express our gratitude toward our families and colleagues for their kind co-operation and encouragement which help us in completion of this project.

PRIYADHARSHINI M (720723206039)

JAGADEESHWARI R R (720721306021)

VAISHNAVI M (720723206060)

KAVIYA G (720723206026)

BOHENDRAN P

(720723206011) FENDON

BROWN J (720723206015)

PREMKUMAR T A

(720723206038) NAVEEN

KUMAR S (720723206035)

CERTIFICATE

Residents Awareness Association of Coimbatore
P.S.G. Step Software Park - II, Avinashi Road, Peelamedu
Coimbatore - 641 004. Ph : 0422 - 4202208, Cell : 94432 51831
E-mail : raaccbe@gmail.com Website : www.raac.co.in

RAAC
'ALAGANA KOVAI'

Sri. J. Thulasidharan, President | Sri. G. Soundararajan, Vice - President | Sri. C. Ravieelvan, Vice - President | Sri. S. Devaraj, Vice - President | Sri. V. Sundaram, Vice - President | Sri. R. Raveendran, Hon. Secretary | Sri. J. Sathish, Sri. S. Rajasekar, Joint Secretaries | Sri. M.N. Padmanaban, Hon. Treasurer

Date:22.12.2023

Place : Coimbatore

TO WHOMSOEVER IT MAY CONCERN

This is to certify that **Priyadharshini.M (Reg. No :720723206039)** of Hindusthan College of Engineering and Technology has undergone a Social Immersion Project as a part of their co-curricular activity in 2023-25 Batch of Master of Business Administration - First year during the period **18.12.2023 to 22.12..2023**.

Her work is commendable. We wish her a prosperous career.

For Residents Awareness Association of Coimbatore

R.RAVEENDRAN
Hon.Secretary

RESIDENTS AWARENESS ASSOCIATION OF COIMBATORE
RAAC 'ALAGANA KOVAI'

Residents Awareness Association of Coimbatore
P.S.G. Step Software Park - II, Avinashi Road, Peelamedu
Coimbatore - 641 004. Ph : 0422 - 4202208, Cell : 94432 51831
E-mail : raaccbe@gmail.com Website : www.raac.co.in

RAAC
'ALAGANA KOVAI'

Sri. J. Thulasidharan, President | Sri. G. Soundararajan, Vice - President | Sri. C. Raviselvan, Vice - President | Sri. S. Devaraj, Vice - President | Sri. V. Sundaram, Vice - President | Sri. R. Raveendran, Hon. Secretary | Sri. J. Sathish, Sri. S. Rajasekar, Joint Secretaries | Sri. M.N. Padmanaban, Hon. Treasurer

Date:22.12.2023

Place : Coimbatore

TO WHOMSOEVER IT MAY CONCERN

This is to certify that **Jagadeeshwari.R.R (Reg. No :720723206021)** of Hindusthan College of Engineering and Technology has undergone a Social Immersion Project as a part of their co-curricular activity in 2023-25 Batch of Master of Business Administration - First year during the period **18.12.2023 to 22.12..2023**.

Her work is commendable. We wish her a prosperous career.

For Residents Awareness Association of Coimbatore

R.RAVEENDRAN
Hon.Secretary

RESIDENTS AWARENESS ASSOCIATION OF COIMBATORE
RAAC 'ALAGANA KOVAI'

Residents Awareness Association of Coimbatore
P.S.G. Step Software Park - II, Avinashi Road, Peelamedu
Coimbatore - 641 004. Ph : 0422 - 4202208, Cell : 94432 51831
E-mail : raaccbe@gmail.com Website : www.raac.co.in

RAAC
'ALAGANA KOVAI'

Sri. J. Thalasitharan, President | Sri. G. Soundararajan, Vice - President | Sri. C. Ravieelvan, Vice - President | Sri. S. Devaraj, Vice - President | Sri. V. Sundaram, Vice - President | Sri. R. Raveendran, Hon. Secretary | Sri. J. Sathish, Sri. S. Rajasekar, Joint Secretaries | Sri. M.N. Padmanaban, Hon. Treasurer

Date:22.12.2023

Place : Coimbatore

TO WHOMSOEVER IT MAY CONCERN

This is to certify that **Kaviya.G (Reg. No :720723206026)** of Hindusthan College of Engineering and Technology has undergone a Social Immersion Project as a part of their co-curricular activity in 2023-25 Batch of Master of Business Administration - First year during the period **18.12.2023 to 22.12..2023**.

Her work is commendable. We wish her a prosperous career.

For Residents Awareness Association of Coimbatore

R.RAVEENDRAN
Hon.Secretary

RESIDENTS AWARENESS ASSOCIATION OF COIMBATORE
RAAC
'ALAGANA KOVAI'

Residents Awareness Association of Coimbatore

P.S.G. Step Software Park - II, Avinashi Road, Peelamedu
Coimbatore - 641 004. Ph : 0422 - 4202208, Cell : 94432 51831
E-mail : raaccbe@gmail.com Website : www.raac.co.in

RAAC
'ALAGANA KOVAI'

Sri. J. Thulasidharan, President | Sri. G. Soundararajan, Vice - President | Sri. C. Raviselvan, Vice - President | Sri. S. Devaraj, Vice - President | Sri. V. Sundaram, Vice - President | Sri. R. Raveendran, Hon. Secretary | Sri. J. Sathish, Sri. S. Rajasekar, Joint Secretaries | Sri. M.N. Padmanaban, Hon. Treasurer

Date:22.12.2023

Place : Coimbatore

TO WHOMSOEVER IT MAY CONCERN

This is to certify that **Vaishnavi.M (Reg. No :720723206060)** of Hindusthan College of Engineering and Technology has undergone a Social Immersion Project as a part of their co-curricular activity in 2023-25 Batch of Master of Business Administration - First year during the period **18.12.2023 to 22.12..2023**.

Her work is commendable. We wish her a prosperous career.

For Residents Awareness Association of Coimbatore

R.RAVEENDRAN
Hon.Secretary

RESIDENTS AWARENESS ASSOCIATION OF COIMBATORE * RAAC 'ALAGANA KOVAI'

Residents Awareness Association of Coimbatore
P.S.G. Step Software Park - II, Avinashi Road, Peelamedu
Coimbatore - 641 004. Ph : 0422 - 4202208, Cell : 94432 51831
E-mail : raaccbe@gmail.com Website : www.raac.co.in

RAAC
'ALAGANA KOVAI'
'அழகான கோவை'

Sri. J. Thulasidharan, President | Sri. G. Soundararajan, Vice - President | Sri. C. Raviselvan, Vice - President | Sri. S. Devaraj, Vice - President | Sri. V. Sundaram, Vice - President | Sri. R. Raveendran, Hon. Secretary | Sri. J. Sathish, Sri. S. Rajasekar, Joint Secretaries | Sri. M.N. Padmanaban, Hon. Treasurer

Date:22.12.2023

Place : Coimbatore

TO WHOMSOEVER IT MAY CONCERN

This is to certify that **Fendon Brown.J (Reg. No :720723206015)** of Hindusthan College of Engineering and Technology has undergone a Social Immersion Project as a part of their co-curricular activity in 2023-25 Batch of Master of Business Administration - First year during the period **18.12.2023 to 22.12..2023**.

His work is commendable. We wish him a prosperous career.

For Residents Awareness Association of Coimbatore

R.RAVEENDRAN
Hon.Secretary

Residents Awareness Association of Coimbatore
P.S.G. Step Software Park - II, Avinashi Road, Peelamedu
Coimbatore - 641 004. Ph : 0422 - 4202208, Cell : 94432 51831
E-mail : raaccbe@gmail.com Website : www.raac.co.in

RAAC
'ALAGANA KOVAI'
'அழகான கோவை'

Sri. J. Thulasidharan, President | Sri. G. Soundararajan, Vice - President | Sri. C. Raviselvan, Vice - President | Sri. S. Devaraj, Vice - President | Sri. V. Sundaram, Vice - President | Sri. R. Raveendran, Hon. Secretary | Sri. J. Sathish, Sri. S. Rajasekar, Joint Secretaries | Sri. M.N. Padmanaban, Hon. Treasurer

Date:22.12.2023

Place : Coimbatore

TO WHOMSOEVER IT MAY CONCERN

This is to certify that **PremKumar.T.A (Reg. No :720723206038)** of Hindusthan College of Engineering and Technology has undergone a Social Immersion Project as a part of their co-curricular activity in 2023-25 Batch of Master of Business Administration - First year during the period **18.12.2023 to 22.12..2023**.

His work is commendable. We wish him a prosperous career.

For Residents Awareness Association of Coimbatore

R.RAVEENDRAN
Hon.Secretary

RESIDENTS AWARENESS ASSOCIATION OF COIMBATORE
RAAC 'ALAGANA KOVAI'

Mark statement

The mark statement will be based on

S.No	Register No	Name of the student	Assessment of the report (60)	Presentation skills (30)	Viva-voce (10)	Total (100)
1	720723206039	PRIYADHARSHINI M				
.	720723206021	JAGADEESHWARI R R				
2	720723206060	VAISHNAVI				
.	720723206026	KAVIYA G				
3	720723206011	BOHENDRAN				
.	720723206015	FENDON BROWN				
4	720723206038	PREMKUMAR T A				
.	720723206035	NAVEEN KUMAR				
5						
.						
6						
.						
7						
.						
8						
.						

CHAPTER 1

ORGANIZATION DETAILS

~~RAAC~~

RESIDENTS AWARENESS ASSOSCIATION OF COIMBATORE

The primary objective of RAAC (Residents Awareness Association of Coimbatore) is to create a good, pleasant and serene living atmosphere favourable for leading a healthy and peaceful life.

The current building regulations of Coimbatore are outdated and they were formed many years ago. These regulations do not meet the requirements and evolving needs of present day Coimbatore. Owing to the fast paced economic growth and unchecked development of building activities, apartments and commercial complexes are being built even in narrow lanes of small residential colonies of width 20ft to 30ft without adequate infrastructure. So this leads to road congestion, shortage of drinking water, depletion of ground water, drainage issues and parking problems.

Most of the roads in Coimbatore are already facing severe traffic congestion. Five years ago a place in Coimbatore, which we could reach within 15 minutes, is now taking more than 45 minutes because of the poor road conditions and the ever growing traffic in the city. RAAC is an association formed by people of the residential area of Bharathi Colony, Lal Bahadur Colony, K.E.N. Layout, Shringar Nagar, Shringar Nagar Extension, Gopal Nagar and Surya Gardens. The primary objective of the association is to create a

good, pleasant and serene living atmosphere favourable for leading a healthy and peaceful life.

Through our projects, RAAC educate people about healthy and hygienic living, solid waste management and the right utilization of available water and other resources



of Coimbatore Residents. Awareness catalyst by raising the awareness and initiating action for economic and environmentally sustainable development of Coimbatore Region.



The Ring roads and more than 100 scheme roads planned in Master Plan of 1994 should be formed. All Highways passing through Coimbatore are to be

converted as six-lane roads till the next major town.
Perur and Maruthamalai roads to be widened as 4 lane



The unplanned growth and building activities in both residential apartments, commercial complexes and swelling population of vehicles are creating an enormous strain on the existing infrastructure. The most affected by this problem are those small residential colonies which are basically designed and equipped only for individual houses. Apartments, Group housings, and commercial complexes are being built even in small narrow roads without adequate infrastructure.



Commuter Trains to be introduced from Coimbatore to Tirupur, Pollachi, Palakkad and Mettupalayam. Coimbatore North, Podanur and Irugur railway stations to be developed as satellite stations. A third railway line to Erode and an approach road to Coimbatore North Junction from Mettupalayam Road Should be formed. Coimbatore is a major manufacturing center in the Country. It is witnessing a rapid growth in economic activity. It is also the second largest city in Tamil Nadu. Coimbatore Junction alone yields Rs. 1095 million in a year which

is the second highest revenue in Southern Railways, accounting for 45% of Salem Division’s income.

AWARDS

The Residents Awareness Association of Coimbatore (RAAC) has instituted an award and launched a scholarship programme in memory of C.R. Swaminathan, who was president of RAAC till his passing in 2021.

R.R. Balasundharam, president of RAAC, told presspersons here on Thursday that C.R. Swaminathan was an institution builder who had served in various industry and trade associations and helped several institutions. He had executed many projects for the benefit of society. Hence, the RAAC constituted a CRS Memorial Endowment Committee, including representatives of industry associations, donors, and family member of C.R. Swaminathan. The Committee would create a corpus of ₹5 crore.

Five students had been selected for long-term scholarship and mentorship programme from next academic year. The students, who were selected from Gandhi Centenary Memorial Middle School here based on 25 parameters, would be supported with scholarship from Class IX to postgraduation.
The CRS Institution Builder Award would be presented to Sridhar Vembu, Chief Executive Officer of Zoho Corporation, this year. The plan was to give away the award once in two years, he added.

CHAPTER 2

ACTIVITIES PERFORMED (18/12/2023) TO (22/12/2023)

ACTIVITIES DONE BY

PRIYADHARSHINI M

DAY 1:

We went to RAAC ASSOCIATION, they were very welcoming to us. This was one of my new experiences working with the RAAC ASSOCIATION TEAM. I learned lots of new information about the RAAC. It was useful to grow my knowledge level.

DAY 2:

We visited Keernatham village, RAAC Team gave the Awareness about segregating the waste materials into different categories like three different colors (RED - vegetable waste, GREEN –Household waste, and WHITE - plastic waste) to the village people. We all went to the village house to meet the people and give them awareness.

DAY 3:

The next day we went kallukudi government school, It is also one of the list of RAAC Projects, and we met one staff in that school. She explained what are the services provided for that school in the RAAC association. And we met an Autism doctor, he gave the knowledge about how to handle the autism students.

DAY 4:

On day 4, we met Mr. Suresh, he is one of the team manager
in the RAAC association, he gave the lots of information about the RAAC project.

DAY 5:

On the final day, we all went to RAAC ASSOCIATION one of the member of RAAC Mr. Suresh, gave a detailed explanation about RAAC's ongoing project, and completed the project. It was useful for us.

JAGADEESHWARI R R

DAY 1:

One of the member from raac association Mr.Suresh has taught us a introduction about raac and he explains detailed about what is raac? we have asked so many questions but he doesn't lose his temper he is freindly with us.

DAY 2:

We have visited the field and we discussed about the waste management and we went around 80 houses to give the awareness about separate the waste like kitchen waste, plastic, if we didn't seperate the wastage .Then the wastage will causeUnder water poverty so we give awareness to the people.

DAY 3:

We have visited the school corporation school and collected the baskets to collect the wastage we have counted all the baskets and separate the baskets for rural areas and gives the clean city awareness to the student and visited the school this school is about the mental growth of the child And the doctor he explained about the plan of growth of the children he explains clearly. The day 3 was completed happily and satisfied

DAY 4:

We have learned about the plans in the coimbatore that are constructing by raac in the city of coimbatore. Mr(name) explained the association's plan is how to live with the peaceful, pleasent and healthy life.It leads to live the healthy life in this world. And he explained about the Ring Roads in coimbatore and widening the road.he explained those all the plans clearly 4 th day was ended happily.

DAY 5:

We have go threw about the continuation of yesterday's session and we have some knowledge about to develop the city we have shared some ideas to the RAAC ASSOCIATION and Mr. Suresh he explained about the government observation home in coimbatore and their work towards the home is to build the extra space for the children, youngsters. and the session was completed happily and satisfied to know about the RAAC this is one of the best experience to co-operate with raac was amazing and wonderful. Then we asked some questions about how to become the member of RAAC .And then we got the certificate for work with the association this opportunity gave us grateful experience

PREMKUMAR T A

DAY 1: We learned about RAAC ASSOCIATION and their objectives and more information about their services. They are engaged in the segment of roads, Urban Development, JNNURM and cart,Electricity agri export and sports tourisim heritage. We have planned and scheduled our activities.

DAY 2

We visted on the location of RAAC association wants to be provide service Keerthanam village. We joined as RAAC team members and provide awarness about proper waste management system and we also introduced a proper method of waste dumping using buckets.

DAY 3

We went A school, The school is under the project Of RAAC. we get knowledge about the students facing challenges in their education. Parents overview about the school. One of the member discuss with their objectives of developing the school.

DAY 4

We have learned about projects under the RAAC.It include to motivate thr residents to clean and green focusing on solid waste management, tree planting and awarness campaings.

DAY 5 We have discuss with our activity what we
done share our experience with the member of the association. We all are cleared our doubts we are all fulfill our duties.

Naveen Kumar.S

Day 1

We went to RAAC ASSOCIATION, they were very welcoming to us. This was one of my new experiences working with the RAAC ASSOCIATION TEAM. I learned lots of new information about the RAAC. It was useful to grow my knowledge level.

Day 2

RAAC Team gave the Awareness about segregating the waste materials into different categories like three different colors (RED - vegetable waste, GREEN –Household waste, and WHITE - plastic waste) to the village people. We all went to the village house to meet the people and give them awarenes at keernatham Village.

Day 3

We went A school, The school is under the project Of RAAC.he explained about the plan of growth of the children he explains clearly.

Day 4

We have learned about projects under the

RAAC.It include to motivate thr residents to clean and green focusing on solid waste management, tree planting and awarness campaings.

Day 5

Mr. Suresh, gave a detailed explanation about RAAC's ongoing project, and completed the project. It was useful for us.

Vaishnavi M

DAY 1

We learned about RAAC association and their objectives and more information about their services. This was one of my new experiences working with the RAAC association team. I learned lots of new information about the RAAC. It was useful to grow my knowledge level. This organization has made me realize how important it is to observe our surroundings, acknowledge our privilege and help everyone in need. Working here has made me responsible and creative in many ways.

DAY 2

On the second day we visited their project site keeranatham to give awareness to the people about segregation the waste materials in to three different categories.

DAY 3

On the third we visted a corporation school. The school is under the project of RAAC. We arranged all the stuffs to disturb to the people to dispose their waste. And also he explained about the plan of the growth of the children. We had a great day.

DAY 4

On the fourth day we have learned about their project under the rain. It include to motivate their residents to clean and green focusing on solid waste management, tree planting and awarness campaings

DAY 5

The final day Mr.Suresh gave us a detailed explanation about RAAC's ongoing and completed project. We have discussed about the activities we have done and share our experience with the member of the association.

KAVIYA G

DAY 1

We went to RAAC ASSOCIATION, they were very welcoming to us. This was one of my new experiences working with the RAAC ASSOCIATION TEAM.RAAC association Mr. Suresh has taught us an introduction about raac, and he explains with detail. They are engaged in the segment of roads, Urban Development, JNNURM and cart, Electricity Agri export and sports tourisim heritage.

DAY 2

We visted on the location of RAAC association wants to be provide service Keerthinatham village. we went around 80 houses to give the awareness about separate the waste like kitchen waste, plastic, if we didn't separate the wastage. the waste materials into different categories like three different colors (RED- Household waste, GREEN –, - vegetable waste and WHITE - plastic waste) to the village people.

DAY 3

The next day we went Kallukudi Government school, it is also one of the list of RAAC Projects, and we met one staff in that

school. the baskets to collect the wastage we have counted all the baskets and separate the baskets for rural areas and gives the clean city awareness to the student and visited the school this School. And we met an Autism doctor, he gave the knowledge about how to handle the autism students.

DAY 4

We have learned about the plans in the Coimbatore that are constructing by raac in the city of Coimbatore. we met Mr. Suresh, he is one of the team managers in the RAAC association, he gave the lots of information about the RAAC project. Health care, Education and finished the project.

DAY 5

We have gone through the continuation of yesterday's session and we have some knowledge about to develop the city we have shared some ideas to the RAAC ASSOCIATION and Mr. Suresh he explained about the government observation home in Coimbatore. And then we got the certificate for work with the association this opportunity gave us
grateful experience.

BOHENDRAN PURSHOTHAMAN P

DAY1:

We went to RAAC ASSOCIATION,They was very humble towards us ,I n first day they explained about the RAAC ASSOCIATION in the way of slides,Then they explained about their 4 pillars in the association

DAY2:

We went to the Keerthana village for taking the survey ,The survey was under the ,The rural people got the dustbin for the waste management ,it was already issued by the RAAC ASSOCIATION ,if they did not get the dustbin ,The RAAC ASSOCIATION reissue the dustbins to the rural peoples.

DAY3:

We all are went to the kallakudi government school ,these area are located in the saravanampatti ,our team members are notify the dustbins ,and segregating the dustbins to the rural peoples to reissue the dusbins for waste management.

DAY4:

Day 4 we go to the PSG school it was located in the peelamedu Coimbatore,PSG school is the head office for the RAAC ASSOCIATION they explained

about their project conducted by the associations In that day they explain about their two pillars.

Day 5:

Also we went to the PSG school,they explained about other

two pillars of the RAAC ASSOCIATION . The arts college staffs also explained about the project conducted by the associations ,Finally The association also invite the volunteer for their association.

FENDON BROWN J

DAY1:

We went to RAAC ASSOCIATION, they explained about their 4 pillars in the association and there project works with a presentation

DAY2:

We went to the Keerthana village for taking the survey ,we learned about waste management and helped them distribute dustbins for waste management.

DAY3:

We all are went to the kallakudi government school ,these area are located in the saravanampatti ,our team members are separate the dustbins ,and segregating the dustbins to the rural peoples to reissue the dustbins for waste management.

DAY4:

We went to the head office for the RAAC ASSOCIATION they explained about their project conducted by the associations In that day they explain

about their two pillars .

DAY 5:

The continuation of the other two pillars was explained and there projects of RAAC ASSOCTION

CHAPTER 3

LEARNINGS FROM SIP PROJECT

LEARNING FROM

PRIYADHARSHINI M

I learned many things in this social Immersion project.

This is the first social work project in this master's degree. Mr suresh was one of the team member of RAAC, he explained very well about the history and how many projects they are implemented in the industries like that I learned more information about that

On the next day I visited the keeranathur village,I meet the village people and gave the awareness about the waste material segregation,It was very helpful to meet the different kinds of people and communicate about the awareness.

In the village of kallukudi one the government school who was managed under the RAAC association ,I learned what are the projects are implemented in the school and then I meet one RAAC member he was an autism specialist he explained how to handle the autism students and all.

In this raac association i learned many

things like in village people communication and government school raac projects they are maintained it was so inspired and I would also feel like to work with this association.

JAGADEESHWARI R R

During my involvement in the RAAC ASSOCIATION clean city, I had a transformative experience that deepened my understanding of the importance of maintaining a clean and peaceful environment. The project is not only equipped me with practical knowledge it's about effective waste management but also allowed me to actively contribute to creating awareness within the community.such as personal growth, future commitment, community awareness and learnings on clean city.
my experience with the clean city initiative has been enlightening and enriching. It has not only expanded my knowledge but has instilled a sense of responsibility towards fostering a cleaner and more peaceful living environment for everyone. I am grateful for the opportunity to be part of this impactful initiative with the RAAC Association

PREMKUMAR T A

I learned about the RAAC association formed by its members, Our Vision Residents Awareness Association of Coimbatore to be a catalyst by raising the awareness and initiating action for economic and environmentally sustainable development of Coimbatore Region. o express the concerns of citizens to bring focus to the need for taking suitable steps to ensure the city and the surrounding areas are able to meet the future with confidence. To motivate the residents of Coimbatore region to keep clean and green by focusing on solid waste management, tree planting, and awareness campaigns .To identify and promote various infrastructures, physical as well as social, needed for economic activities and for the wellbeing of the residents of the Coimbatore Region.

BOHENDRAN P:

I learned many things in this social immersion project, This is my first social work project in this master’s degree .I learned some new things that how we communicate with the other unknown people during taking survey. Also we know to calculate the age difference from the difficulty abled peoples. This project is very practical to us founder of the association MR suresh is so humble, they teached us well and good . RAAC ASSOCIATION SUPPORTS EACH WOMEN ,CHILDREN,FAMILIES IN RURAL AREAS PEOPLE TO ACHIEVE THERE ASSOCIATIONS GOAL.ITS A NEW EXPERIENCE TO US TO LEARN DIFFERENT SITUATIONS AND PROGRAMS THAT HELP RURAL POOR PEOPLE TO ATTAIN TO SUCCED THEIR DAILY LIVES.

NAVEEN KUMAR S

I learned about the RAAC association formed by its members, Our Vision Residents Awareness Association of Coimbatore.The he project is not only equipped me with practical knowledge it's about effective waste management but also allowed me to actively contribute to creating awareness within the community the village of kallukudi one the government school who was managed under the RAAC association ,I learned what are the projects are implemented in the school and then I meet one RAAC member he was an autism specialist he explained how to handle the autism students and people.

Vaishnavi M

I learned about the RAAC association formed by its members, Our Vision Residents Awareness Association of Coimbatore to be a catalyst by raising the awareness and initiating action for economic and environmentally sustainable development of Coimbatore Region. o express the concerns of citizens to bring focus to the need for taking suitable steps to ensure the city and the surrounding areas are able to meet the future with confidence. To motivate the residents of Coimbatore region to keep clean and green by focusing on solid waste management, tree planting, and awareness campaigns.To identify and promote various infrastructures, physical as well as social, needed for economic activities and for the wellbeing of the residents of the Coimbatore Region.

KAVIYA G

On the next day I visited the Keeranatham village, I meet the village people and gave the awareness about the waste material segregation, It was very helpful to meet the different kinds of

people and communicate about the awareness. physical as well as social, needed for economic activities and for the wellbeing of the residents of the Coimbatore Region. I am grateful for the opportunity to be part of this impactful initiative with the RAAC Association.

FENDON BROWN J

I learned about the RAAC association formed by its members, how they have raised the awareness and initiating action for economic and environmentally sustainable development of Coimbatore Region. they have also expressed the concerns of citizens to bring focus to the need for taking suitable steps to ensure the city and the surrounding areas are able to meet the needs and wants . To motivate the residents of Coimbatore region to keep clean and maintain the environment with all there projects .To identify and promote various infrastructures, physical as well as social, needed for economic activities and for the wellbeing of the residents of the Coimbatore Region.

CONCLUSION

The RAAC in the Ministry of Housing and Urban Affairs (MoHUA) and Deutsche Gesellschafl for Internationale Zusammenarbeit (GIZ) GmbH are jointly implementing the technical cooperation project 'Integrated Sustainable Urban Transport Systems for Smart Cities (SMART-SuT)', commissioned by the German Federal Ministry for Economic Cooperation and Development (BMZ). The project works with the three Smart Cities of Bhubaneshwar, Coimbatore, and Kochi and respective state governments of Odisha, Tamil Nadu, and Kerala to promote low carbon mobility planning, and to plan and implement sustainable urban transport projects. The development of a city must happen, keeping in mind the adequate space is earmarked for children playing, senior citizens, parking areas, trees and entertainment.

ACTIVITY PHOTOS








GPS Map Camera
Coimbatore, Tamil Nadu, India
4X7R+QJW, Coimbatore, Tamil Nadu 641035, India
Lat 11.114329°
Long 76.99143°
20/12/23 12:12 PM GMT +05:30
Google


Dec 19, 2023 1:19:32 PM
Saravanampatti
Coimbatore
Tamil Nadu


GPS Map
Camera Lite
1441, Pudur, Coimbatore, Tamil Nadu 641015, India
Latitude
11.0235995°
Longitude
77.0043269°
Local 11:52:44 AM
GMT 06:22:44 AM
Altitude 416 meters
Friday, 22.12.2023


RAAC
ALAGANA KOVAI
GPS Map
Camera Lite
1441, Pudur, Coimbatore, Tamil Nadu 641015, India
Latitude
11.0235905°
Longitude
77.0043177°
Local 11:54:13 AM
GMT 06:24:13 AM
Altitude 416 meters
Friday, 22.12.2023


GPS Map
Camera Lite
Metupalayam main road Poomarket, Near Flower Market, Sukrawar Pettai, R.S. Puram, Coimbatore, Tamil Nadu 641001, India
Latitude
11.0235908°
Longitude
77.0043204°
Local 11:48:21 AM
GMT 06:18:21 AM
Altitude 426 meters
Monday, 18.12.2023


Dec 19, 2023 1:27:23 PM
College Road
Saravanampatti
Coimbatore
Tamil Nadu

Hindusthan College of Engineering and Technology

Approved by AICTE, New Delhi, Accredited with 'A++' Grade by

NAAC

(An Autonomous Institution, Affiliated to Anna University,

Chennai)

Coimbatore – 641 032

SOCIAL IMMERSION PROJECT REPORT

Submitted by

VIJAY PRATHIV R (720723206061)

SUNDHAR K (720723206054)

SRINATHSANKAR N (720723206052)

THULASI MOHAN L (720723206058)

SONALEE R (720723206048)

SUVITHA S (720723206055)

***In partial fulfilment for the award of the degree* of**

MASTER OF BUSINESS ADMINISTRATION

IN

DEPARTMENT OF MANAGEMENT SCIENCES

HINDUSTHAN COLLEGE OF ENGINEERING AND TECHNOLOGY
APPROVED
BY
AICTE, ACCREDITED WITH 'A' GRADE BY NAAC AND NB (AN AUTONOMOUS
INSTITUTION, AFFILIATED TO ANNA UNIVERSITY)

COIMBATORE

HINDUSTHAN EDUCATIONAL AND CHARITABLE TRUST HICET	*Hindusthan College of Engineering and Technology* Approved by AICTE, New Delhi, Accredited with 'A++' Grade by NAAC **(An Autonomous Institution, Affiliated to Anna University,** **Chennai)** Coimbatore – 641 032	ISO 9001:2015 TÜVRheinland CERTIFIED

DEPARTMENT OF MANAGEMENT SCIENCES

SOCIAL IMMERSION PROJECT

JAN 2024

G18 PUBLIC CHARITABLE TRUST

VIJAY PRATHIV R (720723206061)

SUNDHAR K (720723206054)

SRINATHSANKAR N (720723206052)

THULASI MOHAN L (720723206058)

SONALEE R (720723206048)

SUVITHA S (720723206055)

BATCH 2023-2025

CONTENT

S. No	TITLE	PG. No
1	Cover page	2
2	Front page	4
3	Acknowledgement	5
4	Certificate	7
5	Mark statement	14
6	Chapter – I Organization details	15
7	Chapter – II Activities performed (Individual)	18
8	Chapter – III Learning from social immersion project (Individual)	29 36
9	Conclusion	

G 18 PUBLIC CHARITABLE TRUST



ACKNOWLEDGEMENT

I am using this opportunity to express my gratitude to everyone who supported me throughout the course of this MBA project.

I am thankful for their aspiring guidance, invaluably constructive criticism and friendly advice during the project work.

I am sincerely grateful to them for sharing their truthful and illuminating views on a number of issues related to the project.

Our endeavor stands incomplete without dedicating our gratitude to a few persons who have contributed a lot towards the successful completion of our project.

We express our gratitude to our HICET management who has given as an opportunity to be a part of Hindusthan college of Engineering and technology, coimbatore to undertake this programme.

We are immensely thankful to our principal DR. J. Jaya and our deen / academic DR.P.N. Magudeswaran for their valuable suggestion and constant encouragement. I express my warm thanks to HOD name to be changed and Mrs.M.BHUVANESWARI M.B.A., M.Phil., Ph.D for their support and guidance at CORD.

I would also like to thank my project external guide DR. MEERA KUMAR ma'am from the CORD and all the people who provided me with the facilities being required and conductive conditions for my MBA project.

With great happiness we would like to thank our family and friends for their kind cooperation and encouragement which helps us in completion of this project.

VIJAY PRATHIV R (720723206061)

SUNDHAR K (720723206054)

SRINATHSANKAR N (720723206052)

THULASI MOHAN L (720723206058)

SONALEE R (720723206048)

SUVITHA S (720723206055)

CERTIFICATE

VIJAY PRATHIV R



G -18

Public Charitable Trust

CERTIFICATE

OF PARTICIPATION

THIS CERTIFICATE IS AWARDED TO :

VIJAY PRATHIV. R

FROM HINDUSTHAN COLLEGE OF ENGINEERING ~~SCHOOL~~/COLLEGE

FOR PARTICIPATING IN THE SOCIAL IMMERSION PROGRAM

CONDUCTED BY G-18 FOR 5 DAY[18-12-23 to 22-12-23] AT PEELAMEDU

P. Raji

PROJECT HEAD

22/12/23

MANAGING TRUSTEE

8

SUNDHAR K



G -18

Public Charitable Trust

CERTIFICATE

OF PARTICIPATION

THIS CERTIFICATE IS AWARDED TO :

SUNDHAR K

FROM HINDUSTHAN COLLEGE OF ENGINEERING ~~SCHOOL~~/COLLEGE

FOR PARTICIPATING IN THE SOCIAL IMMERSION PROGRAM

CONDUCTED BY G-18 FOR 5DAYS[18-12-23 to 22-12-23] AT PEELAMEDU

P. Raji

PROJECT HEAD

22/12/23

MANAGING TRUSTEE

SRINATHSANKAR N



G -18

Public Charitable Trust

CERTIFICATE

OF PARTICIPATION

THIS CERTIFICATE IS AWARDED TO :

SRINATHSANKAR. N , I MBA

FROM HINDUSTHAN COLLEGE OF ENGINEERING ~~SCHOOL~~/COLLEGE

FOR PARTICIPATING IN THE SOCIAL IMMERSION PROGRAM

CONDUCTED BY G-18 FOR 5 DAYS [18-12-23 to 22-12-23] AT PEELAMEDU

P. Raji

PROJECT HEAD

22/12/23

MANAGING TRUSTEE

THULASI MOHAN L

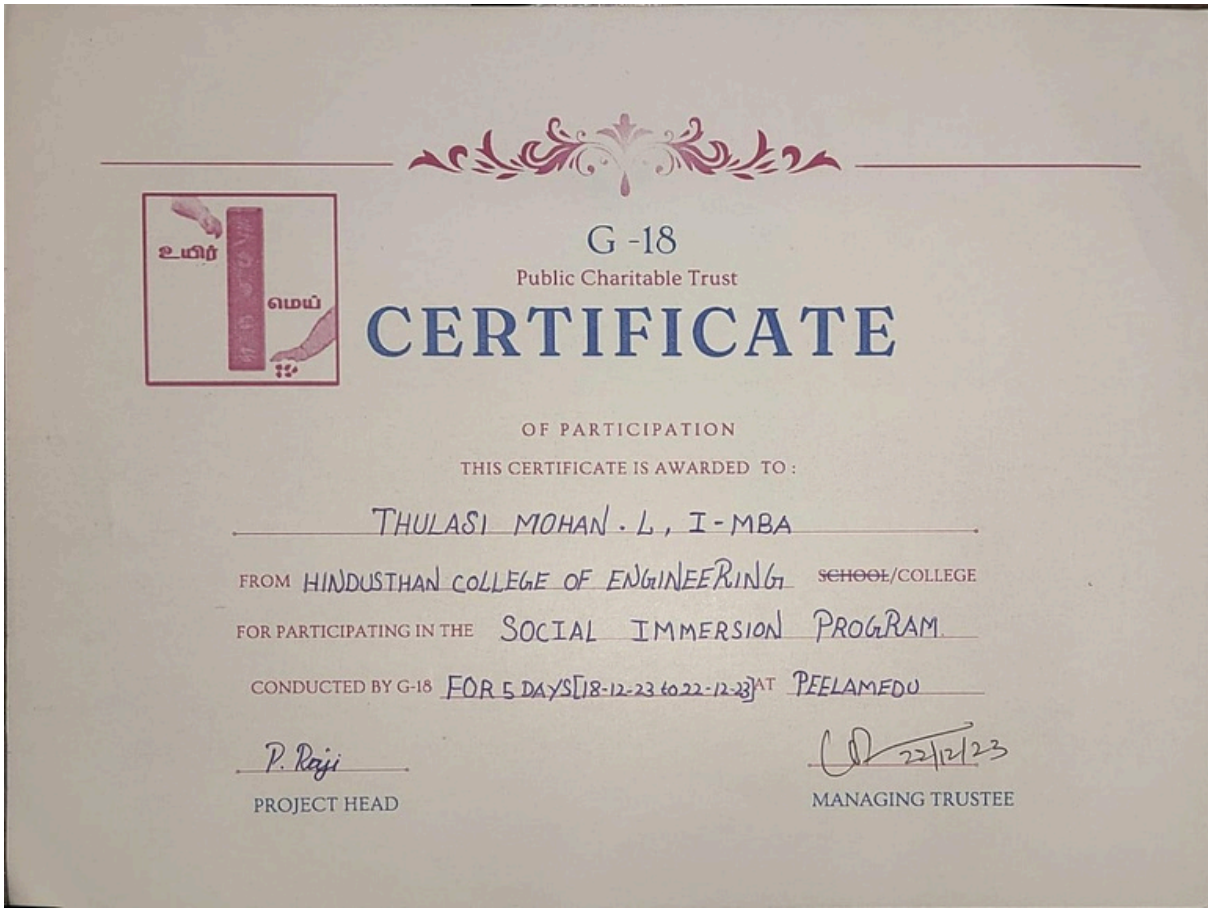

G -18

Public Charitable Trust

CERTIFICATE

OF PARTICIPATION

THIS CERTIFICATE IS AWARDED TO :

THULASI MOHAN . L , I - MBA

FROM HINDUSTHAN COLLEGE OF ENGINEERING ~~SCHOOL~~/COLLEGE

FOR PARTICIPATING IN THE SOCIAL IMMERSION PROGRAM

CONDUCTED BY G-18 FOR 5 DAYS[18-12-23 to 22-12-23] AT PEELAMEDU

P. Raji

PROJECT HEAD

22/12/23

MANAGING TRUSTEE

11

SONALEE R



G -18

Public Charitable Trust

CERTIFICATE

OF PARTICIPATION

THIS CERTIFICATE IS AWARDED TO :

SONALEE R

FROM HINDUSTHAN COLLEGE OF ENGINEERING ~~SCHOOL~~/COLLEGE

FOR PARTICIPATING IN THE SOCIAL IMMERSION PROGRAM

CONDUCTED BY G-18 FOR 5DAY[18-12-23 to 22-12-23] AT PEELAMEDU

P. Raji

PROJECT HEAD

22/12/23

MANAGING TRUSTEE



G -18

Public Charitable Trust

CERTIFICATE

OF PARTICIPATION

THIS CERTIFICATE IS AWARDED TO :

SUVITHA S

FROM HINDUSTHAN COLLEGE OF ENGINEERING ~~SCHOOL~~/COLLEGE

FOR PARTICIPATING IN THE SOCIAL IMMERSION PROGRAM

CONDUCTED BY G-18 FOR 5 DAY[18-12-23 to 22-12-23] AT PEELAMEDU

P. Raji

PROJECT HEAD

22/12/23

MANAGING TRUSTEE

CHAPTER – 1

ORGANISATION DETAILS

15

G18

G 18 PUBLIC CHARITABLE TRUST

G 18 Public Charitable Trust is a non-governmental organization located in Coimbatore, Tamil Nadu. The average rating of this place is 4.70 out of 5 stars based on 44 reviews.

The street address of this place is 7th Cross Street, 6th, Ellaithottam Road, Peelamedu, Tamil Nadu

641004, India. It is about 0.35 kilometers away from the Pilamedu railway station.

Good agency for charity and help G18 Public Charitable trust G18 trust was registered in 2006 to plunge into social activities.

Trust is setup in Coimbatore focusing on building up Youth Leadership through societal contribution.



Motto is always to provide support to the needy, uplift poor people and develops Youth Volunteerism and leadership.

G18 has rich experienced staff with more than 15 years in social work and with strong educational background.

More than 20 youth from various colleges are engaged with the institution in various projects.

Various projects are run across Coimbatore, along with the physical support from Youth. We also train Youth in various skill sets which includes volunteerism, organizing events, networking with other social organizations etc

CHAPTER – 2

ACTIVITIES PERFORMED (18-12-2-23 TO 22-12-2023)

ACTIVITY DONE BY VIJAY PRATHIV:

DAY -1 INTODUCTION ABOUT TRUST

MR. PARTHIBAM is heading of the trust and he tell about how it form and how it was running. And also aim of the G18 Public Charitable Trust is a non-profit organization dedicated to fostering positive social

impact and community development. Established with a commitment to address various societal needs, G18 focuses on charitable initiatives, welfare programs, and community-driven projects. This report delves into the organization's background, mission, and key areas of focus, highlighting its role in contributing to the betterment of society.

DAY -2 CLEANING

On second day, we all went for a cleaning work. The G18 Public Charitable Trust demonstrated its commitment to community improvement through a focused initiative on cleaning. The organization focus or engaged in various cleanliness drives, targeting public spaces and underserved areas. The report details the specific cleaning activities undertaken, the participation of volunteers, and the positive impact on the environment and local communities.

DAY -3 PRESENTATION

On third day, we were creating a ppt about the trust pillars. We are divided into 2 groups and both the team started to make presentation on one pillar. My team choose the pillar “ART AND CULTURE” and we start doing as a team (members= sonalee, vijay prathiv, suvitha). The topic has been clearly by the Mr.Pathibam sir and we are continue for next also.

DAY - 4 PRESENTATION

On day four, we done work of presentation and we explain about what we done in the presentation to Mr.Parthibam sir. The presentation about

Project 1: MUDRA

1.Activity = Lap of wind
2.Activity = Therukootu
3.Activity = Shadow and reality debate

Project 2: ANANDAM HUT

1.Activity = Circle of faith
2.Activity = Yaathum oore

DAY – 5 SURVEY

On fifth day, sir told us to take survey in near by areas about who are in below poverty line and who cannot manage their daily needs. For the survey, we make a Questionnaire with the help of google slide and we make a enough questions and we start taking the survey. By this, we notice that more peoples are above poverty and some were under poverty. By the trusts in all places the poverty will be reduce I though.

ACTIVITY DONE BY SUNDHAR

DAY 1 INTRODUCTION

On 1st of our Social Immersion Project go to the G - 18 Trust situated in Peelamedu. The person who runs G - 18 Trust teach about social service.

DAY 2 CLEANING

On 2nd day of our Social Immersion Project, they ordered to do gardening in place called Abdul Kalam and done cleaning the place. The place have lots of different plants and trees and the place located near railway track.

DAY 3 PRESENTATION

On 3rd day of our Social Immersion Project, The G - 18 Trust have different pillars like art and culture, Biosphere etc.., We decided to make project about G - 18 and pillar name called Biosphere to make people understand easily.

DAY 4 PERSENTATION

On 4th day of our Social Immersion Project, We done two works like project and Gardening, We continue the yesterday project about Biosphere and it's activity, In second off the day we done cleaning and gardening in Abdul Kalam place.

DAY 5 SURVEY

On 5th day of our Social Immersion Project, We decided to make survey in local area's and make a report about what people needs day to day life. We visit different street's and different people and their different needs and finally end of the we decided to provide necessary item's like rice, sugar, etc,,.

ACTIVITY DONE BY SRINATHSANKAR

DAY 1:

I Learned Some New Things Like How to Calculate Budget and Some New Things Like Monthly Budget. How Much We Save Money from Our Income and So On, And Also Learned Types of Budgeting In A Practile Way. Mr. Parthiban Is a Founder of G18 He teached Us Well In Friendly Manner. Before We Know Family Budgeting ,Our Assumptions Was Totally Wrong After Wards Once We Know To Calculate Its Very Helpful To Calculate Our Expenses And Savings.

DAY 2:

In day 2 we go for field work, its totally very new to us ,its an amazing experience ,there we clean the land , and pluck the unwanted grash, and clean the totally areas, the people in the field was totally humble, they provide snacks they protecting and feel safe and secure.

DAY 3:

Day 3 we prepared a ppt presentation for the foundation ,they provide some pillar topics ,it was also an group presentation ,it was separated as 2 teams in our team sundar, srinath sankar, thulasi mohan, they done a ppt under a topic[pillar] of a geosphere.

DAY 4:

we present our topic to the other college student , and we detaled explain about geosphere ,once done our

presentation again we go the field work ,after that we discussed.

DAY 5 :Last day we go for the survey the survey belongs to the people under below the poverty line we covered the area nehru nagar slim people we arises some necessary question to the people they all camely answered our question and they wanted some needs like ,education, tution fees, like that ,It’s an awesome experience.

ACTIVITY DONE BY THULASI MOHAN

DAY 1

* Introducing of NGO form the Mr.Parthiban of the G18 foundation

* There is 7 piller and they are

1 Art and culture

2 Biosphere

3 community health

4 discover point

5 Education

6 Finance

7 government leaders

* How to calculate the family budget

* Planned to work on the remaining 4 days

DAY 2

* Calculate the weight grains which people doneted to NGO

* Separate the grains

* Gone to cleaning the gardens which they were maintained on there own

* I got an good knowledge about gardening and farming

* It was maintained by small scale industry

* We meet him and got good approach from him to do work on the garden which they were maintained.

* We came back to the NGO on that day

DAY 3

* We have planned to do presentation on the NGO

* We divided into two teams

* For first teem the topic was Art and culture

* For second team the topic was biography

* We have started to work on the topic which they given

Day 4

* We collect the information on the topic which they gave

* Started to do presentation on word document

* We have shown to the member of NGO he told some correction

* We cleared the currection

* We submitted the document

DAY 5

* We went to take an survey on slum people who are near by the NGO
* We created the Google sheets to collect the information about their needs
* We went around 2 to 3 streets around 25 family were covered
* There was sone really need family
* We gave reports to NGO
* We took some grains to one family and they accept the food grains
* We avoided to take photo because the female avoided to take photo
* We came bake to NGO and collected certificate and we thank the Mr.Parthiban

ACTIVITY DONE BY SONALEE

DAY 1

I really learned some new things like how to calculate budget and some new things like monthly budget, how much we save money from our income and so on, and also learned types of budgeting in a practile way Mr. parthiban is a founder of g18 he teached us well in friendly manner. before we know family budgeting ,our assumptions was totally wrong after wards once we know to calculate its very helpful to calculate our expenses and savings.

DAY 2

in day 2 we go for field work, its totally very new to us, its an amazing experience, there we clean the land, and pluck the unwanted grash, and clean the totally areas, the people in the field was totally humble, they provide snacks they protecting and feel safe and secure.

DAY 3

day 3 we prepared a ppt presentation for the foundation, they provide some pillar topics, it was also a group presentation, it was separated as 2 teams in our team sonalee, vijay prathiv, suvitha they done a ppt under a topic[pillar] of art and culture. in art and culture we have the topics of

*mudra

*katrin madi

*velimutram

*nilalum nejamum

*anandha kudil

*nambikai valayam

*yadum oorae

DAY 4

We present our topic to the other college student and we detaled explain about art and culture, once done

our presentation again we go the field work, after that we discussed.

DAY 5

Last day we go for the survey the survey belongs to the people under below the poverty line we covered the area nehru nagar slim people we arises some necessary question to the people they all

ACTIVITY DONE BY SUVITHA

DAY 1

NGOs (Non-Governmental Organizations) on the first day, it's essential to provide a clear introduction and overview. Here's a brief script that you might find helpful.

Throughout the course, we will explore the diverse nature of NGOs, as they can be categorized based on their missions and activities. Some NGOs focus on providing direct services like healthcare and education (Service NGOs), while others work to influence policies and raise awareness about specific issues (Advocacy NGOs). Additionally, there are Community-Based Organizations (CBOs) that operate at the local level, addressing community-specific needs, and International NGOs (INGOs) that have a global focus and operate across borders.

DAY 2

The second day of my internship at [Garden Work Organization], the focus was on the meticulous task of maintaining trees within a garden environment.

This interactive experience not only deepened our understanding of tree maintenance but also provided valuable practical skills. As I reflect on this session for my internship report, I appreciate the holistic insights gained into the intricate process of sustaining healthy trees in a garden setting, setting a strong foundation for my continued learning and contributions to the organization.

DAY 3

On the third day of my internship, I had the opportunity to share my experiences and insights through a PowerPoint presentation. The presentation aimed to provide a comprehensive overview of my journey at G 18 trust. Starting with a brief introduction about myself, I highlighted the reasons for choosing this internship and shared my initial expectations.

As a forward-looking segment, I provided future recommendations for potential improvements, suggested projects, and shared my vision for the organization's growth. The presentation concluded with acknowledgments, expressing gratitude to mentors, colleagues, and the organization for the enriching experience.

DAY 4

During the fourth day of my internship, I immersed myself in the practical aspects of garden work, specifically focusing on tree maintenance. The day began with an in-depth exploration of the intricacies involved in caring for trees within a garden setting. I learned about the essential practices that contribute to the health and vitality of trees, including watering techniques, proper mulching, and strategic pruning.

DAY 5

During the fourth day of my internship, I immersed myself in the practical aspects of garden work, specifically focusing on tree maintenance. The day began with an in-depth exploration of the intricacies involved in caring for trees within a garden setting. I learned about the essential practices that contribute to the health and vitality of trees, including watering techniques, proper mulching, and strategic pruning.

Health and Healthcare Needs:

Identifying prevalent health issues within the community and assessing the availability and accessibility of healthcare services.

Education:

Understanding the educational landscape, including the availability of schools, access to education, and any challenges faced by students.

CHAPTER – 3

LEARNINGS FROM SIP PROJECT

LEARNING FORM OF VIJAY PRATHIV

I learned many things in this social emersion project. This is the first social work project in this master’s degree. I learned some new things that how we must communicate with the other village peoples and how they are doing their wonderful work for cultivating the crops and some people are getting more educated and they are doing agricultural work to make the younger generation healthier, and they are intimating how the agriculture work is most important in our life.

I Learned about how we engage society (in good way by helping). Identify and elaborate on the skills acquired during the involvement. Highlight any training sessions or workshops attended. Reflect on personal growth during the engagement. Discuss any challenges faced and lessons learned. Evaluate collaboration and communication within the organization, emphasizing teamwork experiences.

Include specific examples of positive changes observed. We learned about how diseases spread through the Hookwarm and we also learned about cultivation of crops and how to avoid chemical fertilizers and chemical products that affect plants. WE HAD A GOOD EXPERIENCE.

30

LEARNING FORM OF SUNDHAR

I learned many things in this social emersion project. This is the first social.

work project in this master’s degree. I learned some new things about social service.

We visit a Trust name called G - 18 Trust they are providing different kinds of service to help people to make better from day to day.

G - 18 Trust members providing scholarship to students

for education and they helping students by providing tuition only fee of 5 Rs this help many poor child for education.

G - 18 members conducted different activities help people to bring their talent in stage like dancing, singing etc.

I can to know social service is not only helping old age people but also students and poor people also, By this I know helping people will make you better person and society also, even through G - 18 is a private trust but they providing people needs so I am going to help people to make a better day and make a better society.

LEARNING FORM OF SRINATHSANKAR

I learned many things in this social emersion project. This is the first social. G - 18 members conducted different activities help people to bring their talent in stage like dancing, singing etc.

I can to know social service is not only helping old age people but also students and poor people also, By this I know helping people will make you better person and society also, even through G - 18 is a private trust but they providing people needs so I am going to help people to make a better day and make a better society.

We visit a Trust name called G - 18 Trust they are providing different kinds of service to help people to make better from day to day.

G - 18 Trust members providing scholarship to students

for education and they helping students by providing tuition only fee of 5 Rs this help many poor child for education

LEARNING FORM OF THULASI MOHAN

* I am happy to participate in this kind of activities.

* Which motivated me to do such kind of activities in me feature

* It was happy to participate in all activities that Mr.Parthiban give to us

* We was very happy in those 5 days

* We was impressed because the activities which they were duing in G18 TRUST.

* It felt me happy

LEARNING FORM OF SONALEE I learned many things in this social immersion project.
This is the first social work project in this master’s degree. I Learned some new things that how we must communicate with the other unknow people during survey, and this survey gives the importance of patience, while during presentation, am only knowing the field of art and culture.

It was my first presentation for making outside, am done the ppt well without knowing the debth of the field, while doing field work its also an awesome experience, this social immersion program Is a newset platform to doing this kind of activities .it makes a friendly bonding with the outsiders, we want for sip program for 5 days this 5 days we want to various field.

This project is very practical to us, founder of the ngo named was Parthiban, is soo humble, during survey the slim was demand certain things we handed over the document to the trust, they immediately contact the people and gave the necessary needs like rice, dhall, sugar.

They provide tution to the poor people, they receive a tution fee RS.1 for a day, it was very useful to the poor people.

G18 SUPPORTS EACH WOMEN, CHILDREN AND FAMILIES, TO ACHIEVE THEIR GOALS.IT’S A NEW EXPERIENCE TO US TO LEARN DIFFERENT SITUATIONS AND PROGRAMS THAT HELP THE POOR PEOPLE TO ATTAIN TO SUCCED THEIR DAILY LIVES

LEARNING FORM OF SUVITHA

During my internship training with an NGO, the experience was both enlightening and transformative. The program offered a holistic understanding of the NGO sector, emphasizing the organization's mission, value, and the broader impact it aimed to achieve. The initial phase involved comprehensive orientation sessions, providing insights into the diverse range of projects and initiatives undertaken by the NGO. As the training progressed, I gained practical skills in project management, community engagement, and advocacy. Engaging with seasoned professional within the organization broadened my perspective on the challenges and opportunities inherent in the non-profit sector.

A significant aspect of the internship was hands-on involvement in ongoing projects. This allowed me to apply theoretical knowledge to real-world scenarios, honing my ability to address community needs effectively. Collaborating with fellow interns and experienced staff members fostered a sense of teamwork and share commitment to the Ngo's mission.

CONCLUSION:

Apart from strengthening the agricultural sector, rural entrepreneurship plays a vital role in the economic development of India, particularly in the rural economy. It helps in generating employment opportunities in the rural areas with low capital, raising the real income of the people, contributing to the development of agriculture by reducing disguised unemployment, underemployment, unemployment, poverty, migration and economic disparity. Government should go for appraisal of various rural development schemes and programs in order to uplift rural areas. Rural entrepreneurship finds it difficult to take off is due to lack of capital accumulation, risk taking and innovation. The rural development programs should combine infrastructure development, education, health services, investment in agriculture and the promotion of rural non-farm activities in which women and rural population can engage themselves. Rural development and rural entrepreneurship is the way of converting developing country into developed nation. Promotion of rural entrepreneurship is extremely important in the context of producing gainful employment and reducing the widening disparities between the rural and urban. Monitoring rural development

programs by supplying right information at the right time, providing timely and adequate credit and continuous motivation of bankers, Panchayat union leaders and voluntary service organizations will lead to the development of rural entrepreneurship and in turn rural development.

PHOTOS

DAY 1




12/18/23 11:08 AM
241° SW
Ellaithottam Road
Coimbatore
Tamil Nadu
Altitude:359.4m
Speed:0.2km/h
Index number: 5
Google

37

DAY 2


GPS Map Camera
Coimbatore, Tamil Nadu, India
7/138/1, Peelamedu, Coimbatore, Tamil Nadu 641006, India
Lat 11.031948°
Long 77.002785°
19/12/23 11:44 AM GMT +05:30
Google


GPS Map Camera
Coimbatore, Tamil Nadu, India
7/138/1, Peelamedu, Coimbatore, Tamil Nadu 641006, India
Lat 11.03208°
Long 77.002776°
19/12/23 10:58 AM GMT +05:30
Google

DAY 3

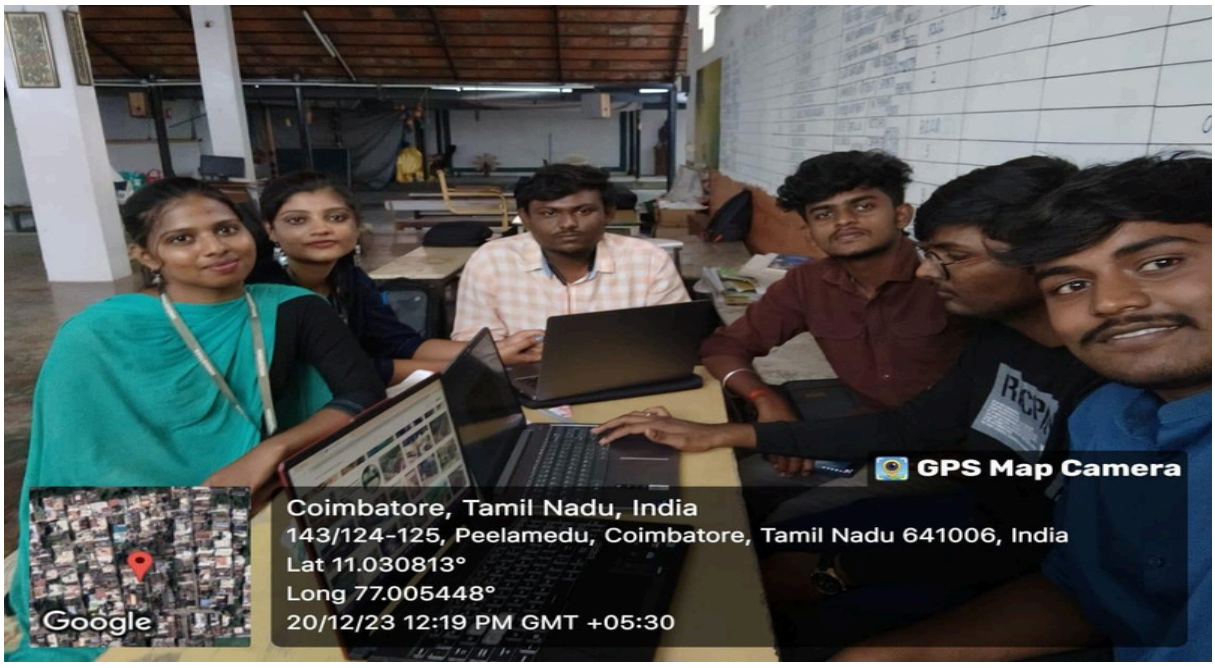
GPS Map Camera
Coimbatore, Tamil Nadu, India
143/124-125, Peelamedu, Coimbatore, Tamil Nadu 641006, India
Lat 11.030813°
Long 77.005448°
20/12/23 12:19 PM GMT +05:30
Google


RBCPON
GPS Map Camera
Coimbatore, Tamil Nadu, India
6th, Ellaithottam Road, Peelamedu, Cross, Street, Coimbatore, Tamil Nadu 641004, India
Lat 11.030781°
Long 77.005477°
20/12/23 03:18 PM GMT +05:30
Google

39

DAY 4


AERO
GPS Map Camera
Coimbatore, Tamil Nadu, India
143/124-125, Peelamedu, Coimbatore, Tamil Nadu 641006, India
Lat 11.030775°
Long 77.005402°
21/12/23 02:02 PM GMT +05:30
Google



DAY 5



Comments:

Alignment is not proper

check for Hod name

Check for the organisation social immersion project see red highlighted one and check

Hindustan College of Engineering and Technology

Approved by AICTE, New Delhi, Accredited with 'A+ +' Grade by

NAAC

(An Autonomous Institution, Affiliated to Anna University,

Chennai)

Coimbatore – 641 032

SOCIAL IMMERSION PROJECT REPORT

Submitted by

BANEESHA PV (720723206009)

CELSHIYA JANNET R (720723206012)

DHARANI R (720723206013)

GOWSALYA S (720723206018)

NANDANA M (720723206034)

SUBASHINI B (720723206053)

SWEKA M (720723206056)

SWETHA R (720723206057)

In partial fulfilment for the award of the degree of

MASTER OF BUSINESS ADMINISTRATION

IN

DEPARTMENT OF MANAGEMENT SCIENCES

HINDUSTHAN COLLEGE OF ENGINEERING AND TECHNOLOGY
APPROVED BY
AICTE, ACCREDITED WITH 'A' GRADE BY NAAC AND NB(AN AUTONOMOUS
INSTITUTION, AFFILIATED TO ANNA UNIVERSITY)

COIMBATORE

HINDUSTHAN EDUCATIONAL AND CHARITABLE TRUST HICET	Hindusthan College of Engineering and Technology Approved by AICTE, New Delhi, Accredited with 'A+ +' Grade by NAAC **(An Autonomous Institution, Affiliated to Anna University,** **Chennai)** Coimbatore – 641 032	

DEPARTMENT OF MANAGEMENT SCIENCES

SOCIAL IMMERSION PROJECT

JAN 2023

CHINMAYA ORGANISATION FOR RURAL DEVOLOPMENT

BANEESHA PV (720723206009)

CELSHIYA JANNET R (720723206012)

DHARANI R (720723206013)

GOWSALYA S (720723206018)

NANDANA M (720723206034)

SUBASHINI B (720723206053)

SWEKA M (720723206056)

SWETHA R (720723206057)

BATCH 2021-2023

CONTENT

CORD

S.NO	CHAPTER	TITLE	PG.NO
1		Cover page	2
2		Front page	4
		Acknowledgement	5
		Certificate	6
		Mark statement	14
		Organization details	15
3	Chapter – I	Activities performed (Individual)	20
4	Chapter – II		34
5			
6	Chapter – III	Learning from social immersion project (Individual)	43
		Conclusion	

CHINMAYA ORGANIZATION OF RURAL DEVELOPMENT

|C|O|R|D|

Chinmaya Organisation
For Rural Development

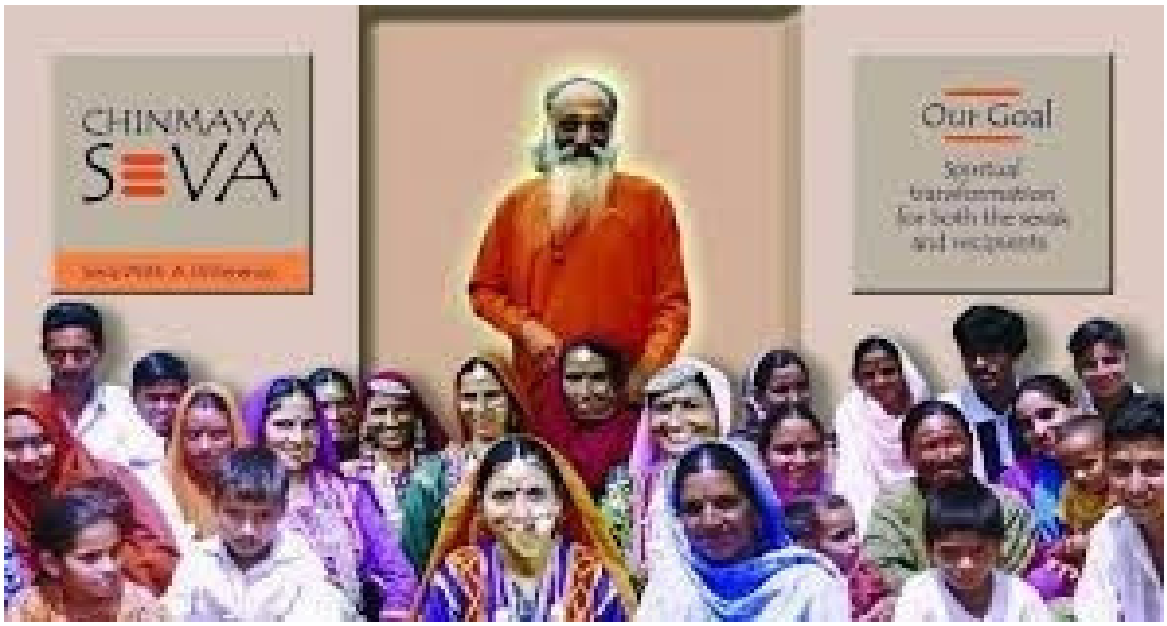

ACKNOWLEDGEMENT

I am using this opportunity to express my gratitude to everyone who supported me throughout the course of this MBA project.

I am thankful for their aspiring guidance, invaluably constructive criticism and friendly advice during the project work.

I am sincerely grateful to them for sharing their truthful and illuminating views on a number of issues related to the project.

Our endeavour stands incomplete without dedicating our gratitude to a few persons who have contributed a lot towards the successful completion of our project.

We express our gratitude to our HICET management who has given as an opportunity to be a part of Hindusthan college of Engineering and technology. coimbatore to undertake this programme.

We are immensely thankful to our principal DR. J. Jaya and our deen/ academic DR.P.N.Magudeswaran for their valuable suggestion and constant encouragement.

I express my warm thanks to Dr. V. KAARTHIKHAYAN sir and Dr. M.BHUVANESWARI M.B.A., M.Phil., Ph.d for her support and guidance at CORD.

I would also like to thank my project external guide DR. MEERA KUMAR ma'am from the CORD and all the people who provided me with the facilities being required and conductive conditions for my MBA project.

With great happiness we would like to thank our family and friends for their kind cooperation and encouragement which helps us in completion of this project.

BANEESHA PV (720723206009)
CELSHIYA JANNET R (720723206012)
DHARANI R (720723206013)
GOWSALYA S (720723206018)
NANDANA M (720723206034)
SUBASHINI B (720723206053)

SWEKA M (720723206056)
SWETHA R (720723206057)

CERTIFICATE

|C|O|R|D|
Chinmaya Organisation
For Rural Development
சின்மய கிராம
மேம்பாட்டு அமைப்பு

CERTIFICATE

This is to certify that **Ms. Baneesha P.V, Ist year MBA** (Roll no **720723206009**) of Hindusthan College of Engineering and Technology, Coimbatore has successfully completed her **Social Immersion Project** from **18.12.2023 – 22.12.2023** in CORD Siruvani.

During this period she was trained in Rural Development and Women empowerment. She underwent training by participating in specialised programs and activities. She participated in the Mahila Mandal meeting, learnt about Self Help Groups, Framer's Club, Yuvathi Group, and all other activities of CORD. She also learnt about preventive health.

Her performance was good. We wish her the very best in her career.

Director
CORD Siruvani,
Chinmaya Seva, Thendral Nagar,
Thenamanallur, CBE.-641 109

Siruvani Branch : **CORD Siruvani** - Chinmaya Seva, Thendral Nagar, Boluvampatti Main Road, Thennamanallur, Coimbatore-641 109 Phone : 0422 2906164 / Cell : 99421 17357 E-mail : cordsiruvani@gmail.com

Regd Office : 2nd Floor, CCWU 89, Lodhi Estate, Lodhi Road, New Delhi - 110 003. Tel. : 011 24616291 / Fax : 011 24616291
E-mail : cordheadoffice@gmail.com (Charitable Trust Registration No. 8684 Dated 12.12.2003) (Delhi)

|C|O|R|D|
Chinmaya Organisation
For Rural Development
சின்மயா கிராம
மேம்பாட்டு அமைப்பு

CERTIFICATE

This is to certify that **Ms. Celshiya Jannet R, Ist year MBA** (Roll no **720723206012**) of Hindusthan College of Engineering and Technology, Coimbatore has successfully completed her **Social Immersion Project** from **18.12.2023 – 22.12.2023** in CORD Siruvani.

During this period she was trained in Rural Development and Women empowerment. She underwent training by participating in specialised programs and activities. She participated in the Mahila Mandal meeting, learnt about Self Help Groups, Framer's Club, Yuvathi Group, and all other activities of CORD. She also learnt about preventive health.

Her performance was good. We wish her the very best in her career.

Director
CORD Siruvani,
Chinmaya Seva, Thendral Nagar,
Thenamanallur, CBE - 641 109

Siruvani Branch : **CORD Siruvani** - Chinmaya Seva, Thendral Nagar, Boluvampatti Main Road, Thennamanallur, Coimbatore-641 109 Phone : 0422 2906164 / Cell : 99421 17357 E-mail : cordsiruvani@gmail.com

Regd Office : 2nd Floor, CCWU 89, Lodhi Estate, Lodhi Road, New Delhi - 110 003. Tel. : 011 24616291 / Fax : 011 24616291
E-mail : cordheadoffice@gmail.com (Charitable Trust Registration No. 8684 Dated 12.12.2003) (Delhi)

|C|O|R|D|
Chinmaya Organisation
For Rural Development
சின்மய கிராம
மேம்பாட்டு அமைப்பு

CERTIFICATE

This is to certify that **Ms. Dharani R, Ist year MBA** (Roll no **720723206013**) of Hindusthan College of Engineering and Technology, Coimbatore has successfully completed her **Social Immersion Project** from **18.12.2023 – 22.12.2023** in CORD Siruvani.

During this period she was trained in Rural Development and Women empowerment. She underwent training by participating in specialised programs and activities. She participated in the Mahila Mandal meeting, learnt about Self Help Groups, Framer's Club, Yuvathi Group, and all other activities of CORD. She also learnt about preventive health.

Her performance was good. We wish her the very best in her career.

Director
CORD Siruvani,
Chinmaya Seva, Thendral Nagar,
Thenamanallur, CBE - 641 109

Siruvani Branch : **CORD Siruvani** - Chinmaya Seva, Thendral Nagar, Boluvampatti Main Road, Thennamanallur, Coimbatore-641 109 Phone : 0422 2906164 / Cell : 99421 17357 E-mail : cordsiruvani@gmail.com

Regd Office : 2nd Floor, CCWU 89, Lodhi Estate, Lodhi Road, New Delhi - 110 003. Tel. : 011 24616291 / Fax : 011 24616291
E-mail : cordheadoffice@gmail.com (Charitable Trust Registration No. 8684 Dated 12.12.2003) (Delhi)

|C|O|R|D|
Chinmaya Organisation
For Rural Development
சின்மயா கிராம
மேம்பாட்டு அமைப்பு

CERTIFICATE

This is to certify that **Ms. Gowsalya S, Ist year MBA** (Roll no **720723206018**) of Hindusthan College of Engineering and Technology, Coimbatore has successfully completed her **Social Immersion Project** from **18.12.2023 – 22.12.2023** in CORD Siruvani.

During this period she was trained in Rural Development and Women empowerment. She underwent training by participating in specialised programs and activities. She participated in the Mahila Mandal meeting, learnt about Self Help Groups, Framer's Club, Yuvathi Group, and all other activities of CORD. She also learnt about preventive health.

Her performance was good. We wish her the very best in her career.

Director
CORD Siruvani,
Chinmaya Seva, Thendral Nagar,
Thenamanallur, CBE - 641 109

Siruvani Branch : **CORD Siruvani** - Chinmaya Seva, Thendral Nagar, Boluvampatti Main Road, Thennamanallur, Coimbatore-641 109 Phone : 0422 2906164 / Cell : 99421 17357 E-mail : cordsiruvani@gmail.com

Regd Office : 2nd Floor, CCWU 89, Lodhi Estate, Lodhi Road, New Delhi - 110 003. Tel. : 011 24616291 / Fax : 011 24616291
E-mail : cordheadoffice@gmail.com (Charitable Trust Registration No. 8684 Dated 12.12.2003) (Delhi)

|C|O|R|D|
Chinmaya Organisation
For Rural Development
சின்மயா கிராம
மேம்பாட்டு அமைப்பு

CERTIFICATE

This is to certify that **Ms. Nandana M, Ist year MBA** (Roll no **720723206034**) of Hindusthan College of Engineering and Technology, Coimbatore has successfully completed her **Social Immersion Project** from **18.12.2023 – 22.12.2023** in CORD Siruvani.

During this period she was trained in Rural Development and Women empowerment. She underwent training by participating in specialised programs and activities. She participated in the Mahila Mandal meeting, learnt about Self Help Groups, Framer's Club, Yuvathi Group, and all other activities of CORD. She also learnt about preventive health.

Her performance was good. We wish her the very best in her career.

Director
CORD Siruvani,
Chinmaya Seva, Thendral Nagar,
Thenamanallur, CBE - 641 109

Siruvani Branch : **CORD Siruvani** - Chinmaya Seva, Thendral Nagar, Boluvampatti Main Road, Thennamanallur, Coimbatore-641 109 Phone : 0422 2906164 / Cell : 99421 17357 E-mail : cordsiruvani@gmail.com

Regd Office : 2nd Floor, CCWU 89, Lodhi Estate, Lodhi Road, New Delhi - 110 003. Tel. : 011 24616291 / Fax : 011 24616291
E-mail : cordheadoffice@gmail.com (Charitable Trust Registration No. 8684 Dated 12.12.2003) (Delhi)

|C|O|R|D|
Chinmaya Organisation
For Rural Development
சின்மய கிராம
மேம்பாட்டு அமைப்பு

CERTIFICATE

This is to certify that **Ms. Subhashini B, I[st] year MBA** (Roll no **720723206053**) of Hindusthan College of Engineering and Technology, Coimbatore has successfully completed her **Social Immersion Project** from **18.12.2023 – 22.12.2023** in CORD Siruvani.

During this period she was trained in Rural Development and Women empowerment. She underwent training by participating in specialised programs and activities. She participated in the Mahila Mandal meeting, learnt about Self Help Groups, Framer's Club, Yuvathi Group, and all other activities of CORD. She also learnt about preventive health.

Her performance was good. We wish her the very best in her career.

Director
CORD Siruvani,
Chinmaya Seva, Thendral Nagar,
Thenamanallur, CBE - 641 109

Siruvani Branch : **CORD Siruvani** - Chinmaya Seva, Thendral Nagar, Boluvampatti Main Road, Thennamanallur, Coimbatore-641 109 Phone : 0422 2906164 / Cell : 99421 17357 E-mail : cordsiruvani@gmail.com

Regd Office : 2nd Floor, CCWU 89, Lodhi Estate, Lodhi Road, New Delhi - 110 003. Tel. : 011 24616291 / Fax : 011 24616291
E-mail : cordheadoffice@gmail.com (Charitable Trust Registration No. 8684 Dated 12.12.2003) (Delhi)

|C|O|R|D|
Chinmaya Organisation
For Rural Development
சின்மயா கிராம
மேம்பாட்டு அமைப்பு

CERTIFICATE

This is to certify that **Ms. Sweka M, I^st^ year MBA** (Roll no **720723206056**) of Hindusthan College of Engineering and Technology, Coimbatore has successfully completed her **Social Immersion Project** from **18.12.2023 – 22.12.2023** in CORD Siruvani.

During this period she was trained in Rural Development and Women empowerment. She underwent training by participating in specialised programs and activities. She participated in the Mahila Mandal meeting, learnt about Self Help Groups, Framer's Club, Yuvathi Group, and all other activities of CORD. She also learnt about preventive health.

Her performance was good. We wish her the very best in her career.

Director
CORD Siruvani,
Chinmaya Seva, Th...
Thenamanallur, C...

Siruvani Branch : **CORD Siruvani** - Chinmaya Seva, Thendral Nagar, Boluvampatti Main Road, Thennamanallur, Coimbatore-641 109 Phone : 0422 2906164 / Cell : 99421 17357 E-mail : cordsiruvani@gmail.com

Regd Office : 2nd Floor, CCWU 89, Lodhi Estate, Lodhi Road, New Delhi - 110 003. Tel. : 011 24616291 / Fax : 011 24616291
E-mail : cordheadoffice@gmail.com (Charitable Trust Registration No. 8684 Dated 12.12.2003) (Delhi)

|C|O|R|D|
Chinmaya Organisation
For Rural Development
சின்மயா கிராம
மேம்பாட்டு அமைப்பு

CERTIFICATE

This is to certify that **Ms. Swetha R, Ist year MBA** (Roll no **720723206057**) of Hindusthan College of Engineering and Technology, Coimbatore has successfully completed her **Social Immersion Project** from **18.12.2023 – 22.12.2023** in CORD Siruvani.

During this period she was trained in Rural Development and Women empowerment. She underwent training by participating in specialised programs and activities. She participated in the Mahila Mandal meeting, learnt about Self Help Groups, Framer's Club, Yuvathi Group, and all other activities of CORD. She also learnt about preventive health.

Her performance was good. We wish her the very best in her career.

Director
CORD Siruvani,
Chinmaya Seva, Thendral Nagar,
Thenamanallur, CBE - 641 109

Siruvani Branch : **CORD Siruvani** - Chinmaya Seva, Thendral Nagar, Boluvampatti Main Road, Thennamanallur, Coimbatore-641 109 Phone : 0422 2906164 / Cell : 99421 17357 E-mail : cordsiruvani@gmail.com

Regd Office : 2nd Floor, CCWU 89, Lodhi Estate, Lodhi Road, New Delhi - 110 003. Tel. : 011 24616291 / Fax : 011 24616291
E-mail : cordheadoffice@gmail.com (Charitable Trust Registration No. 8684 Dated 12.12.2003) (Delhi)

CHAPTER 1

ORGANIZATION DETAILS
CORD

CHINMAYA ORGANIZATION FOR RURAL DEVELOPMENT

CORD (Chinmaya Organization for Rural Development) is the service wing of Chinmaya Mission and operates as a Trust and NGO. It has been active in the field of holistic rural development for over two decades. It facilitates integrated, participatory and sustainable rural development in villages of Odisha, Tamil Nadu, Andhra Pradesh and Himachal Pradesh through guidance, funding and monitoring.

In 1985 , Gurudev Swami Chinmayananda, CORD began its integrated rural development work in Sidhbari, Himachal Pradesh, under the aegis of the Chinmaya Tapovan Trust, as Chinmaya Rural Primary Health Care and Training Centre (CRPHC&TC). Eighteen years later, in 2003, Guruji Swami Tejomayananda, established CORD as a separate trust to replicate that rural development work on a national level. CRPHC&TC became the nucleus of CORD, and its ongoing activities were incorporated within CORD.

CORD aims to promote sustainable development in India through activities such as empowering women, helping with microfinancing , and forming *Mahaila Mandal* or self-help groups. Rather than just giving aid, CORD focuses on helping people by teaching them necessary skills to be self-sufficient and independent



its efforts to empower small and marginal women farmers in hill agriculture through systematic investment initiatives. The project aims to alleviate poverty by increasing income and improving food security, health and sanitation by advancing the socio-economic status of women in remote and rural populations

- Building a Health Care Centre in Siruvani, Tamil Nadu, for serving villages around it.
- Procuring an Ambulance for the Health Care Centre in Siruvani, Tamil Nadu.
- Building a Chinmaya Vidyalaya in Couva, Trinidad & Tobago.
- Micro-banking and Self Help groups allow villagers to access finances in times of need, without having to worry about collateral and other banking criteria.
- Mahila mandals empower women and young girls to overcome personal and financial concerns through Income Generation Programmes and Adult Literacy.
- Yuva and Yuvati mandals are a platform for young men and women to channelise their strengths positively. The mandals impart trade skills, confidence in speech and address societal issues which may be often unspoken within families and communities.

- Balwadis and Balveers are creative playgroups for children aged 2 to 6 years. With emphasis on spiritual, academic and physical education, a well-rounded growth of the child is encouraged.
- Managing and sustaining natural resources through training people in practices of soil conservation, vegetation and organic farming, solid waste management including hygiene and health care.

Developmental activities like vocational training, income generation activities and computer literacy



- Counselling and discussions to understand and overcome social injustices like gender inequalities and domestic violence.

- Health Awareness camps addressing common ailments, educating people about hygiene and sanitation including the benefits of practising yoga and pranayama.
- Literacy Drives to ensure that basic education is offered to all members of society, with interventions like distribution of study materials, tuition and coaching classes, value based and cultural education, as well as career guidance workshops.
- Income Generation by mobilising sustainable livelihood through means and skills available locally. For example, agriculture, horticulture, dairy, small shops, food products, fabrics (weaving, sewing, embroidery, and knitting), traditional arts and crafts, bamboo and non-timber forest crafts and so on.
- Social Justice and Informal Legal Assistance, such as, alcohol abuse awareness; fighting domestic violence, gender discrimination and child abuse.

AWARDS

- Person-of-the-Year Award, by the national magazine – The
  Week (1993)
- Ojaswini Award for Excellence in Service (2000)
- National Women Commission Award for Women Empowerment (2002)
- Featured in the book, Prophets of India (2004)
- Sadguru Gnanananda Award for Manav Seva Dharma
- Samvardhani (2005)
  Nominated as a member of the 11th Planning Commission
  (Primary Health Care) by the Government of India for 2007–12
- Padma Shri Award for Social Services given by the President of India (2008)
- Padma Shri Award for excellence in services offered to rural areas (2010)Guardian International Development Achievement Award (2012)
- Honoured by National Commission of Women for her outstanding work towards women empowerment (2013) ● CORD has also received:
- CORD Siruvani – Award for Social Service by FICCI Ladies organization (2012)
- All India Women's Education Fund Association (AIWEFA) presented CORD with the "Nina Sibal Memorial Award" for its "Integrated Community Based Rehabilitation work for differently-abled persons" (2006)
- Best Facilitator Award for Promotion & Linkage of Self Help
  Groups in Sundergarh District from Women & Child Development Department, Odisha (2006)
- Dr. Meera Krishna, Project Incharge of CORD-Siruvani received an award from the National Commission of

Women, Government of India, for outstanding achievement in her area of work (2013).

CHAPTER 2

ACTIVITIES PERFORMED (18/12/2023 TO 22/12/2023)

ACTIVITIES AND LEARNING DONE BY BANEESHA PV

DAY 1:

At the first day in CORD, their team member in CORD explained about their office in a detailed way. The speech was given on how CORD was formed, their motive, goal and awards. Our activities in cord at morning went with this detailed learning of their entire organisation. t.

Afternoon we packed packs of paracetamol tablets for the issue. The sanitization is given much importance there. We sanitised our hands properly using soaps and sanitisers and dried our hands properly. They provided tablets in a bulk way. We have to insert 5 tablets in each cover they provided and seal it properly. They distributing these tablets freely during magalir mandram group meeting as a welfare measure for common people.



DAY 2:

On the second day they thought us about the all self-help group run under their guidance. They thought us about the facilities that CORD provide to people as a part of their service. They also demonstrated some of the gadgets that is used in the farming field as an alternative for the pesticides, that is very helpful for farmers as well as to the environment They also gave us the samples of home-made cosmetic products and honey.





DAY 3:

We truly get a new chance to meet the individuals and team members, who all are working for the CORD foundation. And we went to their home and interact with them in detail about their works and how they coordinate to the service. And we visited singa pengal magallir kulu run under their guidance of them with their and check all their income and made a separate book for keep it properly. On that day we understood the coordination and how this foundation helped towards women empowerment.



DAY 4:

On the morning of the fourth day, we went to a place called boluvampetti and met and chatted with the lot of individuals that CORD is

helping them well and assisting them with keeping their business and doing what they need. The cash and merchandise required for the business came to each house as per their necessities After we went to a bun creator's house. The individuals there let us know that they merchandise to the shop to the next market. Not only for business as well as CORD Aiding them for treating their health. CORD is giving all great mindfulness about wellbeing, how to treat wounds and bites, discussing bugs like hookworms in the dirt, results of the worms and how to treat against them. what antibodies to take thus on. They are given the fundamental medications that are checked by CORD Specialist

DAY 5:

On the fifth day, we arrived at the CORD office promptly in
the morning. On that day the specialist there held a mindfulness class about health. Got a decent information on what to do and what not to do. we were exceptionally Blissful talking straightforwardly to the specialist as well as the other way around she likewise cheerfully and she gave us bites and tea for her joy. During that day, we had a decent visit with every one of the staffs in the coord office. I was exceptionally dazzled when I saw that they generally dealt with us like their own
children. They offered us all the guidance they provide for their children. Since it was our last day, they gave us certificate. we took pictures
with them and we as a whole were blissful.



Activities done by CELSHIYA JANNET R:

DAY: 1

In the first day one of the team members of CORD had explained all the services they were doing for the public welfare and we came to know that CORD was doing a great job for each and every group of people in different age category and gender. He also explained the origin of CORD and the members who was taking incharge of all the activities that have been done through the CORD for the rural development.

In the afternoon we packed the tablets which has been provided freely for the people during the welfare meetings.

DAY: 2

In the second day they explained about the equipment's that were sold to the farmers. Instead of chemical pesticides farmers can use this equipment in their field which helps to abolish the insects which makes damage in the field. And they were help the unemployed women to start a business. They teach them to make soap oils, phenol, and homemade Cosmetics like lipblam , bath power and etc. They are providing funds to Start their own business.

DAY: 3

On the third day we had visited to the place where women doing their own business with the help of CORD. And also, we have visited women self-help groups in Booluvampatti. We have gone through the records and ledger that are maintain for the groups. We also visited a family how had got financial help through CORD during Co-vid period.

DAY: 4

We had a chance to meet Dr. Meera madam who is an active person in CORD. She thought us about personal hygiene and proper sanitation for girls and women. In afternoon we packed seeds in different packs.

DAY: 5

We have completed the remaining works that were given to us and we have received the certificate from Dr.Meera madam.

Activities done by DHARANI R:

DAY 1:



At the first day in CORD, their team member in CORD explained about their office in a detailed way. They thought us about how CORD was formed, how they organise it, their motive, their goal, their activities, etc. Our activities in cord at morning went with this detailed learning of their entire organisation. They explained about their organisation using visual aids (through ppt and projector)



During afternoon they told us to pack tablets. In Monday we packed paracetamol tablets. Before packing tablets, we sanitised our hands properly using soaps and sanitisers and dried our hands properly. They provided tablets in a bulk way. We have to insert 5 tablets in each cover they provided and seal it properly. They distributing these tablets freely during magalir mandram group meeting as a welfare measure for common people.

DAY 2:

On the second day they thought us about the all self-help group run under their guidance. They thought us about the facilities that CORD provide to people as a part of their service. They also demonstrated some of the gadgets that is used in the farming field as an alternative for the pesticides, that is very helpful for farmers as well as environment friendly. They also gave us the samples of home-made cosmetic products and honey.



In afternoon session we packed cottons, tincher and some iron and vitamin tablets for them.



DAY 3:



At the third day in CORD we visited Singa pengal magalir kullu run under the guidance of them with their staff to check all the income, monthly subscription amount for that women's self help group. They made a separate note for that and maintained it properly. On that day we learnt about how CORD helped towards women empowerment.

DAY 4:



During day 4 at CORD we were thought about the personal hygiene and gave sanitary awareness. They also thought us about the personal health care. They also told us about the financial circulation of their organisation and how they generate income from their works for CORD in the morning session.

By afternoon we packed seeds to distribute during the magalir mandram meeting. They provided different seeds we have to separate them and pack them with their given measures.

DAY 5:

At the last day of CORD we were completing the remaining packing works. And we were given certificates to encourage and promote our social responsibility and to encourage our social works.



ACTIVITIES DONE BY GOWSALYA S:

DAY: 1

In the first day one of the team members of CORD had explained all the services they were doing for the public welfare and we came to know that CORD was doing a great job for each and every group of people in different age category and gender. He also explained the origin of CORD and the members who was taking incharge of all the activities that have been done through the CORD for the rural development.

In the afternoon we packed the tablets which has been provided freely for the people during the welfare meetings. they told us to pack tablets and they gave the medicines in large quantity. We sanitized our hands properly before packing the tablets and they told us to insert 5 paracetamol in each Cover and we have to seal it properly. These all are the works that us done on our first day in CORD. They distributing these tablets freely to the people during mangalir mandir meeting .

DAY: 2

In the second day they explained about the equipment’s that were sold to the farmers. Instead of chemical pesticides farmers can use this equipment in their field which helps to abolish the insects which makes damage in the field. they also demand started some godget that is used for forming filed as an alternative for the pespicides that is very useful to the formed and as well to the environment.

DAY: 3

On the third day we had visited to the place where women doing their own business with the help of CORD. And also, we have visited women self-help groups in Booluvampatti. We have gone through the records and ledger that are maintain for the groups. We also visited a family how had got financial help through CORD during Co-vid period.

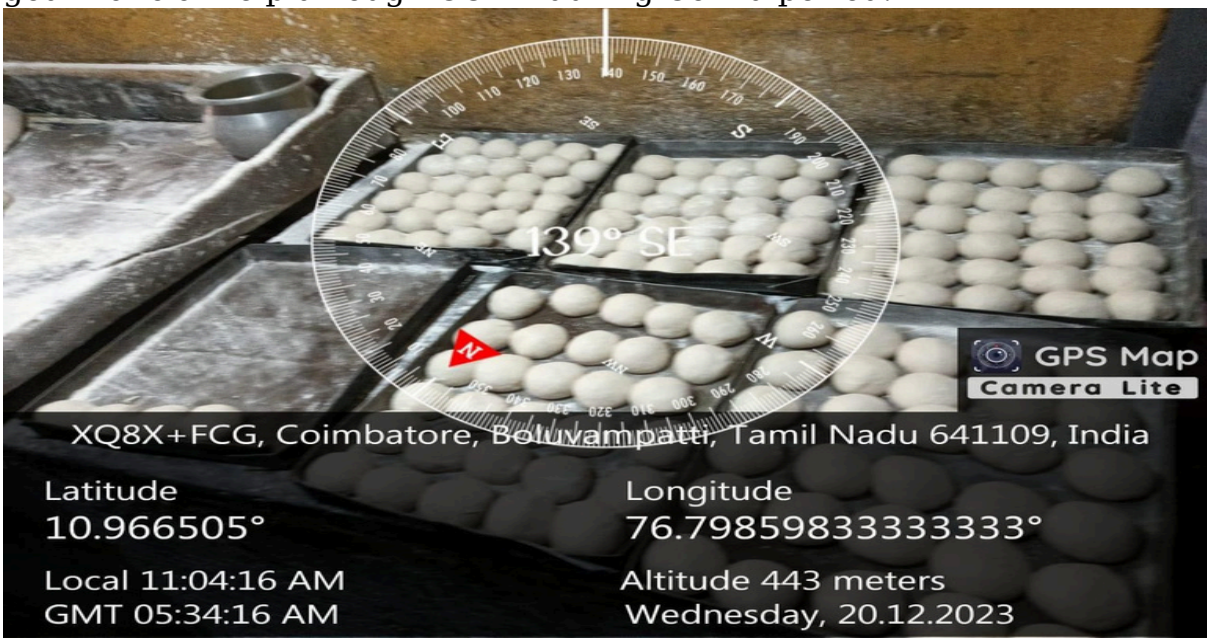

DAY: 4

We had a chance to meet Dr. Meera madam who is an active person in CORD. She thought us about personal hygiene and proper sanitation for girls and women. In afternoon we packed seeds in different packs.



DAY: 5

We have completed the remaining works that were given to us and we have received the certificate from Dr.Meera madam.



ACTIVITIES DONE BY NANDANA M

DAY 1:



At the first day in CORD, their team member in CORD explained about their office and concept in a detailed way.They taught us about how CORD was formed and whose would be the helping hands behind this foundation, how they Organize it, their motive, their goal, their activities etc. our morning section went very well with Mani sir and he explained everything in detailed through ppt and projector.

During afternoon they told us to pack tablets and they gave the medicines in large quantity. We sanitized our hands properly before packing the tablets and they told us to insert 5 paracetamol in each cover and we have to seal it properly. These all are the works that us done on our first day in CORD. They distributing these tablets freely to the people during mangalir mandir meeting .

DAY 2:

On the second day they taught us about the all individuals and teams that working under their guidance . They taught us about the facilities that they provided to the people who has to the part of this service. They also demonstrated some gadgets that is used for farming field as an alternative for the pesticides, that is very useful to the farmers and as well as to the environment.They also gave the samples of home-made cosmetic products and honey.



DAY 3:

We truly get a new chance to meet the individuals and team members, who all are working for the CORD foundation. And we went to their home and interact with them in detail about their works and how they coordinate

to the service. And we visited singa pengal mangallir kulllu run under their guidance of them with their and check all their income and made a separate book for keep it properly. On that day we understood the coordination and how this foundation helped towards women empowerment.

DAY 4:

On fourth day at CORD ,Dr Meera mam took a important class about personal hygiene and sanitary awareness . They also taught us about personal health care . By afternoon they told us to clean their office and organize their important documents and chart properly.

After they provide different types of seeds ,and they gave the measures and we have to separate it and we packed properly.



DAY 5:

At the last day in CORD we are completed the given works. Dr Meera mam gave the certificates to us and encourage and motivate us. For our future and promote our social responsibility and encourage our social works.



ACTIVITIES DONE BY SUBHASHINI B

DAY 1:

In the day of first we have learned many things about CORD which helps for women's empowerment for rural development and farmers. It supports women, children and farmers to achieve their goals. CORD have programmes like helping with microfinancing, and forming mahila mandals or self-help groups it focuses on helping people by teaching them necessary skills to be self-sufficient and independent.

In CORD meeting the presentation was so good they explained about their organisation which is started by Dr. Kshama Metrer who worked as a doctor in India. Her experience with meeting Swami Chinmayananda inspired her to leave medical practice and join the Chinmaya Mission to assist in their work in the rural areas of the country. In 2003 the service efforts of Chinmaya Mission were merged into the organization CORD was born.

The member of CORD staff explained about the present across close to 700 villages in India

- Child and maternal health
- Income generation training
- Micro-financing

- Child and Adult education
- Natural Resource Management
- Treatment of the differently-abled
- Providing Social Justice
- Training on self-governance and woman’s leadership
- Creation of self help groups for empowerment of villagers

DAY 2:



Today we packed some medicines like para, calcium tablets, Ichathammol, glycerine, bunch of cotton for wounded parts. Dr Meera Krishna is a good advisor she is doing services for many people. In Sunday she used to visit peoples forming a medical camp.

DAY 3:



In this day we arranged library books and cleaned the table, separation of plastic bottles and covers. CORD Accountant staff Mrs. Manonmani explained about women empowerment and their handmade- cotton bags, Agarbattis, soaps, pain balm, lip balm etc…





DAY 4:

The day of four we went to rural area of pothampatti and visited Mrs. Kavitha she explained about washing liquid, oil and about her life journey and about CORD which is helpful for them.

DAY 5:

At final we have gone to each and every house we recorded audio and video about their life history and CORD which is motivated how the journey, whether it is helpful or not, economical satisfaction etc…



ACTIVITIES DONE BY SWEKA M

DAY1:

I have learned many new things about diseases & how its get spreaded to human beings. What are the symptoms ,treatment and control and the awareness for example hookewarm. And about organic farming to cultivate crops and to avoid fertilizers which always affect soil and plants and also it gets entered into humans body ,gives lots of diseases ,which is very harm. Though organic cultivation gives less yield but its very healthy. And we saw and learn new product ASOLA a natural product which is useful for cow gives and secrete milk . we have seen a farmer an old lady ,her name was Meenachiamma she had a share in the CORD and she shared about her experiences . They had given a fruit named as GRAVIOLA which will cure the diseases like cancer and some of the sub curable diseases.

DAY 2:

On second day we have learned about some house hold works as we have helped them to clean the things which have been used by women employees and this mission was very helpful for women empowerment. Which helps women to earn money for their own purpose. They have separate rooms foe conducting meetings .

Day 3:

We had a visit in village side ,we met the village panchayat officer and had a
discussion about their development and the plans which their going to implement for
their village development . and had met a nurse who will help for poor pregnant womens by having a camp and give awareness about the pregnant time schemes which government gives .

DAY 4:

In this day we had visited the place in village ,a coconut dyer and learned how does it works and what are all the schemes does the government offer and the cost how they pay for us. Actually it costs nearly 350000 and half of the payment for that scheme has be given by government .
This dyer absorbs the sunlight and heat than the actual heat. Normally the coconut will gets dry in four days ,but by using this dyer its takes only two days so its very helpful for the farmers.

DAY 5:

In this day we had a meeting with Dr.Meera mam ,we had done a
tablet separation work because she is a doctor and this day she had went to give awareness to people about cancers ,and getting diagnostic test .

ACTIVITIES DONE BY SWETHA R

DAY 1:

In first day of social immersion project, one of the team members of CORD had explained about their services.

He explained that, they mainly focus on primary Health Care, Maternal and Child health development and Rural development.

And, In afternoon we packed the tablets which has been provided freely for the people during the welfare meeting.

DAY 2:

On second day they thought us about the all self-help group under their guidance.

And also, they providing some chemical pesticides, farmers can use this equipment in their field which help to abolish the insets which makes damage in the field.

And also, they helping unemployed women's to start some own business.

DAY 3:

On third day we had visited to the field. There women doing their own business with the help of CORD and we also collect some feedbacks about the CORD organization.

Everyone gave the positive command about the CORD organization and it is really motivated to them.

We also visited a family how had got financial help through CORD during covid Period.

DAY 4:

On fourth day we had chance to meet Dr. Meera mam who is an active member in CORD.

She thought us about personal hygiene and specially she thought proper sanitization for girls and women and also, she gave some vaccine awareness to us.

And afternoon we packed some medicine and seeds.

DAY 5:

On fifth day we completed the remaining works that were given to us and we received the certificate from Dr.Meera mam.

CHAPTER 3
LEARNINGS FROM SIP PROJECT

LEARNING FROM
BANEESHA PV:

I learned many things in this social emersion project. This is the first social work project in this master's degree. I learned some new things that how we must communicate with the other village peoples and how they are doing their wonderful work for cultivating the crops and some people are getting more educated and they are doing agricultural work to make the younger generation healthier, and they are intimating how the agriculture work is most important in our life.

Some days we do cleaning work to that mission by cleaning the floor and cleaning the machines and some things in that and we are insisted to do the clean as how we must make nice, and some work has been given by them are really makes me amazing because they also come and work with us to make us happy and the surrounding are amazing, and it has been a great training for me. Despite being a biology student, I know something even though they give some more explanation about the hook warmth and how they are spreading and how they get transmitted into our stomach and cause diseases.

I came to know how cancer is spreading more and more in the villages and even in the city sides too. By this I know that we must be clean, and we must brush our teeth twice and we have to make our surroundings clean. Government has been offering many schemes related to agricultural work and I came to know about the new things like GRAVIOLA which is a fruit which cures cancer and the ASOLA which is the nitrogen fixing agent which is used to get more milk from cows and fertilizers.

CELSHIYA JANNET R:

I learned so many things from the sip project experience. The main objective of this study provides a strategy for women's empowerment for rural development.

Empowerment can enable women to participate, as equal citizens, in the economic, political and social sustainable development of the rural communities.

The findings outlined in this paper suggest that, designed and implemented in ways that meet rural women's diverse needs, community participation processes that can be important to facilitating social, technological, political and psychological empowerment in terms of rural development.

Cord have programmes that help women to achieve their goal and stand on their feet . Rural development allows for the improvement of rural communities' quality of life and prevents depopulation of regions affected by rural exodus.

Economic stability achieved through actions within the rural areas and driven by agriculture is fundamental for the growth of a nation. To improve the conditions of rural people, Government of India launched some schemes through the planning commission of India such as Mahatma Gandhi National Rural Employment Guarantee Act (MGNREGA), Rastriya Sama Vikas Yojana (RSVY), Indira Awas Yojana (IAY), Sampoorna Grameen

Rozgar Yojana (SGRY)cord gives the awareness of the government schemes that help farmers and help them to get profit .

Introducing new innovations to them about the machinery and the fertilizes

CORD support each women ,farmers , children in the village to achive their goals . it’s a new experience to us to learn different situations and programs that help the rural areas to improve .

DHARANI R:

During our Social Immersion Project (SIP) at CORD (Chinmaya Organisation for Rural Development) I have learnt and experienced a lot of new things. Being a coordinator for the first time for my team members gave a unique experience. This SIP program helped me to develop interpersonal skill in leadership to manage people of different mindset. SIP activity not only help me with developing leadership skills but also improved my social responsibility over people around us who suffer for their daily activities.

I learned a lot of things about how an NGO works and how they maintain their accounts, how they manage their financial crises, and how they do beneficial activities for the people. From this SIP work I also understand that if we really want change the people's life from suffering to a better one then we have to educate them and provide them with a standard job/ teach them self-empowerment and develop their skills to prepare them for a quality living.

In these five days of work that is devoted for the common people I saw the people who work for both their development, their family stability and for the betterment of their surroundings and that even contributes to the nation's economy. I also saw some ladies they learned some courses through CORD and enhanced their skills they also teach many other suffering ladies for free. That is, they are sharing their benefits and skills for others development. They build a strong and wealthy society by sharing their knowledge and skills.

I also learned about the sanitary needs and importance and how to maintain it. In CORD they also thought us about the personal hygiene and personal health care. It is important for each and every person to follow these health care and maintain personal hygiene. There are many people get benefits with their service.

GOWSALYA S:

I learned some new diseases, what diseases have been spread by the hookworm & what are the new methods that have been taken naturally by the farmers to cultivate the crops & how to avoid the fertilisers and chemical products to the soil.

I learned a new method of farming by using Asola to cultivate the crops & increasing the cow milk products. I learned about women employment & mission.

It helps to lead women to earn money by low investment and get new ideas to lead the women's society I learned the village panchayat process & how they solved the issue & learned about the government offering the pregnant ladies.

I learned about the uses of solar coconut dryers & farmers can get help from the government to buy solar dryer.

I got the knowledge by what and all the ways the government takes the part of farmers income & coconut dryer cost is 350000 & half of the money has been shared by the government.

I learned some medical work for village people by issuing the tablets & doing tablet separation processes, diagnosis tests & she is creating great awareness for uneducated persons to take care of their health.

NANDHANA M:

I really learned from CORD was to serve the underprivileged and the villages.

Because CORD promote sustainable development in India through activities such as mainly Empowering Women, helping with microfinancing, and forming Mhila Mandals or self-help groups and I learned how to protect ourselves from any disease.

I learned how gram panchayat works and we meet the village panchayat leader.

I became aware of the problems caused by wasting water and the shortages in the villages.

I went to the place where coconut drying with the help of solar panel where they told why coconut is dried and how coconut oil is made and all the ingredients for it and I got the knowledge by what and all the ways the government takes the part of farmers income and coconut dryer cost is 3500000 and the half of the money has been shared by the government.

As well as going to the peanut drying place where they told why peanuts are dried and how peanut oil is made and all the ingredients for it.

Since it is located in the village I learned how Azoola , one of the fodder for cows and goats is made.

We went to the primary health centre where that organization is located. What facilities are there and all sorts of doubts were settled by the nurse there and I learned some medical work for village people by issuing the tablets and doing tablet separation process.

SUBASHINI B:

we learned about how diseases spread through the Hookwarm and we also learned about cultivation of crops and how to avoid chemical fertilizers and chemical products that affect plants.

One of the farmer who named as Meenachiamma, she is one of the shareholder in the CORD and she share some experience about how she joined and some of the tricks to earn money by increasing the cow milk products.

Later we met a village panchayat officer and we all learned about how village panchayat works and how they elected people for panchayat and how they elect a good person to solve village problems and everyone needs.we learned about how farmers use coconut dyer and how they make money with use of coconut dyer.

We also know about how farmers get help from government and in what are the ways they getting help from government. We met Dr, Meera mam and we all helped her to separate tablets because every Sunday she is going to village for medical help.

In addition to we help her to clean some things and library. She is one of the most dedicated women. I learned lot of good things from her.

SWEKA M:

My learning from CORD :

From first day I have learnt a lot ,on my first day I've learnt about the diseasehookworm , how it's get spread to the human and what ae all the disease that gives to human and howwe can get rid of it.

Then about the ORGANIC cultivation ,how we can avoid pesticides and use natural resources as fertilizer and have a poison free products .

A lady named as meenachiyamma, she was a organic cultivation farmer and a member of the CORD who new all about the organic forming.

CORD helps many young children and women in many states like himachal pradesh,Andhra Pradesh,Chennai,....etc.

They maintain may records form women empowerment activities. I learnt about the cleaning and neetness,by doing the cleaning process there,and we cleaned their tailor

machines,which helps women's to have theri own job to earn money and dusted all their systems, and we had bananas and tea they offered us, from them I've learnt how to behave with the unknown and how to take care of them,we suffered a lot for food and bus facilities daily.

About Azola a , nitrogen fixation agent,which helps for cattles for increasing milk and help easy digest.

And we went to lots of place like panchayat office,met panchayat thalaivar and asked about his experience and the scheme to his panchayat ,met baby school children's a calm place ,met government hospital nurse and she told about their scheme for pregnant ladies and child's vaccination period and all. we have visited the solar dryer which is a coconut dryer costs around Rs.350000, through government schemes we can get it for half of the amount .

which absorb heat and make the work easier. And we have cleaned the warm production place and their garden,We had a fruit named as GRAVIOLA helps to control cancer which is a rare fruit and Dr.Meera mam has given a awareness about it and about lots of things .At last we have a tablet separating process as she was a doctor she gave that work .And Dr.Meera really she was an intelligent.we have learnt a lot from her about life and women empowerment,magalir mandram etc…

SWETHA S:

I really learned from CORD was to serve the remote villages . BecauseCORD (CHINMAYA ORGANIZATION FOR RURAL DEVELOPMENT) sustainable development in INDIA through activities such as mainly empowering women, helping them to

having small investing , they also created a women group called MAHILA MANDAL or self help groups and I learned how gram panchayat works and we meet the village panchayat presidentI became aware of the problems caused by wasting water and the shortages in the villages.

I went to the place where coconut drying with the help of solar panel where they told why coconut is dried and how coconut oil is made and all the ingredients for it and I got the knowledge by what and all the ways the government takes the part of farmers income and coconut dryer cost is 3500000 and the half of the money has been shared by the government.

As well as going to the peanut drying place where they told why peanuts are dried and how peanut oil is made and all the ingredients for it. Since it is located in the village I learned how Azoola , one of the fodder for cows and goats is made.

We went to the primary health centre where that organization is located. What facilities are there and all sorts of doubts were settled by the nurse there and I learned some medical work for village people by issuing the tablets and doing tablet separation process.

Facets of Rural Development:

- Improving the living standards of the rural people by providing food, shelter, clothing, employment and education
- Increasing the productivity in rural areas and to reduce poverty. Involving the rural people in planning and development through their participation indecision making and through decentralization of administration
- Ensuring the distribution of justice and equalization of opportunities in the rural society.
- Providing CC roads, uninterrupted electricity supply, good drainage system, and safe drinking water to every house and Primary Health Centre to every village is essential

Rural Development Strategies in India:

- Provide MSP (Minimum Support Price) for various crops to the farmers, apart from providing Crop Insurance.
- Irrigation facilities to all the agricultural fields should be provided.
- Provide Life Insurance to all the farmers who are actually performing agriculture.
- Instead of giving direct cash in to the hands of farmers, Government has to provide free of cost all required inputs like quality seeds, fertilizers and pesticides etc.
- For purchasing Tractors, Electric Motor Water Pumps etc on subsidy, Government should provide loan facility to the farmers.
- Electricity for farmers should be supplied on subsidy rates.
- In the event monsoon failure and crop failure due to floods etc, Government must come to the rescue of the farmers.

- As there are no other activities except agriculture in rural areas, Government must provide loan facility to the interested educated youth for starting Startups to reduce unemployment. Strengthen and develop existing Agricultural Markets in addition to the establishing newAgricultural Markets. Establish new agricultural godowns in addition to the existing godowns. Agricultural research, extension of rural education and training programmes for farmers should form a part of institution building activities. Infrastructure building activity related to the growth of irrigation, transport, communications and health facilities. Programmes to improve agricultural production and marketing should be organized. Up dated information on policies related to land tenure, agricultural output, prices etc should be provided to the farmers. Frequent weaving of agricultural loans for political mileage is not good for the economy as it gives wrong signals to those farmers who repay their agricultural loans promptly

Conclusion

Apart from strengthening the agricultural sector, rural entrepreneurship plays a vital role in the economic development of India, particularly in the rural economy. It helps in generating employment opportunities in the rural areas with low capital, raising the real income of the people, contributing to the development of agriculture by reducing disguised unemployment, underemployment, unemployment, poverty, migration and economic disparity. Government should go for appraisal of various rural development schemes and programs in order to uplift rural areas. Rural entrepreneurship finds it difficult to take off is due to lack of capital accumulation, risk taking and innovation. The rural development programs should combine infrastructure development, education, health services, investment in agriculture and the promotion of rural non-farm activities in which women and rural population can engage themselves. Rural development and rural entrepreneurship are the way of converting developing country into developed nation. Promotion of rural entrepreneurship is extremely important in the context of producing gainful employment and reducing the widening disparities between the rural and urban. Monitoring rural development programs by supplying right information at the right time, providing timely and adequate credit and continuous motivation of bankers, Panchayat union leaders and voluntary service organizations will lead to the development of rural entrepreneurship and in turn rural development.

ACTIVITY PHOTOS




GPS Map
Camera Lite
XRGF+2H7, Coimbatore, Tamil Nadu 641109, India
Latitude
10.9750892°
Longitude
76.8238744°
Local 01:46:28 PM
GMT 08:16:28 AM
Altitude 436 meters
Monday, 18.12.2023

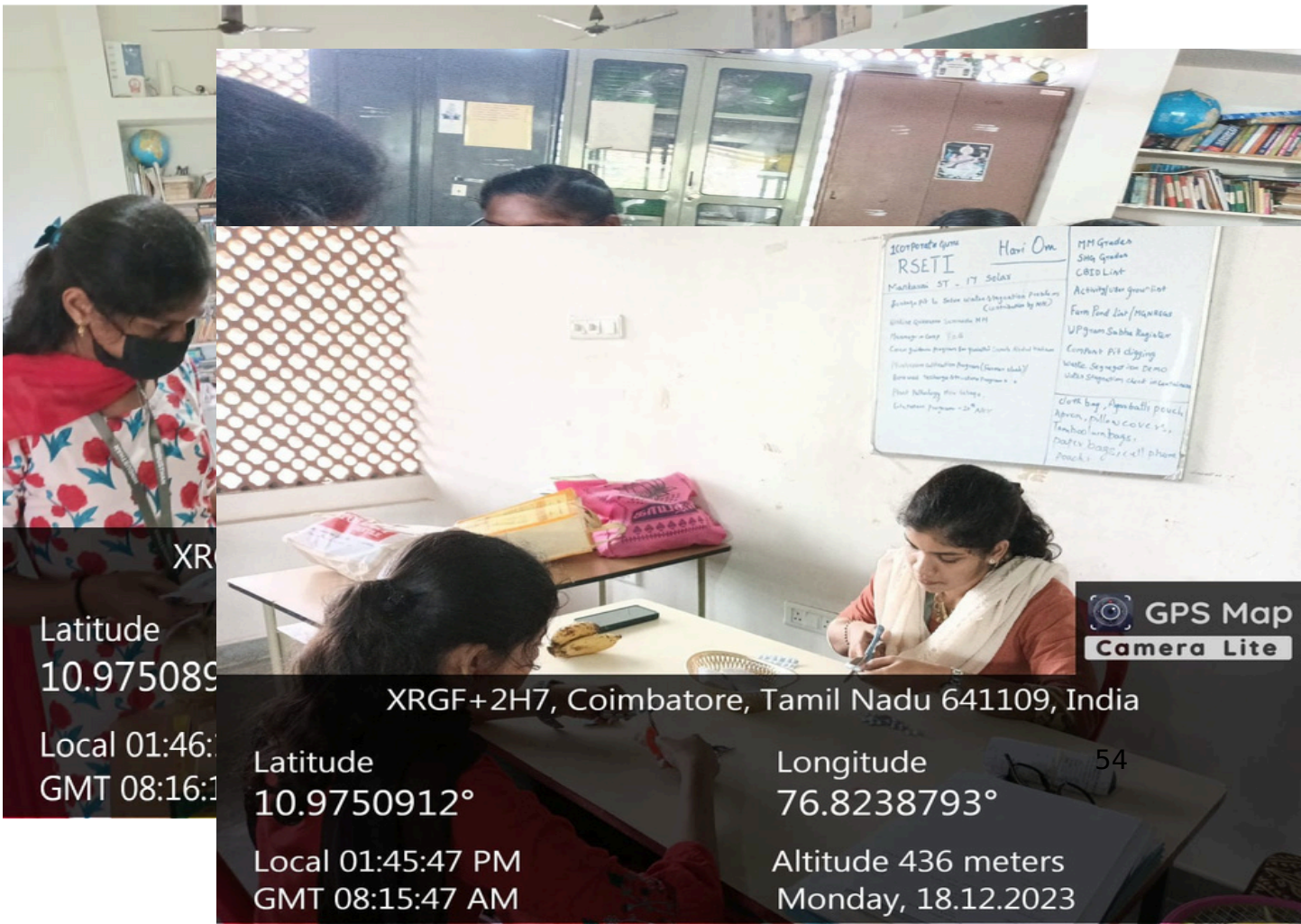
Hari Om
RSETI
GPS Map
Camera Lite
XRGF+2H7, Coimbatore, Tamil Nadu 641109, India
Latitude
10.9750912°
Longitude
76.8238793°
Local 01:45:47 PM
GMT 08:15:47 AM
Altitude 436 meters
Monday, 18.12.2023


XR
Latitude
10.975006
Local 01:16:
GMT 07:46:2
GPS Map
Camera Lite
XRGF+2H7, Coimbatore, Tamil Nadu 641109, India
Latitude
10.975213333333333°
Longitude
76.82383833333333°
Local 10:14:57 AM
GMT 04:44:57 AM
Altitude 436 meters
Tuesday, 19.12.2023


GPS Map
Camera Lite
XRGF+2H7, Coimbatore, Tamil Nadu 641109, India
Latitude
10.97497833333334°
Longitude
76.82386166666667°
Local 10:35:43 AM
GMT 05:05:43 AM
Altitude 439 meters
Tuesday, 19.12.2023


GPS Map
Camera Lite
XRGF+2H7, Coimbatore, Tamil Nadu 641109, India
Latitude
10.974336666666666°
Longitude
76.8241433333332°
Local 10:41:38 AM
GMT 05:11:38 AM
Altitude 435 meters
Tuesday, 19.12.2023

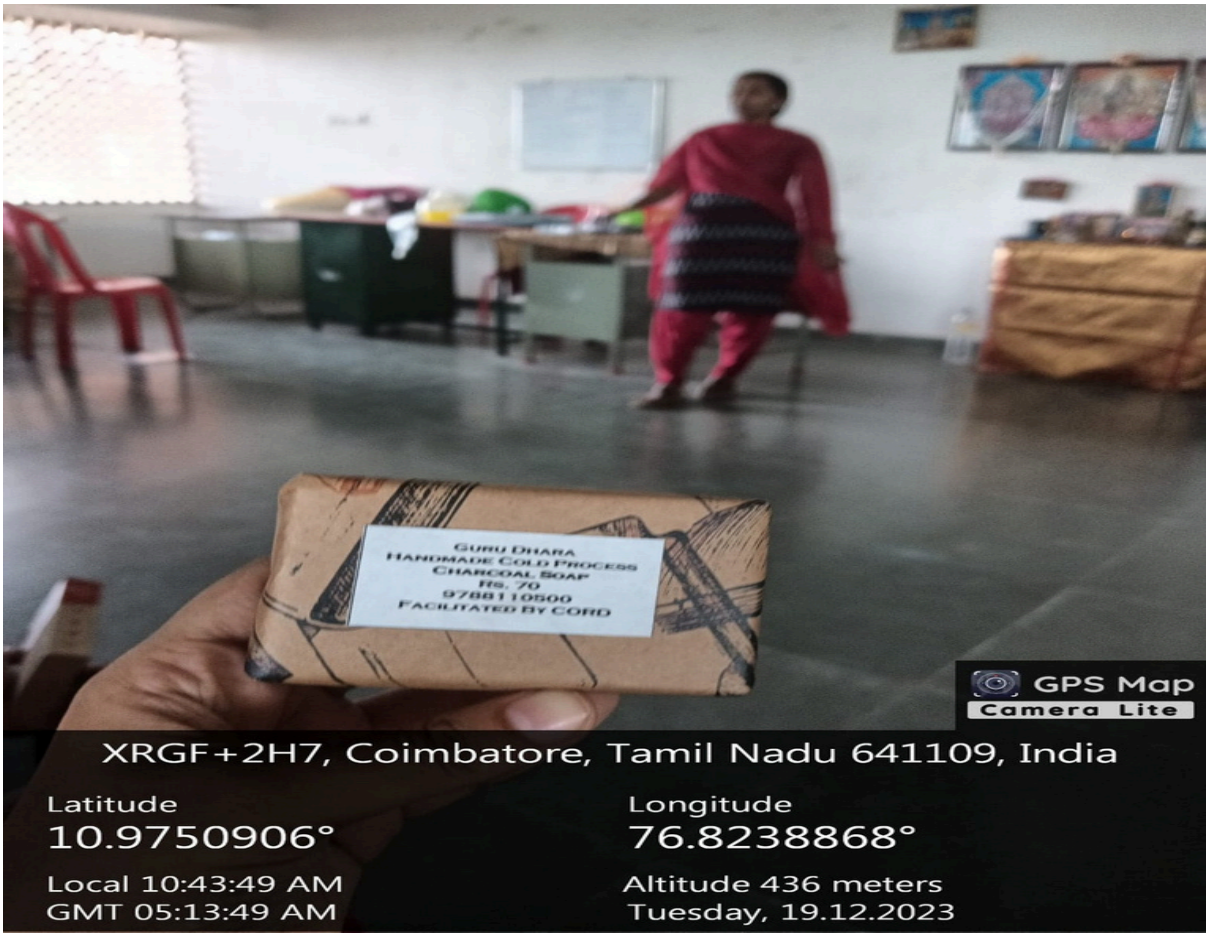
GURU DHARA
HANDMADE COLD PROCESS
CHARCOAL SOAP
RS. 70
9788119500
FACILITATED BY CORD
GPS Map
Camera Lite
XRGF+2H7, Coimbatore, Tamil Nadu 641109, India
Latitude
10.9750906°
Longitude
76.8238868°
Local 10:43:49 AM
GMT 05:13:49 AM
Altitude 436 meters
Tuesday, 19.12.2023


DHARA
HAIR OIL
Rs. 150/-
INGREDIENTS
15 DIFFERENT HERB
INDIGO LEAF, KALONJI,
ALOE VERA, HENNA,
VETIVER
GPS Map
Camera Lite
XRGF+2H7, Coimbatore, Tamil Nadu 641109, India
Latitude
10.974935°
Longitude
76.82379333333333°
Local 10:46:30 AM
GMT 05:16:30 AM
Altitude 439 meters
Tuesday, 19.12.2023


C O R D
Chinmaya Organisation
For Rural Development
சின்மயா கிராம மேம்பாட்டு அமைப்பு
GPS Map
Camera Lite
XRGF+2H7, Coimbatore, Tamil Nadu 641109, India
Latitude
10.9750884°
Longitude
76.8239042°
Local 11:57:35 AM
GMT 06:27:35 AM
Altitude 439 meters
Tuesday, 19.12.2023


GPS Map
Camera Lite
XRGF+2H7, Coimbatore, Tamil Nadu 641109, India
Latitude
10.975016666666667°
Longitude
76.8238433333333°
Local 12:12:33 PM
GMT 06:42:33 AM
Altitude 436 meters
Tuesday, 19.12.2023

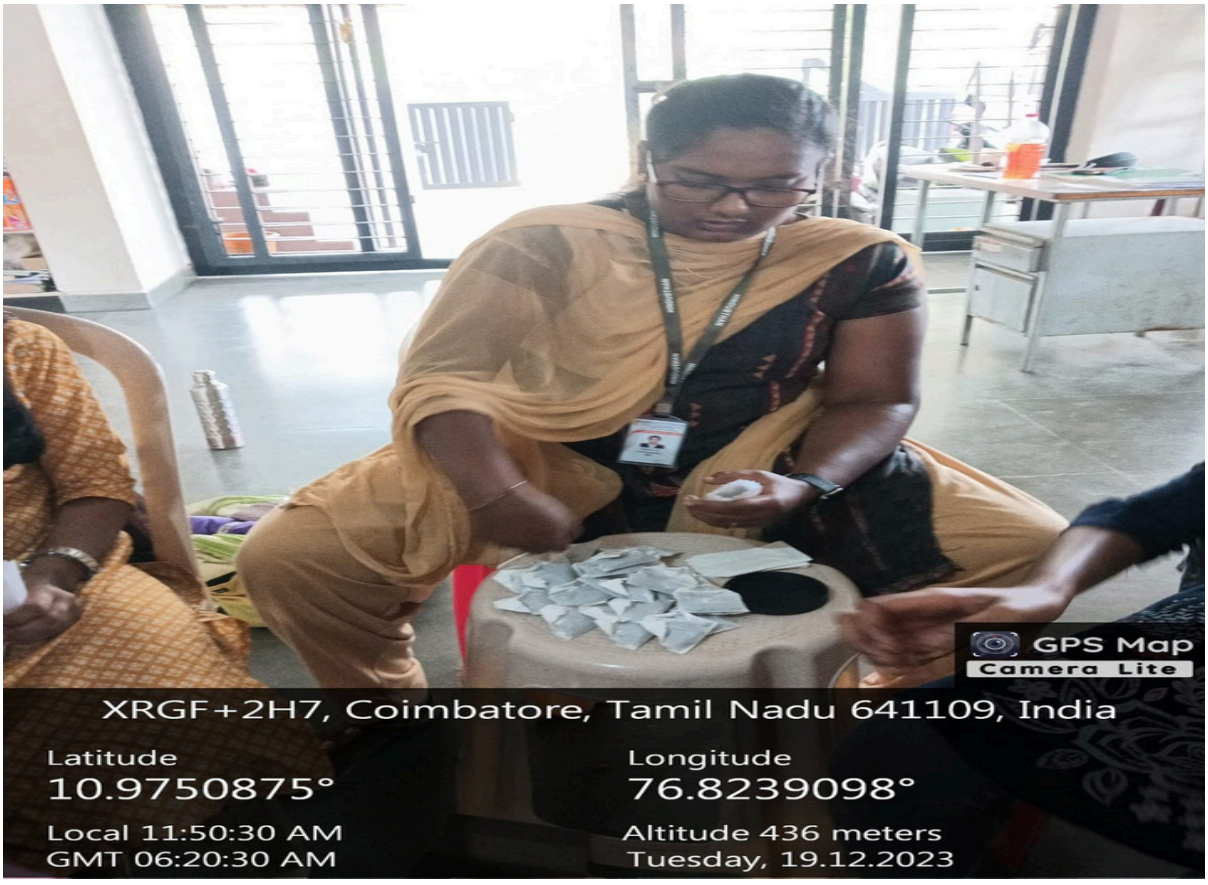
GPS Map
Camera Lite
XRGF+2H7, Coimbatore, Tamil Nadu 641109, India
Latitude
10.9750875°
Longitude
76.8239098°
Local 11:50:30 AM
GMT 06:20:30 AM
Altitude 436 meters
Tuesday, 19.12.2023


GPS Map
Camera Lite
XRGF+2H7, Coimbatore, Tamil Nadu 641109, India
Latitude
10.9750898°
Longitude
76.8238761°
Local 11:51:07 AM
GMT 06:21:07 AM
Altitude 436 meters
Tuesday, 19.12.2023
GMT 06:20:38 AM
Tuesday, 19.12.2023


GPS Map
Camera Lite
XQ8X+FCG, Coimbatore, Boluvampatti, Tamil Nadu 641109, India
Latitude
10.966503333333332°
Longitude
76.79856°
Local 10:26:21 AM
GMT 04:56:21 AM
Altitude 443 meters
Wednesday, 20.12.2023


GPS Map
Camera Lite
XQ8X+FCG, Coimbatore, Boluvampatti, Tamil Nadu 641109, India
Latitude
10.966505°
Longitude
76.79859833333333°
Local 11:05:21 AM
GMT 05:35:21 AM
Altitude 443 meters
Wednesday, 20.12.2023


Latitude
10.9750
Local 02:
GMT 08:3
Latitude
10.97507
Local 01:43:
GMT 08:13:3
GPS Map
Camera Lite
XRGF+2H7, Coimbatore, Tamil Nadu 641109, India
Latitude
10.9750888°
Longitude
76.8238579°
Local 02:03:14 PM
GMT 08:33:14 AM
Altitude 436 meters
Thursday, 21.12.2023
GPS Map
Camera Lite
XRGF+2H7, Coimbatore, Tamil Nadu 641109, India
Latitude
10.9750881°
Longitude
76.8238542°
Local 01:42:38 PM
GMT 08:12:38 AM
Altitude 439 meters
Thursday, 21.12.2023
Local 11:02:00 AM
GMT 05:32:00 AM
Altitude 436 meters
Thursday, 21.12.2023


CORD
GPS Map
Camera Lite
XRGF+2H7, Coimbatore, Tamil Nadu 641109, India
Latitude
10.9750888°
Longitude
76.8238645°
Local 03:12:47 PM
GMT 09:42:47 AM
Altitude 436 meters
Friday,22.12.2023


CORD
GPS Map
Camera Lite
XRGF+2H7, Coimbatore, Tamil Nadu 641109, India
Latitude
10.9750888°
Longitude
76.8238647°
Local 12:35:34 PM
GMT 07:05:34 AM
Altitude 436 meters
Friday, 22.12.2023

BIBLIOGRAPHY

- https://www.chinmayamission.com/
- https://www.chinmayamission.com/what-we-do/cord-chinmaya-organisation-fo r-rural-development/
- https://cordindia.in/
- Brochure of CORD shirvani
- http://www.chinmayaupahar.in/blog/cord-chinmaya-organisation-for-rural-devel opment/

Alignment to be checked and write photo’s explanation down. check for the grammar.

Hindustan College of Engineering And Technology
Approved by AICTE, New Delhi, Accredited with 'A++'
Grade by NAAC
(An Autonomous Institution, Affiliated to Anna University, Chennai)
Coimbatore – 641 032

SOCIAL IMMERSION PROJECT REPORT

Submitted by

KARTHIKAYAN T (720723206023)

KAVIN MADASAMY V (720723206025)

MUTHU VENGATESH A (720723206033)

ABIRAM PANDIAN V (720723206002)

ANTO SAJON A (720723206006)

SRIKANTH M (720723206051)

THIRUPATHI T (720721206058)

In partial fulfillment for the award of the degree of

MASTER OF BUSINESS ADMINISTRATION

IN

DEPARTMENT OF MANAGEMENT SCIENCES

HINDUSTHAN COLLEGE OF ENGINEERING AND TECHNOLOGY
APPROVED BY AICTE, ACCREDITED WITH 'A++' GRADE BY NAAC AND NB (AN AUTONOMOUS INSTITUTION, AFFILIATED TO ANNA UNIVERSITY)
COIMBATORE

Hindustan College of Engineering And Technology
Approved by AICTE, New Delhi, Accredited with 'A' Grade
by NAAC
(An Autonomous Institution, Affiliated to Anna University, Chennai)
Coimbatore – 641 032

DEPARTMENT OF MANAGEMENT SCIENCES

SOCIAL IMMERSION PROJECT

DECEMBER 2023

ASSOCIATES OF INTELLECTUAL MISSION

KARTHIKAYAN T (720723206023)

KAVIN MADASAMY V (720723206025)

MUTHU VENGATESH A (720723206033)

ABIRAM PANDIAN V (720723206002)

ANTO SAJON A (720723206006)

SRIKANTH M (720723206051)

THIRUPATHI T (720721206058)

BATCH 2023-2025

S.no	TITLE	Pg.no
1	Cover page	
2	Front page	
	Acknowledgement	
	Certificate	
	Mark statement	
3	Chapter – I Organization details	
4	Chapter – II Activities performed (Individual)	
5	Chapter – III Learning from social immersion project (Individual)	
6	Conclusion	

ARAM


SRI RAMAKRISHNA
COLLEGE OF ARTS & SCIENCE FOR WOMEN
ARAM FOUNDATION
RUST
SNR

ACKNOWLEDGEMENT

I am thankful for their aspiring guidance, invaluably constructive criticism and friendly advice during the project work.

I am using this opportunity to express my gratitude to everyone supported me throughout the course of this MBA project.

I am sincerely grateful to them for sharing their truthful and illuminating views on a number of issues related to the project.

We express our gratitude to our HICET management who has given as an opportunity to be a part of Hindustan college of Engineering and Technology, Coimbatore to undertake this program.

We are immensely thankful to our principal DR. J. Jaya and our Deen/ academic DR.P.N. Magudeswaran for their valuable suggestion and constant encouragement.

I express my warm thanks to Mrs. M. BHUVANESWARI ma'am for their support and guidance at ARAM.

I would also like to thank my project external guide MISS ANU ma'am from the ARAM FOUNDATION and all the people who provided me with the facilities being required and conductive conditions for my MBA project.

With great happiness we would like to thank our family and friends for their kind cooperation and encouragement which helps us in completion of this project.

KARTHIKAYAN T (720723206023)

KAVIN MADASAMY V (720723206025)

MUTHU VENGATESH A (720723206033)

ABIRAM PANDIAN V (720723206002)

ANTO SAJON A (720723206006)

SRIKANTH M (720723206051)

THIRUPATHI T (720721206058

CERTIFICATE

KARTHIKEYAN T (720723206023)

Aram Foundation Charitable Trust

(Reg. No. 396/2012)

TO WHOMSOEVER IT MAY CONCERN

Date: 26-12-2023

Place: Coimbatore

This is to certify that Mr. **KARTHIKEYAN T (Reg No: 720723206023),** 1- year MBA student at the Hindusthan College of Engineering & Technology, Coimbatore has completed his 5 days of Social Immersion Project at our trust from 18-12-2023 to22-12-2023.

We wish him success in the future!

Authorized Signatory

Aram Foundation Charitable Trust Reg No: 396/2012 Cbe-12

For Aram Foundation Charitable Trust

(Gokul Raj J)
Founder Trustee

No. 80/2, Swarnambika Layout,
Ram Nagar, Near Ganga Hospital,
Coimbatore - 641 009.

Call us : +91 96007 66690

admin@aramfoundation.com
info@aramfoundation.com
www.aramfoundation.com
Facebook.com/Aram Foundation Charitable Trust

KAVIN MADASAMY V (720723206025)

Aram Foundation Charitable Trust

(Reg. No. 396/2012)

TO WHOMSOEVER IT MAY CONCERN

Date: 26-12-2023

Place: Coimbatore

This is to certify that Mr. **KAVIN MADASAMY.V (Reg No: 720723206025),**I- year MBA student at the Hindusthan College of Engineering & Technology, Coimbatore has completed his 5 days of Social Immersion Project at our trust from 18-12-2023 to22-12-2023.

We wish him success in the future!

Authorized Signatory

Aram Foundation Charitable Trust Reg No: 396/2012

For Aram Foundation Charitable Trust

(Gokul Raj J)
Founder Trustee

No. 80/2, Swarnambika Layout,
Ram Nagar, Near Ganga Hospital,
Coimbatore - 641 009.

Call us : +91 96007 66690

admin@aramfoundation.com
info@aramfoundation.com
www.aramfoundation.com
Facebook.com/Aram Foundation Charitable Trust

MUTHU VENGATESH A (720723206033)

Aram Foundation Charitable Trust

(Reg. No. 396/2012)

TO WHOMSOEVER IT MAY CONCERN

Date: 26-12-2023

Place: Coimbatore

This is to certify that Mr. **MUTHUVENGATESH A (Reg No: 720723206033),**I- year MBA student at the Hindusthan College of Engineering & Technology, Coimbatore has completed his 5 days of Social Immersion Project at our trust from 18-12-2023 to22-12-2023.

We wish him success in the future!

Authorized Signatory

Aram Foundation Charitable Trust Reg. No: 396/2012 Cbe-12

For Aram Foundation Charitable Trust

(Gokul Raj J)
Founder Trustee

No. 80/2, Swarnambika Layout,
Ram Nagar, Near Ganga Hospital,
Coimbatore - 641 009.

Call us : +91 96007 66690

admin@aramfoundation.com
info@aramfoundation.com
www.aramfoundation.com
Facebook.com/Aram Foundation Charitable Trust

ABIRAM PANDIAN V (720723206002)

Aram Foundation Charitable Trust

(Reg. No. 396/2012)

TO WHOMSOEVER IT MAY CONCERN

Date: 26-12-2023

Place: Coimbatore

This is to certify that Mr. **ABIRAM PANDIAN V (Reg No: 720723206002),**I- year MBA student at the Hindusthan College of Engineering & Technology, Coimbatore has completed his 5 days of Social Immersion Project at our trust from 18-12-2023 to22-12-2023.

We wish him success in the future!

Authorized Signatory

Aram Foundation Charitable Trust Reg. No: 396/2012 Cbe-13

For Aram Foundation Charitable Trust

(Gokul Raj J)
Founder Trustee

No. 80/2, Swarnambika Layout,
Ram Nagar, Near Ganga Hospital,
Coimbatore - 641 009.

Call us : +91 96007 66690

admin@aramfoundation.com
info@aramfoundation.com
www.aramfoundation.com
Facebook.com/Aram Foundation Charitable Trust

ANTO SAJON A (720723206006)

Aram Foundation Charitable Trust

(Reg. No. 396/2012)

TO WHOMSOEVER IT MAY CONCERN

Date: 26-12-2023

Place: Coimbatore

This is to certify that Mr. **ANTO SAJON A (Reg No: 720723206006)**,I-year MBA student at the Hindusthan College of Engineering & Technology, Coimbatore has completed his 5 days of Social Immersion Project at our trust from 18-12-2023 to22-12-2023.

We wish him success in the future!

Authorized Signatory

Aram Foundation Charitable Trust Reg. No: 396/2012 Cbe-12

For Aram Foundation Charitable Trust

(Gokul Raj J)
Founder Trustee

No. 80/2, Swarnambika Layout,
Ram Nagar, Near Ganga Hospital,
Coimbatore - 641 009.

Call us : +91 96007 66690

admin@aramfoundation.com
info@aramfoundation.com
www.aramfoundation.com
Facebook.com/Aram Foundation Charitable Trust

SRIKANTH M (720723206051)

Aram Foundation Charitable Trust

(Reg. No. 396/2012)

TO WHOMSOEVER IT MAY CONCERN

Date: 26-12-2023

Place: Coimbatore

This is to certify that Mr. **SRIKANTH M (Reg No: 720723206051),** I-year MBA student at the Hindusthan College of Engineering & Technology, Coimbatore has completed his 5 days of Social Immersion Project at our trust from 18-12-2023 to22-12-2023.

We wish him success in the future!

Authorized Signatory

Aram Foundation Charitable Trust Reg. No: 396/2012 Cbe-12

For Aram Foundation Charitable Trust

(Gokul Raj J)
Founder Trustee

No. 80/2, Swarnambika Layout,
Ram Nagar, Near Ganga Hospital,
Coimbatore - 641 009.

Call us : +91 96007 66690

admin@aramfoundation.com
info@aramfoundation.com
www.aramfoundation.com
Facebook.com/Aram Foundation Charitable Trust

THIRUPATHI T (720721206058)

Aram Foundation Charitable Trust

(Reg. No. 396/2012)

TO WHOMSOEVER IT MAY CONCERN

Date: 26-12-2023

Place: Coimbatore

This is to certify that Mr. **THIRUPATHI T (Reg No: 720723206058),** I-year MBA student at the Hindusthan College of Engineering & Technology, Coimbatore has completed his 5 days of Social Immersion Project at our trust from 18-12-2023 to22-12-2023.

We wish him success in the future!

Authorized Signatory

Aram Foundation Charitable Trust Reg. No: 396/2012 Cbe-12

For Aram Foundation Charitable Trust

(Gokul Raj J)
Founder Trustee

No. 80/2, Swarnambika Layout,
Ram Nagar, Near Ganga Hospital,
Coimbatore - 641 009.

Call us : +91 96007 66690

admin@aramfoundation.com
info@aramfoundation.com
www.aramfoundation.com
Facebook.com/Aram Foundation Charitable Trust

CHAPTER 1
ORGANISATION DETAILS

ARAM FOUNDATION

HISTORY OF ARAM:

Aram foundation charitable trust was established in the year 2012 with the aim of improving the quality of life by creating awareness on issues that affect the common man. Six trustees initiated the Aram and joined the hands together to create a better environment for our children to achieve big heights. We believe children are the rising sun of the society, by cultivating proper knowledge will result in social change.

Education is the only tool for change. Every child is a treasure house of talents and needs conducive environment and expert guidance to hon those to be independent & successful in real life. This results in being a successful, responsible and productive citizen. The intention is to create “an informed society” and AFCT (Aram Foundation Charitable Trust) was formed. We are happy to state that we have made a difference in the lives of thousands of underprivileged women and children.

Aram consists of qualified education committee with retired DEOs, headmasters, Teachers and academicians. We also equally equipped with self-defense trainers from Wu Shu school of Wisdom, School of Shaolin, karate trainers and trainers of traditional martial arts.
The trust has best counselling cell with expert psychologists, mentors and counsellors. We are running the childcare response Centre of Coimbatore Corporation.

PROFILE OF FOUNDER & MANAGING TRUSTEE:



Trustee of *Aram Foundation Charitable Trust*. Former Indian volley ball player working for Indian Railways as Accounts officer has been awarded the Women Achiever of 2016 by the President of India at the Rashtrapathi Bhavan.

“ACCESS TO JUSTICE AND PROTECTION OF WOMEN AND CHILDREN”

PROFILE OF FOUNDER TRUSTEE:

Dr.RVB Madavan who is a Founder Trustee is an Educationalist and a peak performance consultant to educational institutions, organizations and individuals has headed various projects and he has addressed many students to help them improve their understanding on key fields as Memory issues, Relationship issues, Emotional issues, Adolescent issues, Parental issues etc. His interest in implementing modern methodologies like LSD (Learn – Save – Draw) helps students to achieve better with less stress.

He has specialized himself in the field of Psychology, Education, Social work, accounting management, Software, Automobiles, Homoeopathy and Shares and commodity trading.

Being a Social worker and Founder Trustee of Aram, He has headed projects like Project "Smart School" (Selected as one of the Top 100 projects of India in 45th Skoch Summit held at Hyderabad) for Selected Corporation schools extending academic help to Slow learners through innovative teaching methodologies, a counselor for project "General counseling and Specific Guidance" for all the students ranging from 8th Standard to 12th standard in all Corporation schools in Coimbatore.



CHAPTER 2

ACTIVITIES PERFORMED (18/12/2023 TO 22/12/2023)

ACTIVITIES DONE BY KARTHIKEYAN T (720723206023)

DAY 1:

We went to Aram foundation, they were very welcoming to us. This was one of my new experiences working with the Aram foundation Team. I learned lots of new information about Aram. It was useful to grow m knowledge level.

DAY 2:

Aram Team gave the Awareness about segreagating the waste materials into different categories like three different writing works to the village people. We all went to the village house to meet the people and give them awareness at keernatham village.

DAY 3:

We went to a School. The school is under the project of Aram Foundation. They explained about the plan of growth of the children he explains clearly.

DAY 4:

We have learned about projects under the Aram foundation. It include to motivate the residents to writing and focusing on educations, solid waste managements, tree planting and awareness clearly.

DAY 5:

Mrs. Anu Karthiga gave a detailed explanation about the Aram foundations ongoing project, and completed the project. It was useful for us.

ACTIVITIES DONE BY KAVIN MADASAMY V (720723206025)

DAY 1:

We went to Aram foundation; they were very welcoming to us. This was one of my new experiences working with the Aram foundation Team. I learned lots of new information about Aram. It was useful to grow m knowledge level.

DAY 2:

Aram Team gave us the work for editing the videos of their project of conducting the student parliament election in a government school.

DAY 3:

We started the work of editing videos for their project of student parliament election.

DAY 4:

They gave us the Field work for board mounting in several government schools and their substitute schools

DAY 5:

We finished the editing work for the project of student parliament conduction election videos and submitted to them. Mrs. Anu Karthiga reviewed it and approved our project.



ACTIVITIES DONE BY MUTHU VENGATESH A (720723206033)

DAY 1:

We went to Aram foundation; they were very welcoming to us. This was one of my new experiences working with the Aram foundation Team. I learned lots of new information about Aram. It was useful to grow m knowledge level.

DAY 2:

Aram Team gave us the work for editing the videos of their project of conducting the student parliament election in a government school.

DAY 3:

We started the work of editing videos for their project of student

parliament election.

DAY 4:

They gave us the Field work for board mounting in several government schools and their substitute schools

DAY 5:

We finished the editing work for the project of student parliament conduction election videos and submitted to them. Mrs. Anu Karthiga reviewed it and approved our project.



ACTIVITIES DONE BYABIRAM PANDIAN V (720723206002)

DAY 1:

We went to Aram foundation; they were very welcoming to us. This was one of my new experiences working with the Aram foundation Team. I learned lots of new information about Aram. It was useful to grow m knowledge level.

DAY 2:

Aram Team gave the Awareness about segregating the waste materials into different categories like three different writing works to the village people. We all went to the village house to meet the people and give them awareness at keernatham village.

DAY 3:
We went to a School. The school is under the project of Aram Foundation. They explained about the plan of growth of the children he explains clearly.

DAY 4:
We have learned about projects under the Aram foundation. It include to motivate the residents to writing and focusing on educations, solid waste managements, tree planting and awareness clearly.

DAY 5:
Mrs. Anu Karthiga gave a detailed explanation about the Aram foundations ongoing project, and completed the project. It was useful for us.



ACTIVITIES DONE BY ANTO SAJON

A (720723206006)

DAY 1:

We went to Aram foundation; they were very welcoming to us. This was one of my new experiences working with the Aram foundation Team. I learned lots of new information about Aram. It was useful to grow m knowledge level.

DAY 2:

Aram Team gave the Awareness about segregating the waste materials into different categories like three different writing works to the village people. We all went to the village house to meet the people and give them awareness at

keernatham village.

DAY 3:

We went to a School. The school is under the project of Aram Foundation. They explained about the plan of growth of the children he explains clearly.

DAY 4:

We have learned about projects under the Aram foundation. It includes to motivate the residents to writing and focusing on educations, solid waste managements, tree planting and awareness clearly.

DAY 5:

Mrs. Anu Karthiga gave a detailed explanation about the Aram foundations ongoing project, and completed the project. It was useful for us.

ACTIVITIES DONE BY SRIKANTH M (720723203051)

DAY 1:

We went to Aram foundation; they were very welcoming to us. This was one of my new experiences working with the Aram foundation Team. I learned lots of new information about Aram. It was useful to grow m knowledge level.

DAY 2:

Aram Team gave the Awareness about segregating the waste materials into different categories like three different writing works to the village people. We all went to the village house to meet the people and give them awareness at keernatham village.

DAY 3:

We went to a School. The school is under the project of Aram Foundation. They explained about the plan of growth of the children he explains clearly.

DAY 4:

We have learned about projects under the Aram foundation. It

include to motivate the residents to writing and focusing on educations, solid waste managements, tree planting and awareness clearly.

DAY 5:

Mrs. Anu Karthiga gave a detailed explanation about the Aram foundations ongoing project, and completed the project. It was useful for us.

ACTIVITIES DONE BY THIRUPATHI T (720723206058)

DAY 1:

We went to Aram foundation; they were very welcoming to us. This was one of my new experiences working with the Aram foundation Team. I learned lots of new information about Aram. It was useful to grow m knowledge level.

DAY 2:

Aram Team gave the Awareness about segregating the waste materials into different categories like three different writing works to the village people. We all went to the village house to meet the people and give them awareness at keernatham village.

DAY 3:

We went to a School. The school is under the project of Aram Foundation. They explained about the plan of growth of the children he explains clearly.

DAY 4:

We have learned about projects under the Aram foundation. It includes to motivate the residents to writing and focusing on educations, solid waste managements, tree planting and awareness clearly.

DAY 5:

Mrs. Anu Karthiga gave a detailed explanation about the Aram foundations ongoing project, and completed the project. It was useful for us.

CHAPTER 3

LEARNINGS FROM SIP

LEARNING FROM THE SIP PROJECT OF KARTHIKEYAN T:

- Project Management: Learned project management through discussions on completed and ongoing projects.

- Community Engagement: Enhanced communication skills through active participation in community outreach.

LEARNING FROM THE SIP PROJECT OF KAVIN MADASAMY V:

- We started the work of editing videos for their project of student

parliament election.

- Video editing work, media management.

LEARNING FROM THE SIP PROJECT OF MUTHU VENGATESH A:

- **Knowledge Sharing:** NGOs often operate in a collaborative environment where knowledge sharing is essential. Regular meetings, seminars, and knowledge-sharing sessions help disseminate information and best practices among team members. This can be particularly important for disseminating lessons learned from projects.

- **Networking and Collaboration:** Learning extends beyond the organization through networking and collaboration with other NGOs, government agencies, and stakeholders. Collaborative initiatives provide opportunities for shared learning and the exchange of ideas and resources.

- **On-the-Job Training**: Learning in NGOs often involves hands-on experiences. Staff and volunteers learn by actively participating in projects, engaging with communities, and addressing real-world challenges.

LEARNING FROM THE SIP PROJECT OF ABIRAM PANDIAN V:

- **Monitoring and Evaluation:** NGOs place a strong emphasis on monitoring and evaluating their projects. Learning is derived from analysing the impact of interventions, identifying areas for improvement, and adjusting strategies based on feedback and results.

- **Project Management:** Learned about the project management by understanding the social issues and how to tackle and solve those problems through the information gathered from accomplished and current projects.

LEARNING FROM THE SIP PROJECT OF ANTO SAJON A:

- **Environmental Awareness:** Developed heightened awareness, actively

participating in campaigns for environmental issues.

- **Problem-solving skills:** Identified challenges during community visits, showcasing effective problem-solving skills

- **Adaptive Learning:** NGOs operate in dynamic environments with evolving challenges. Learning in an NGO context often involves adapting to changing circumstances, staying informed about new trends and developments, and being open to innovation and experimentation.

LEARNING FROM THE SIP PROJECT OF SRIKANTH M:

- **Teamwork and Cooperative Learning:** Emphasized the importance of teamwork for enhanced problem-solving and project effectiveness

- **Training and Knowledge Transfer:** Attended Water Management training, demonstrating a willingness to acquire new skills.

LEARNING FROM THE SIP PROJECT OF THIRUPATHI T:

- **Project Management:** Learned project management through discussions on completed and ongoing projects.

Continuous Improvement: NGOs often embrace a culture of continuous improvement. Learning is an ongoing process where individuals and the organization as a whole reflect on experiences, learn from mistakes, and seek ways to enhance their effectiveness and impact.

CONCLUSION:

1. "We want to thank our team members for their hard work and dedication. Your contributions have been instrumental in achieving our goals."

2. "Thank you all for your unwavering support and commitment. Your teamwork and collaborative spirit have significantly impacted our success."

3. "A big thank you to the incredible members of our team. Your creativity and innovative ideas have been invaluable in tackling challenges and finding solutions."

4. "We are so grateful to have such a talented and motivated team. Our enthusiasm and positivity have created a great work environment."

5. "Thank you for going above and beyond to ensure the success of our projects. We believe that our professionalism and attention to detail have made a real difference."

ACTIVITY PHOTOS



DAY-1

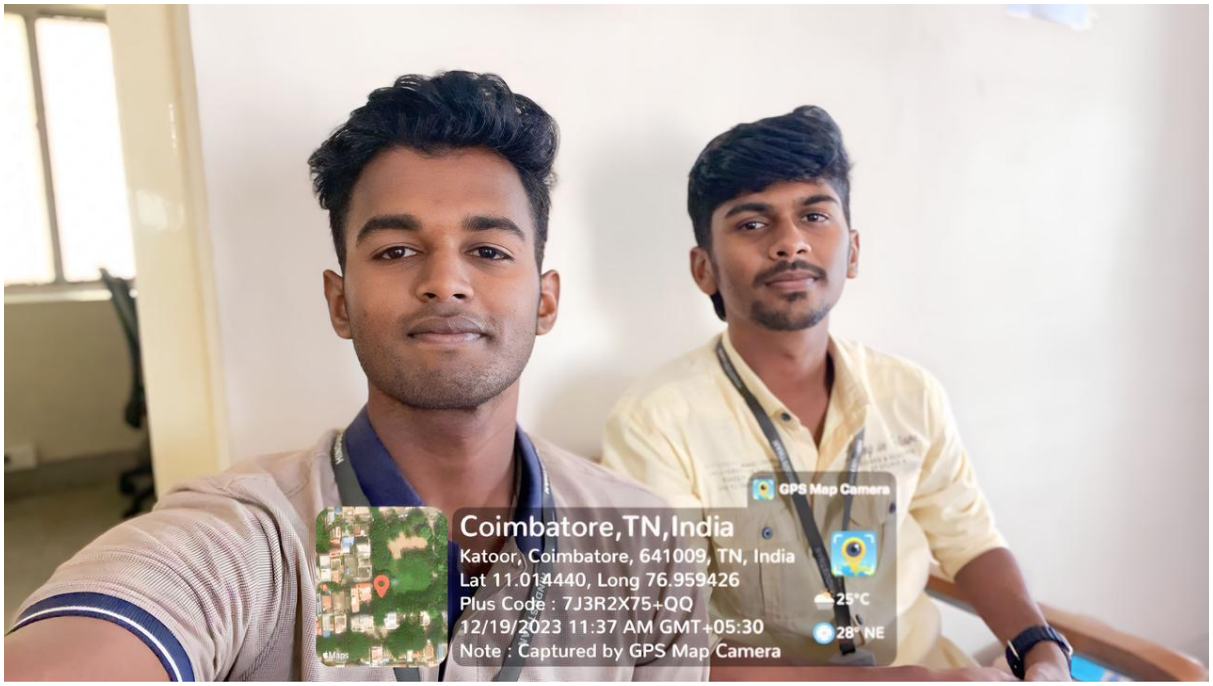
GPS Map Camera
Coimbatore,TN,India
Katoor, Coimbatore, 641009, TN, India
Lat 11.014440, Long 76.959426
Plus Code : 7J3R2X75+QQ
12/19/2023 11:37 AM GMT+05:30
Note : Captured by GPS Map Camera
25°C
28° NE

DAY-2


GPS Map
Camera Lite
17, Swarnambika Layout, Ram Nagar, Coimbatore, Tamil Nadu 641009, India
Latitude
10.903093563392758°
Longitude
76.9987647794187°
Local 02:07:32 PM
GMT 08:37:32 AM
Altitude 429 meters
Tuesday, 19.12.2023

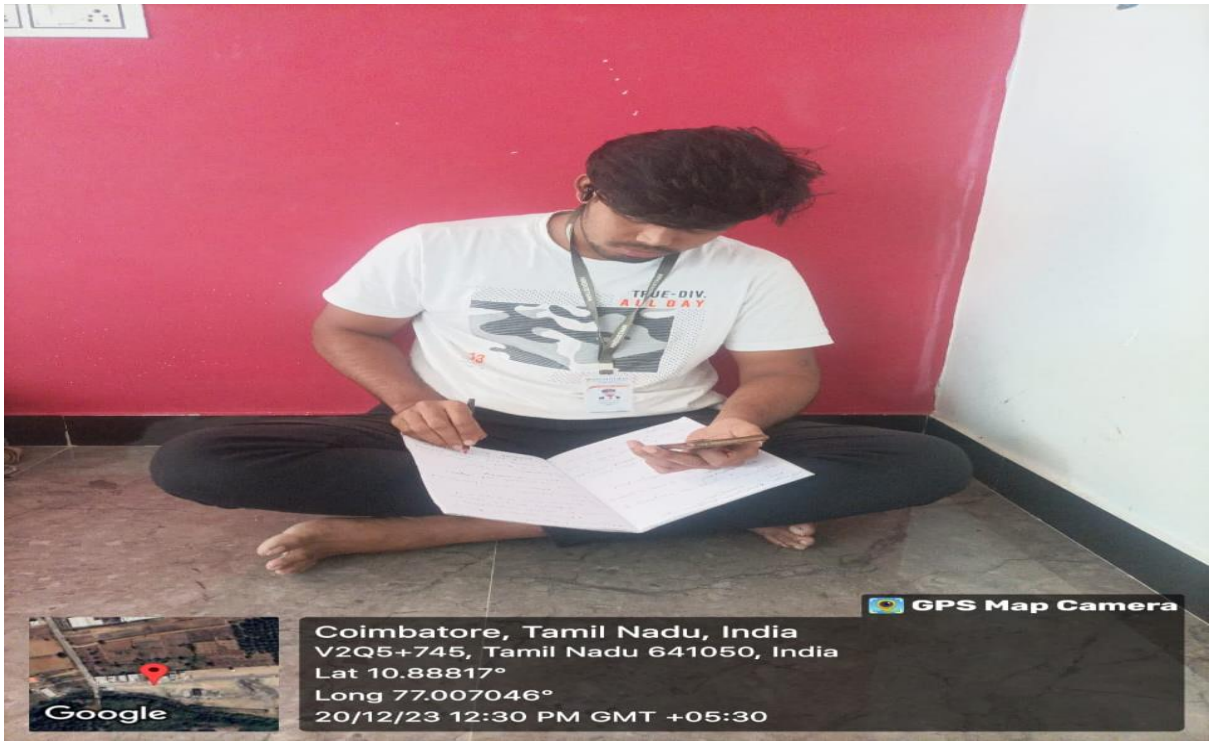
GPS Map Camera
Coimbatore, Tamil Nadu, India
V2Q5+745, Tamil Nadu 641050, India
Lat 10.88817°
Long 77.007046°
20/12/23 12:30 PM GMT +05:30
Google

DAY-3

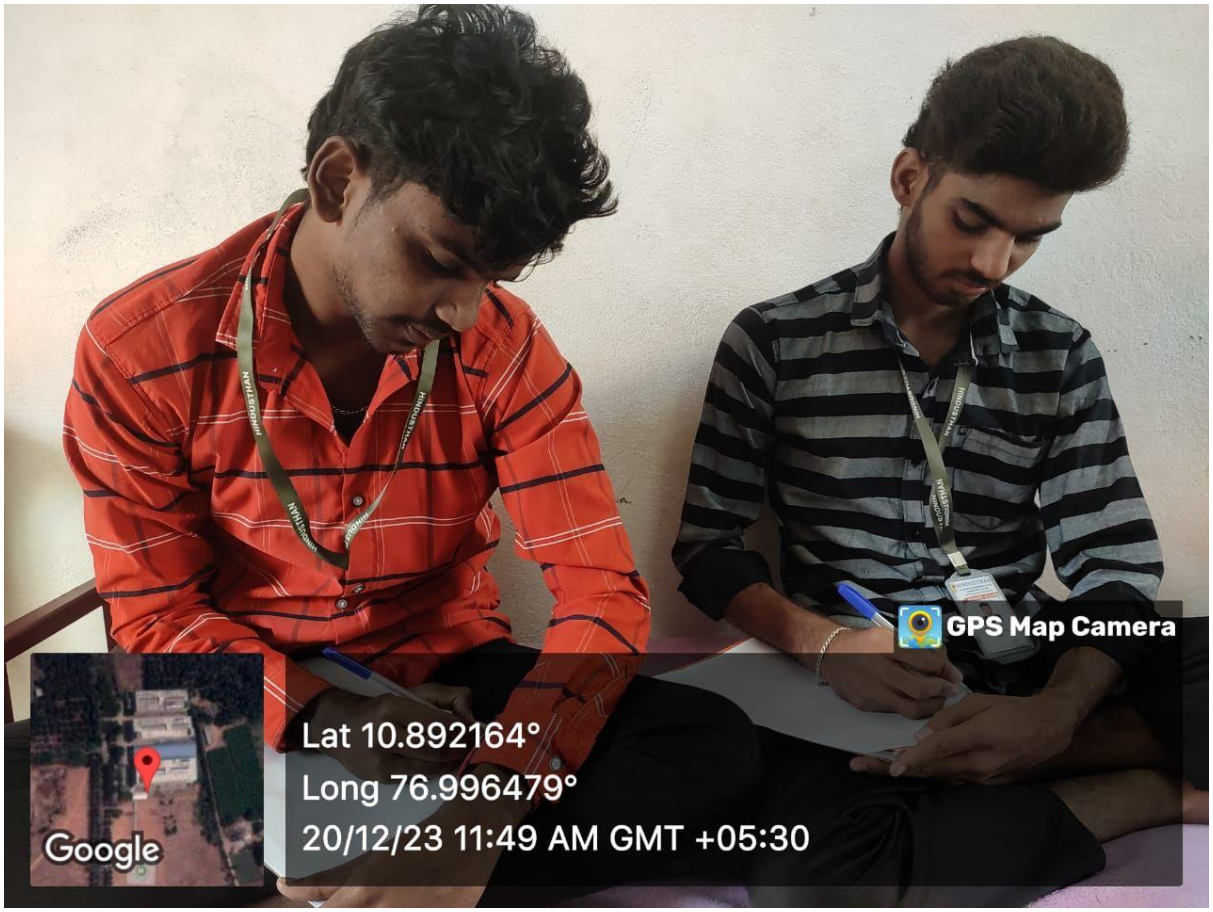
GPS Map Camera
Lat 10.892164°
Long 76.996479°
20/12/23 11:49 AM GMT +05:30
Google


HINDUSTHAN
GPS Map Camera
Coimbatore,TN,India
Sathiyamoorthy Road, Katoor,
Coimbatore, 641009, TN, India
Lat 11.014597, Long 76.959038
Plus Code : 7J3R2X75+RJ
12/21/2023 11:55 AM GMT+05:30
Note : Captured by GPS Map Camera
25°C
2° N
Maps

DAY-3


GPS Map
Camera Lite
WX3X+3F9, Pollachi Main Rd, Malumichampatti, Tamil Nadu 641021, India
Latitude
10.90302617289126°
Longitude
76.99887642636895°
Local 10:47:59 AM
GMT 05:17:59 AM
Altitude 377 meters
Thursday, 21.12.2023

DAY-4

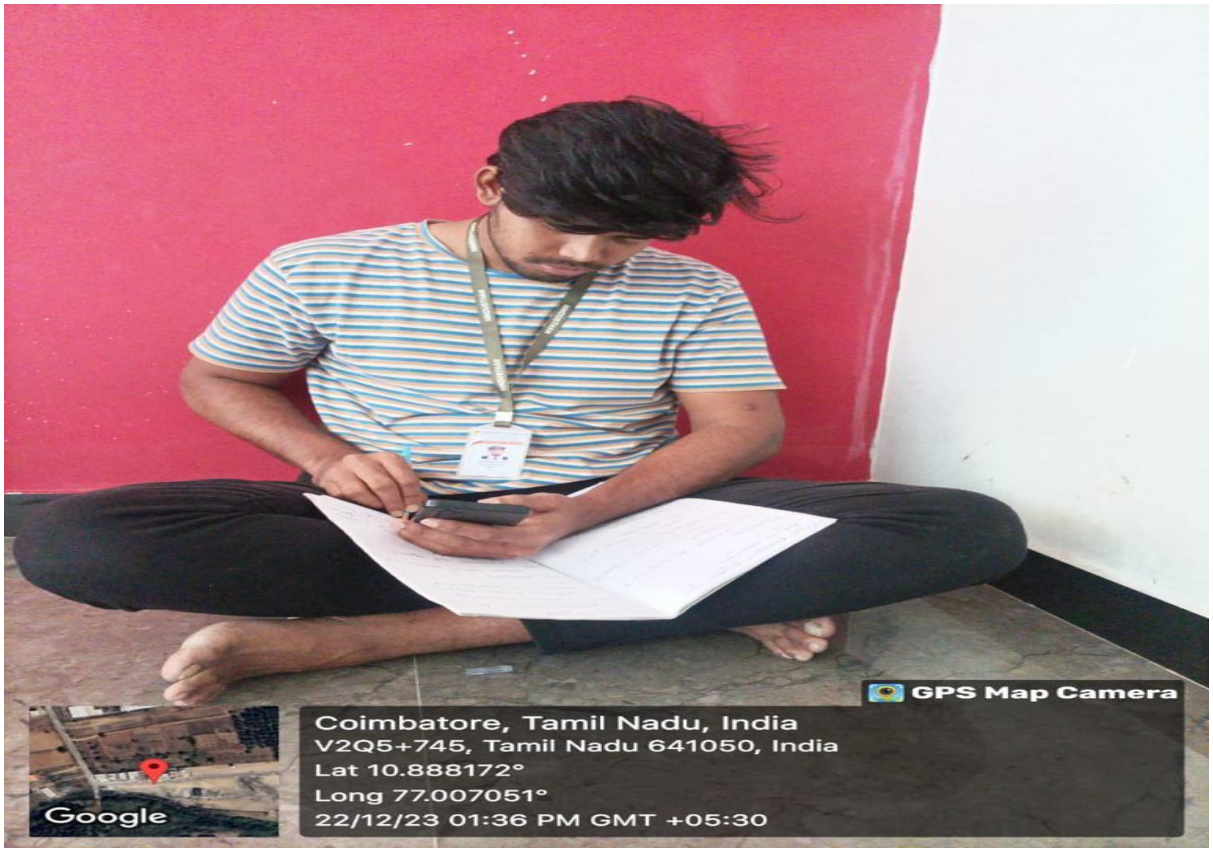
GPS Map Camera
Coimbatore, Tamil Nadu, India
V2Q5+745, Tamil Nadu 641050, India
Lat 10.888172°
Long 77.007051°
22/12/23 01:36 PM GMT +05:30
Google


GPS Map Camera
Coimbatore,TN,India
Sathiyamoorthy Road, Katoor,
Coimbatore, 641009, TN, India
Lat 11.014411, Long 76.959195
Plus Code : 7J3R2X75+QM
12/22/2023 11:47 AM GMT+05:30
Note : Captured by GPS Map Camera
26°C
93° E
Maps

DAY-5


GPS Map Camera
Coimbatore,TN,India
Sathiyamoorthy Road, Katoor,
Coimbatore, 641009, TN, India
Lat 11.014442, Long 76.959331
Plus Code : 7J3R2X75+QP
12/22/2023 12:58 PM GMT+05:30
Note : Captured by GPS Map Camera
27°C
269° W
Maps

Hindusthan
College of Engineering and Technology,
Valley Campus, Pollachi Highway, Coimbatore 641 032.
www.hicet.ac.in

Report for Rally organized by

"Food Safety Awareness Rally"

Name of the Faculty: Mr. Dillwyn S, Ms. Nivetha T, Mr. G. Thilak & Dr. Pradeep Johnsan	
Department: Department of Food Technology - Food Innovators Club in collaboration with the Rotaract Club of Hindusthan College of Engineering and Technology	**Designation**: Assistant professor
Name of the Event: Food Safety Awareness Rally	
Level: College Level	
Venue / Mode: Physical Mode/ From HICET Main Block to Malumichampatti	
No. of Days: 1	**Date** :16.10.2023
Funded by: Nil	
No. of Participants: 191	**Registration charges (if any): Nil**

Name and Designation of Resource Person(s):

In commemoration of "World Food Day and Youth Awakening Day", a rally promoting awareness on Food safety and Food Wastage was conducted by Food Innovators Club of the Department of Food Technology and Rotaract Club at Hindustan College of Engineering and Technology, Coimbatore.

The event was inaugurated by the Food Safety Department Officer of the Madukkarai Circle, Mr. Sivanandam, Principal of Hindustan College of Engineering and Technology, Dr. J. Jaya, Dean of the College Dr. N. Makudeswaran, Head of the Food Technology Department Dr. G. Jeevarathinam. Students of the Food Technology Department and the Rotract College participated in this event. Police Officials from Chettipalayam were on hand to provide security for the event.

Outcome:

The rally featured informative sessions, demonstrations, and interactive activities to engage participants in understanding food safety practices.

Faculty Members and Students were able to

Educational Impact: The rally provided students and faculty with up-to-date information on food safety regulations, practices, and the importance of maintaining high standards in food production and handling.

Community Outreach: The rally successfully attracted a diverse group of participants from the local community, including families, local business owners, and health professionals.

Information Dissemination: Through pamphlets, brochures, and interactive sessions, the public received valuable information on how to ensure food safety at home and in food-related businesses.

Remarks and Feedback on the Event:

The successful execution of the rally reinforced the Department of Food Technology's role as a leader in food safety education and community engagement. The event helped build trust within the community regarding the institution's commitment to public health and safety.

Plan of Implementing in HiCET (if any): The event's impact is expected to have long-term benefits, contributing to improved food safety practices inside the institution and overall public awareness.

1) 2)

Signature of the Faculty

HoD

Principal

Category: IIC/MIC/ Self: Self
Weather Event Brochure / Invitation Published in social media: Yes
If Yes, Mention Link details: Instagram: https://www.instagram.com/p/CyX81LByfJM/?hl=en
Event Brouchure:



Geo Tagged Photographs of Event


AWARENESS RALLY FOR
"WORLD FOOD DAY AND YOUTH AWARENESS DAY"
COMMEMORATION
GPS Map Camera
Malumichampatti,TN,India
Pollachi Road, Madukkari, Malumichampatti,
641050, TN, India
Lat 10.903836, Long 76.998227
10/16/2023 11:29 GMT+05:30
Note : Captured by GPS Map Camera


A BLOCK

HICET

Hindusthan College of Engineering and Technology,

Valley Campus, Pollachi Highway, Coimbatore 641 032

www.hicet.ac.in

Report for: "Webinar" organized

Name of the Faculty : Dr. Deepa J and Er. Dillwyn S	
Department : Food Technology	Designation : Assistant Professor
Name of the Event : **"Gender Equity on Woman Empowerment"**	
Level : College Level	
Venue / Mode : Online	
No. of Days : 1	Date : 31/05/2024
Funded by : NA	
No. of Participants : 73	Registration charges (if any) : Nil
Name and Designation of Resource Person(s) : Dr. A. Jayanthi, Associate Professor, Department of Management Sciences, HICET	
Outcome : ➢ Students were enlightened with the various job opportunities, motivating to achieve financial goals.	
Remarks and Feedback on the Event : Event had Good and satisfactory feedback from the students.	
Plan of Implementing in HiCET (if any) : NA	
Signature of the Faculty HoD Principal	

Copy of the Event Brochure / Invitation:

HINDUSTHAN COLLEGE OF ENGINEERING AND TECHNOLOGY

VALLEY CAMPUS, POLLACHI HIGHWAY
COIMBATORE-641032

DEPARTMENT OF FOOD TECHNOLOGY

ORGANIZES A WEBINAR ON

"Gender equity"

PLATFORM
GOOGLE MEET

MAY
31st
2024

10.30 Am

SPEAKER



Dr.A.Jayanthi
Associate Professor,
Department of Management Sciences, Hicet

PATRONS

Dr. K. KARUNAKARAN
CEO, Hindusthan Institutions

Dr. J. JAYA
Principal / HICET

CONVENOR

Dr. G. JEEVARATHINAM
(Associate Professor & Head)

CO-ORDINATORS

Dr. J. DEEPA
(Assistant Professor/ FT)

Mr.S. DILLWYN
(Assistant Professor/ FT)

Geo Tagged Photographs of Event – 4 No's:

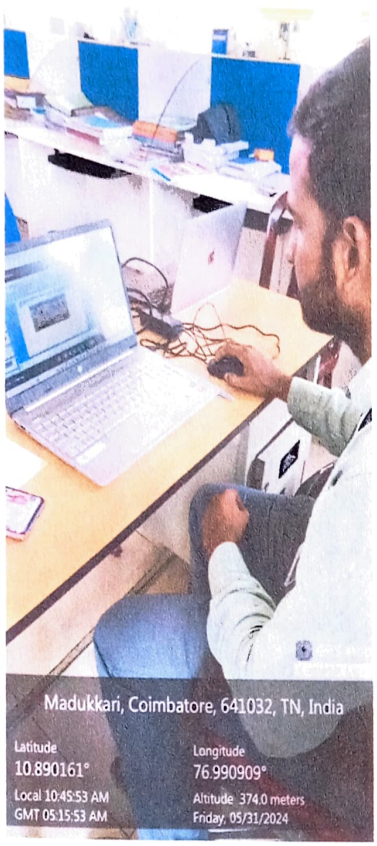

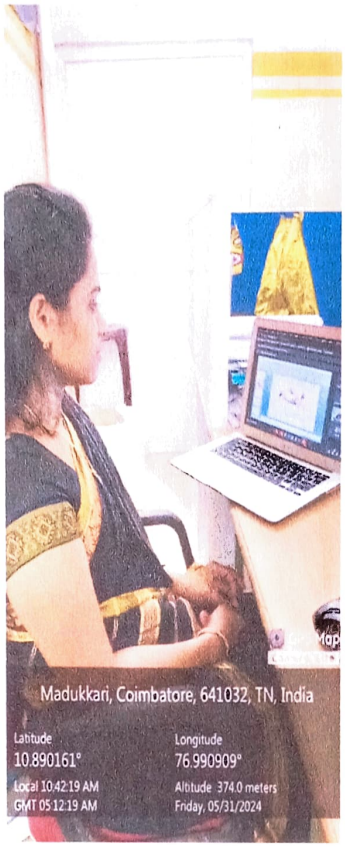

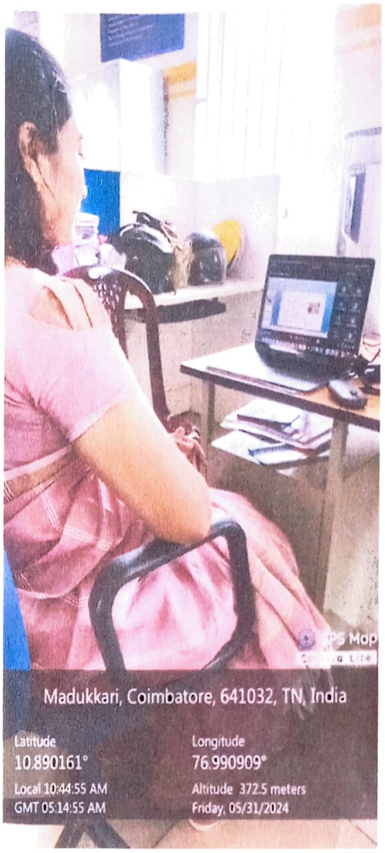



HINDUSTHAN COLLEGE OF ENGINEERING & TECHNOLOGY
(An Autonomous Institution, Affiliated to Anna University, Chennai)
Valley Campus, Pollachi Highway, Coimbatore – 641032

ISO 9001:2015 TÜVRheinland CERTIFIED

DEPARTMENT OF FOOD TECHNOLOGY

31/05/2024

WEBINAR ON STUDY GENDER EQUITY

ATTENDANCE

S.No.	Participant's Name	Designation/ Year of Study	Signature
1.	Dr. G. Jeevarathiram	Asp & Head	[signature]
2.	J. Deepa	Ass. Professor	[signature]
3.	Dillwyn. S	Assistant Professor.	[signature]
4.	J. Nivetha	Assistant Professor	[signature]
5.	Dr. Navaearam R	AP/FT	[signature]
6.	Dr. A. Shivani Indumathi	AP/FT	[signature]
7.	Janani. B	FT / II	[signature]
8.	SRUTHIKA. A	FT / II	A. Sruthika
9.	Kuerthana. S	FT / II	S. Kuerthana
10.	Nitharsana. V. G	FT / II	[signature]
11.	GP. Dharshini	FT / II	GP. Dharshini
12)	KAVIN. M	FT / II	[signature]
13.	G. SUTHESHA	FT / II	[signature]
14.	Monika. B	FT / II	[signature]
15.	Janani. S	FT / II	[signature]
16.	Bhavana. K	FT / II	[signature]
17.	Sharmistha. S	FT / II	[signature]
18.	Uthsa. S	FT / II	[signature]
19.	Bhavanaashree. P	FT / II	[signature]
20.	Dhamodharan. M	FT / II	[signature]
21.	Muhammed Shan. T. N	FT / II	[signature]
22.	Santhosh Kumar. S	FT / II	[signature]
23.	SHYNIMOL. A	FT / III	[signature]
24.	Bathra Loshini. A	"	[signature]
25.	Kowsalya. A	"	Kowsalya A
26.	Shreeba S	FT / III	[signature]
27.	Swedha. S	III / FT	[signature]
28.	Sushmitha. G	III / FT	[signature]
29.	Sudhin Bharathi M	III / FT	[signature]
30.	Thilaha Dharshiny. M	III - FT	[signature]
31.	Zaina Anas	III - FT	[signature]
32.	AKKASH S B	III - FT	[signature]

33	Neenu Thomas	III - FT	
34.	Vasitharan. R	III - FT	
35.	Thanush. L	III - FT	
36.	Kavin M.	III - FT	
37	Aleen Nihal	III - FT	
38.	Dhinesh. M	III - FT	
39.	Vasantham P	III - FT	
40	Nanda Manikandan	III - FT	
41	Vinayak Sikamani	III - FT	
42	Joel S	III - FT	
43	Sanjo Saj	III - FT	
44.	Dhiya Ravi	III FT	
45	Neenu krishna	III FT	
46	Abhinay. T. K	III ft	
47.	Abdul Rahman	III FT	
48.	Gopinaath	III FT	
49.	Mohamood fadil cv	II FT	
50.	Mohammed farsan	II ft	
51	MOHAMED AFIDH	II FT	
52	MOHAMMED ASHIQ M.V	II FT	
53	T.M. MUHAMMED IBSIL	II F.T	
54	MOHAMED MIRSHAN BP	II F.T	
55	ADHWAITH. A	II RT	
56	Aashiq Ahammed	II FT	
57	Jawahar	II FT	
58	Richard	II FT	
59.	Santhosh Kumar	II FT	
60.	RAGAV. H.A	II FT	
61.	Shamiya. S	II - F	
62.	JANU. M	II - FT	
63	MOHAMMED FAHEEM	I FT	
64	Fathima Albuela	II FT	
65	Adwaith S Ramesh	II ft	
66	Vismaya K.S	II FT	
67	Anjana T.M	II FT	
68	Vyaktha A.P	II FT	
69	Akash. S. Nath	II FT	
70	Alan Shazia	II FT	
71.	Fathima Shaja	II nd	
72.	Anjana. C.B	II nd	
73.	Hafsa. P.D	II nd	

Deepa. T

FACULTY INCHARGE

HOD | FT

Hindusthan
College of Engineering and Technology,
Valley Campus, Pollachi Highway, Coimbatore 641 032.
www.hicet.ac.in

Name of the Faculty: Dr.K. Kalaiselvi, Dr.T. Manjula		
Department : Electronics and Communication Engineering		Designation : Associate Professors
Name of the Event : "Gender Equality and Development"		
Level : College Level		
Venue / Mode : Ganga Hall		
No. of Days : One Day		Dates : 23.5.2024
Funded by : Nil		
No. of Participants: 132		Registration charges (if any): Nil
Name and Designation of Resource Person(s): Dr.A. Jayanthi, Associate Professor, Department of Master of Business Administration, Hicet, Coimbatore		
Outcome: The students learned about gender equality and equity		
Remarks and Feedback on the Event: Students are motivated by this program and learned new things about women empowerment. And the students learned about gender equality and equity.		
Plan of Implementing in HiCET (if any): Nil		

1. K. Kalaiselvi
2. MJ

Signature of the Faculty

HoD

Principal

opy of the Event Brochure / Invitation:

HINDUSTHAN

COLLEGE OF ENGINEERING AND TECHNOLOGY

AN AUTONOMOUS INSTITUTION

APPROVED BY AICTE, NEW DELHI, AFFILIATED TO ANNA UNIVERSITY, CHENNAI

ACCREDITED BY NBA (AERO, AUTO, CIVIL, CSE, ECE, EEE, IT, MECH, MCTSI)

ACCREDITED BY NAAC A++ GRADE WITH CGPA OF 3.69 OUT OF 4 IN CYCLE 2

Department of Electronics and Communication Engineering

Organizes Special Lecture on

" Gender Equality and Development"



Resource Person

Dr.A.Jayanthi ,
Associate Professor,
Department of Master of Business Administration.
Hindustan College of Engineering and Technology,
Coimbatore.

23.05.2024 GANGA HALL 11:30 -12:30AM

Co-Ordinators
Dr.K.Kalaiselvi ASP/ECE ,
Dr.T.Manjula ASP/ECE

Convenor
Dr. P. Vijayalakshmi, HoD/ECE

Patrons

Dr.J.Jaya
Principal

Dr.K. Karunakaran
CEO

Women empowerment is not just a fundamental human right but also a necessary foundation for a peaceful, prosperous, and sustainable world. By empowering women, we create a ripple effect that benefits everyone in society.

Gender Equality: Empowerment helps in achieving gender equality, ensuring that women have the same opportunities and rights as men.

Gender equity is a critical component of building just and inclusive societies. By addressing the unique needs and challenges of different genders, we move closer to a world where everyone has the opportunity to thrive and succeed.

Geo Tagged Photographs of Event:

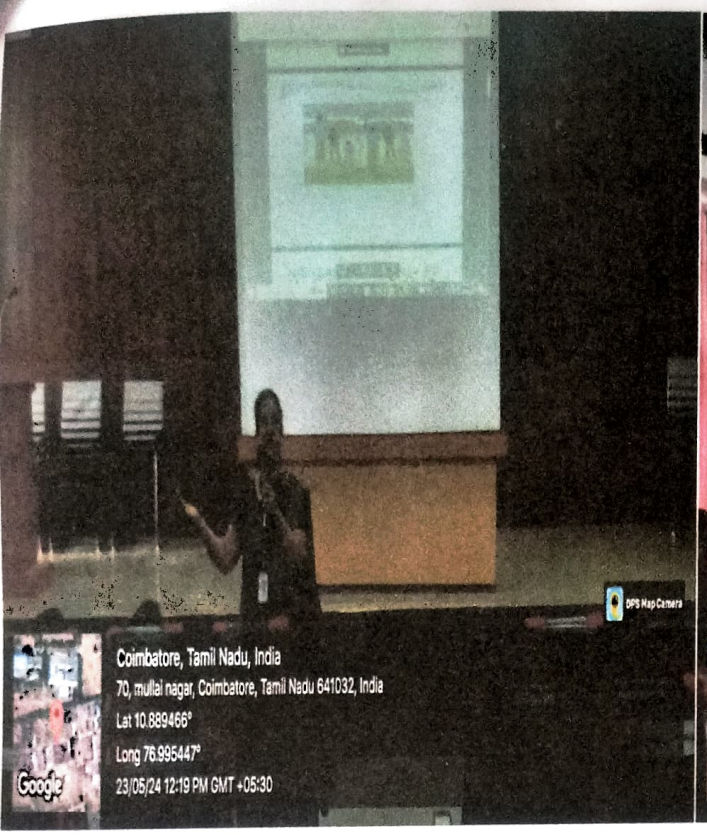

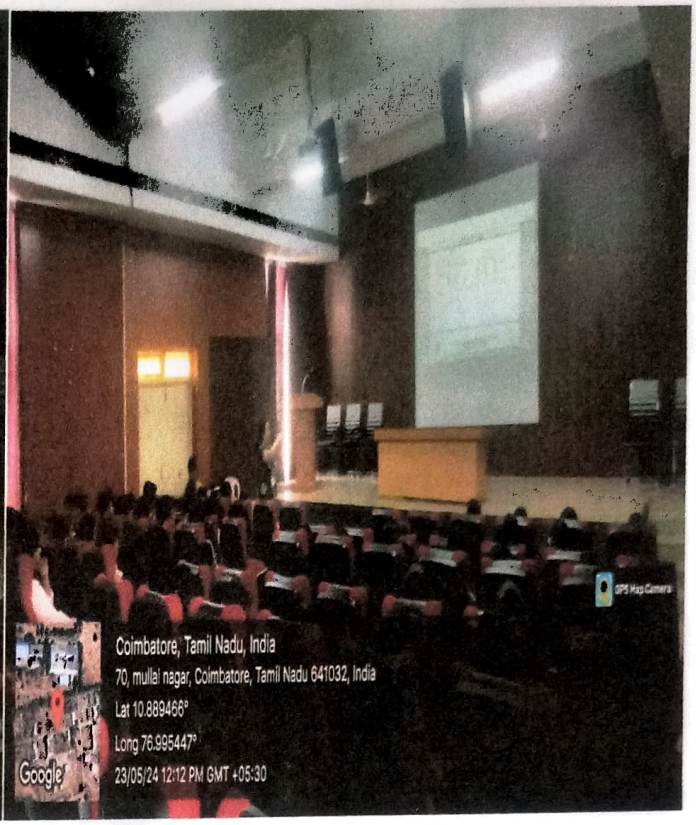

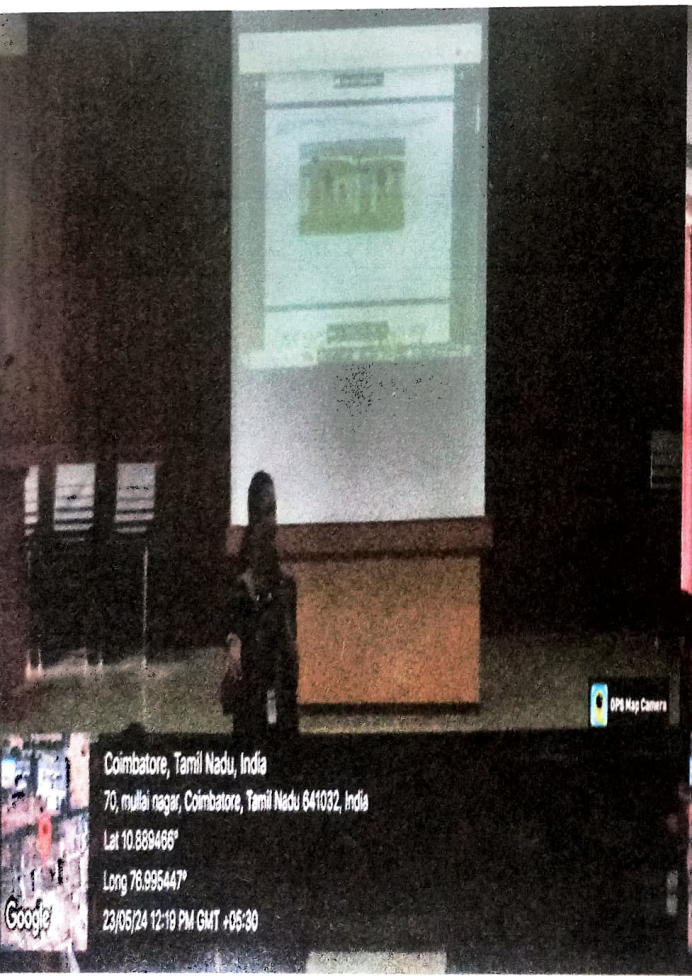

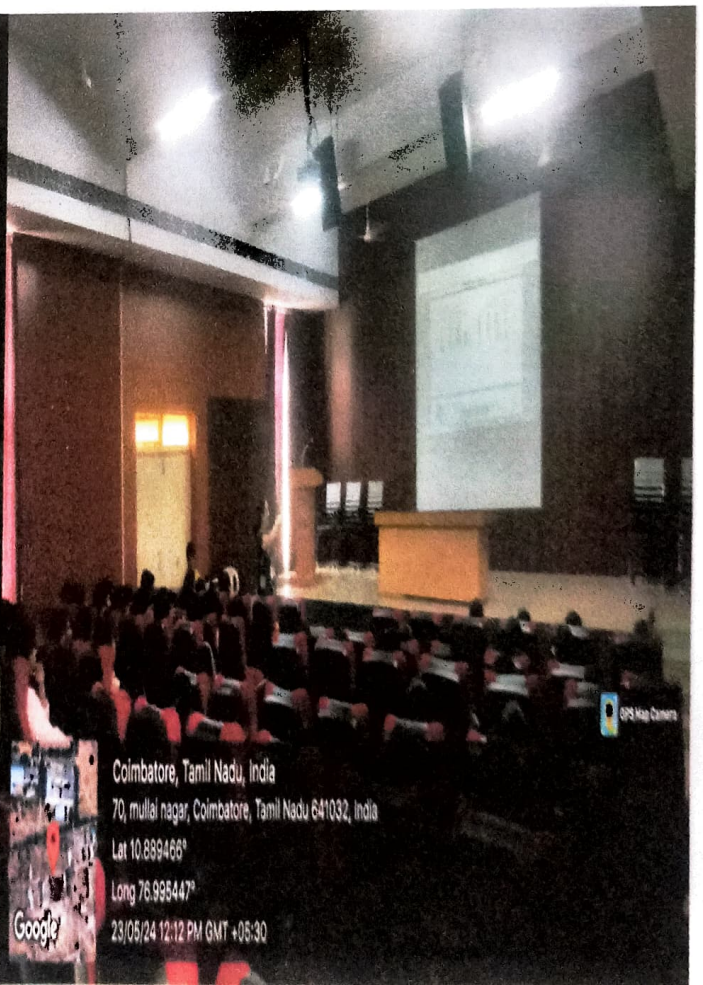

HINDUSTHAN EDUCATIONAL AND CHARITABLE TRUST
HICET

HINDUSTHAN COLLEGE OF ENGINEERING AND TECHNOLOGY

An Autonomous Institution
Approved by AICTE, New Delhi, Affiliated to Anna University, Chennai
Coimbatore - 641 032

Department of Electronics and Communication Engineering

Title of the event: Women empowerment Program **Date:** 23.05.2024

Student Attendance Report

II-ECE A

Sl. No.	Reg. No.	Name	Signature
1	720722106001	ABENAYA G	
2	720722106002	ANBUMANI V	
3	720722106003	ARSHAND R N	
4	720722106004	ARUL ADITYAN S P	
5	720722106005	ATHI P	
6	720722106006	BALAKANDHAVEL M	
7	720722106007	BANU REKA S	
8	720722106008	CHANDRU K	
9	720722106009	DHANALAKSHMI K	
10	720722106010	DHAYANIDHI A	
11	720722106011	DINESH T	
12	720722106012	DURGA N	
13	720722106013	GOPIKRISHNA M	
14	720722106014	HARISH G	
15	720722106015	HARSHINI N	
16	720722106016	KABILESH M	
17	720722106017	LATHIKA SREE S	
18	720722106018	LOKASHSRI M	
19	720722106019	MAHA C A	
20	720722106020	MAHALAKSHMI M	
21	720722106021	MAHATHEESWARAN B	
22	720722106022	MAHESH C	
23	720722106023	MELLISAIVANI M	
24	720722106024	MENAKA M	

25	720722106025	MOHAMED YUSUF U	
26	720722106026	MOHAMMED RASHEED M	
27	720722106027	MUGUNTHAN S	
28	720722106028	MURALIDHARAN M	
29	720722106029	MURUGESH K	
30	720722106030	PALANI R	
31	720722106031	PRIYA DHARSAN B	
32	720722106032	SAGAR M	
33	720722106033	SANJAY KUMAR S	
34	720722106034	UKANTH ARUN K	
35	720722106035	VARSHINI A	
36	720722106036	VISHNU M	
37	720722106037	ABISHEK M	
38	720722106038	ABTHUL RAHMAAN A	
39	720722106039	AKS..AYA R	
40	720722106040	ANURAG SINGH	
41	720722106041	ARCHANA G	
42	720722106042	ARUN PRASATH P	
43	720722106043	ARUN T	
44	720722106044	ASHIK Y S	
45	720722106045	ASWATHY S V	
46	720722106046	ATSAYA M G	
47	720722106047	DHANUSH B	
48	720722106048	DHANUSHYA R	
49	720722106049	DHINAKAR N V	
50	720722106050	DINESH A	
51	720722106051	DINESH K	
52	720722106052	DINESH M D	
53	720722106053	DIVYA S	
54	720722106054	GOKUL KANTH R	
55	720722106055	GOPIKA R M	
56	720722106056	GOUTHAM P R	

57	720722106057	GURUDEEPA N	
58.	720722106058	HAJA MOHIADEEN WASIF S	
59	720722106059	HARIHARASUTHAN R	
60	720722106060	HARSHAD S	
61	720722106061	HARSHINI S	
62	720722106062	JAI SURYA K	
63	720722106063	JANAKIRAMAN V	
64	720722106802	ASWANTH U	
65	720722106803	DHARANI M	
66	720722106804	HAMITHA V	
67	720722106805	KAVIN NATHAN	

II-ECE B

Sl. No.	Reg. No.	Name	Signature
1	720722106064	KARTHICK N	
2	720722106065	KAVIN D	
3	720722106066	LOGESHWARAN R	
4	720722106067	MOHAMMED SHAFEEK A	
5	720722106068	MONIKA K	
6	720722106069	MUTHU KRISHNAN M	
7	720722106070	NAGARJUN N	
8	720722106071	NANDHANA S	
9	720722106072	NAREN M	
10	720722106073	NAVANEEDHAN A	
11	720722106074	NEWMA J	
12	720722106075	NISHANTH K	
13	720722106076	NISHANTHI P	
14	720722106077	PARNIGA C	
15	720722106078	PRADEEP P	
16	720722106079	PRADHIP P N	
17	720722106080	PRATHIKSHA B	
18	720722106081	PRATHIKSHA M	
19	720722106082	PRAVEEN RAJAN M	
20	720722106083	PRAVIN S	
21	720722106084	RAGAVI R	
22	720722106085	RAJA V S	
23	720722106086	RAJATHI P	
24	720722106087	RAMYA A	

25	720722106088	RASIKA K	
26	720722106089	RATHISH G	
27	720722106090	REGUNATH J P	
28	720722106091	RUMANA A	
29	720722106092	RUTHRA DHESMA J A	
30	720722106093	SABARINATHAN R	
31	720722106094	SABARIVASAN M	
32	720722106095	SAHITHYA S	
33	720722106096	SANJAI KUMAR R	
34	720722106097	SANJAI RAJ R S	
35	720722106098	SANJAY G	
36	720722106099	SANJAY L	
37	720722106100	SANKEETH S	
38	720722106101	SANTHOSH KUMAR I	
39	720722106102	SARANYA S	
40	720722106103	SATHISH KUMARAN N	
41	720722106104	SATHYA S	
42	720722106105	SHABIN B	
43	720722106106	SHARMILA B	
44	720722106107	SIBIRAJ U	
45	720722106108	SIDDHARTH R T	
46	720722106109	SIVARANJANI K	
47	720722106110	SOMESHVARAN S	
48	720722106111	SRI ANNAMALAI K	
49	720722106112	SUBASH M	
50	720722106113	SUBBULAKSHMI A	
51	720722106114	SUBEESH B	
52	720722106115	SUDHARSAN M	
53	720722106116	SUDHARSANKISU D	
54	720722106117	SURENDIRAN R	
55	720722106118	SURYA K	
56	720722106119	SWETHA C	
57	720722106120	TAMIZHINIYAN S	
58	720722106121	VENKATESH L	
59	720722106122	VIGNESH V	
60	720722106123	VIKESH M	
61	720722106124	VISHNU KANISHKA V S	
62	720722106125	VITHYA SRI P	
63	720722106126	YOGESWARAN G	
64	720722106801	AGASH.J	

65	720722106806	SURESH.S	
66	720722106807	SWARNALATHA.R	

HOD/ECE

Hindusthan
College of Engineering and Technology,
Valley Campus, Pollachi Highway, Coimbatore 641 032.
www.hicet.ac.in

Report for World Entrepreneurs Day, IIC Activity -Celebration Day -Organized

Name of the Faculty: Dr.T.Manjula Dr.A.Vijayalakshmi	
Department : Electronics and Communication Engineering	Designation : Associate Professors
Name of the Event : Voice of Youth" Viksit Bharath"	
Level : College Level	
Venue / Mode : Seminar Hall	
No. of Days : One Day	Dates : 11.12.2023
Funded by : Nil	
No. of Participants: 120	Registration charges (if any): Nil
Name and Designation of Resource Person(s): Prime Minister Shri NarendraModi	

Outcome: Viksit Bharat 2047' is the current government's roadmap to making India a completely developed nation by 2047; 100 years after independence. Modi has stated that the core objective of the Viksit Bharat vision is to foster inclusive economic participation among all citizens.

The role of the youth, who constitute our largest population group, has a huge role here as they will lead India to Viksit Bharat by 2047. Therefore, it is important to channelize the innovative ideas of the youth into nation- building by inviting them to ideate and contribute to the vision of Viksit Bharat by 2047

Incorporating these outcomes into our personal and professional development can help you cultivate an entrepreneurial mindset that lays the foundation for success in various business endeavours.

Remarks and Feedback on the Event: Students are motivated by this programme the vision encompasses various aspects of development, including economic growth, social progress, environmental sustainability, and good governance.

Plan of Implementing in HiCET (if any): Nil

Signature of the Faculty | HoD | Principal

Copy of the Event Brochure / Invitation:





Geo Tagged Photographs of Event:



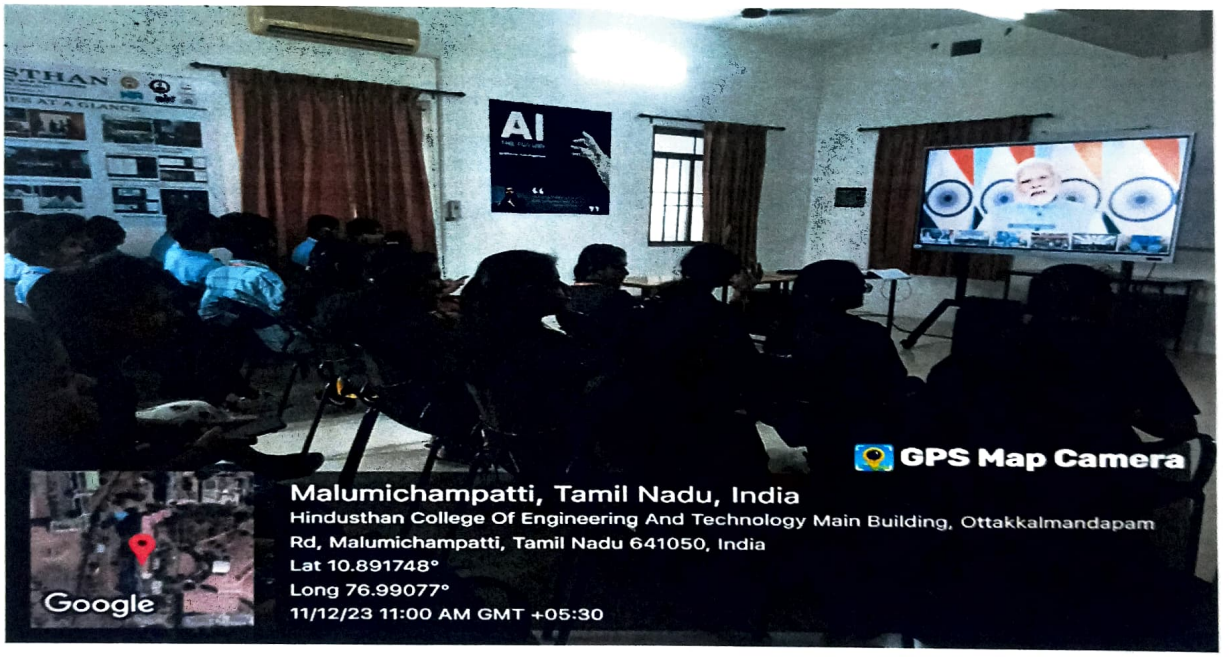

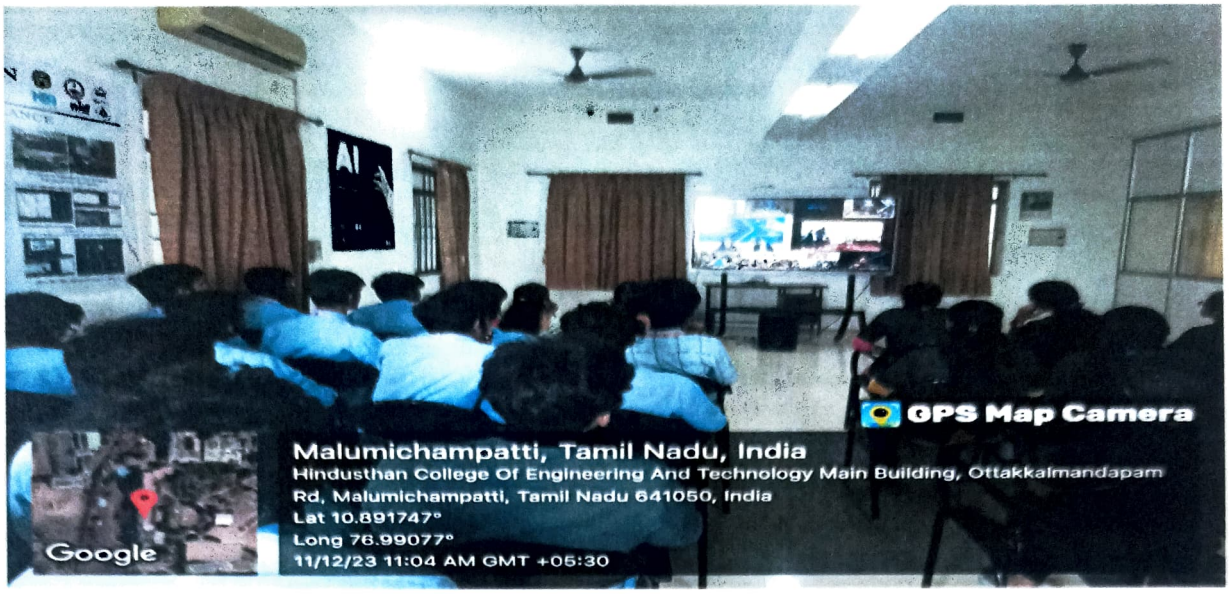
AI
GPS Map Camera
Malumichampatti, Tamil Nadu, India
Hindusthan College Of Engineering And Technology Main Building, Ottakkalmandapam Rd, Malumichampatti, Tamil Nadu 641050, India
Lat 10.891747°
Long 76.99077°
11/12/23 11:04 AM GMT +05:30
Google


HINDUSTHAN
AI
THE FUTURE
GPS Map Camera
Malumichampatti, Tamil Nadu, India
Hindusthan College Of Engineering And Technology Main Building, Ottakkalmandapam Rd, Malumichampatti, Tamil Nadu 641050, India
Lat 10.891748°
Long 76.99077°
11/12/23 11:02 AM GMT +05:30
Google

HINDUSTHAN COLLEGE OF ENGINEERING AND TECHNOLOGY
An Autonomous Institution
Approved by AICTE, New Delhi, Affiliated to Anna University, Chennai
Coimbatore - 641 032

Department of Electronics and Communication Engineering

Title of the event : Voice of youth - Vikshit Bharath

Date of the event : 11.12.2023

Participants Details

Sl. No.	Name	Class	Signature
1	Monika.K	ECE B-II	K.Monika
2	Nishanthi.P	II - ECE 'B'	P.Nishanthi
3	Sharmila.B	II - ECE 'B'	Sharmila
4	Newma.J	II-ECE-B	Newma
5	Saranya.S	II-ECE-B	Saranya.S
6	Pushpa Dharshini	II ECE-B	Pushpa.T.A
7	Nandhana.S	II-ECE B	Nandhana.S
8	Sahithya.G	II - ECE B	Sahithya
9	Rumana.A	II - ECE B	Rumana
10	Swarnalatha.M	II-ECE B	M.Swarnalatha
11	Prathiksha.B	II - ECE B	B.Prathi
12	Parniga.C	II - ECE B	Parni
13	Sathya.S	II - ECE B	S.Sathya
14	K.Rasika	II-ECE B	Rasika
15	Vishnu Kanishka.VS	II - ECE B	Vishnu
16	C.Swetha	II - ECE B	Swetha
17	P.Rajathi	II - ECE B	P.Rajathi
18	K.Sivaranjani	II - ECE B	K.Sivaranjani
19	B Ragavi	II - ECE - B	B.Ragavi
20	M.Prathiksha	II - ECE - B	M.Prathiksha
21	A.Subbulakshmi	II - ECE - B	A.Subbulakshmi

Sl. No.	Name		Signature
22	Logeshwaran R	II - ECE 'B'	Logeshwaran
23	Regunath J.P.	II - ECE 'B'	Regunath J.P.
24	Sanjay G	II - ECE 'B'	[illegible]
25	SUBASH M.	II - ECE 'B'	[illegible]
26	KAVIN D.	II - ECE 'B'	D. [illegible]
27	S. Pravin	II - ECE 'B'	S. [illegible]
28	R. Sanjai Kumar	II - ECE 'B'	R. [illegible]
29	A. Navaneedhan	II - ECE 'B'	A. [illegible]
30	K. Nishanth	II - ECE 'B'	[illegible]
31	M. Vikesh	II - ECE 'B'	M.V.
32	Praveen Rajan	II - ECE 'B'	[illegible]
33	Pradhip P.N	II - ECE 'B'	[illegible]
34	Rathish	II - ECE 'B'	[illegible]
35	Vignesh	II - ECE 'B'	[illegible]
36	Siddharth R.T.	II - ECE 'B'	R.T. [illegible]
37	Sudharshan Kisu D	II - ECE 'B'	[illegible]
38	Yogeswaran G.	II - ECE 'B'	[illegible]
39	Sathish kumaran N	II - ECE 'B'	[illegible]
40	Sabarinathan R	II - ECE 'B'	R. [illegible]
41	Shabin B	II - ECE 'B'	[illegible]
42	Karthick N	II - ECE 'B'	Karthick
43	R. Surdiran	II - ECE 'B'	R. Surdiran
44	N. Nagajun	II - ECE 'B'	N. [illegible]
45	L. Venkatesh	II - ECE 'B'	L. Venkatesh
46	J. Sanjay	II - ECE 'B'	J. Sanjay
47	P. Pradup	II - ECE 'B'	P. [illegible]
48	Mohammed Shafeek A	II - ECE 'B'	[illegible]
49	Naren M	II - ECE 'B'	[illegible]
50	Suresh S	II - ECE 'B'	[illegible]
51	Subeesh B	II - ECE 'B'	[illegible]
52	SUDHARSAN M	II - ECE 'B'	[illegible]
53	K. Sri Annamalai	II - ECE 'B'	[illegible]
54	SURYA K	II - ECE 'B'	[illegible]

Sl. No.	Name		Signature
56.	ANBUMANI V	ECE-A II	[signature]
57.	ARUN. T	ECE-A II	[signature]
58.	VISHNU. M	ECE.A II	M. [signature]
59.	HARSHAD. S	ECE-A II	S. Harsh
60.	PALANI. R	ECE-II	Palani
61.	Siddharth R.T.	ECE-B II	R.T. [signature]
62.	Sanjay. G	ECE-B II	[signature]
63.	Logeshwaran. R	ECE-II	Logeshwaran
64.	Suresh	ECE-II	Suresh
65.	Dhayanidhi. A	ECE-A-II	[signature]
66.	Janakiraman. V	ECE-A	[signature]
67.	Harihara Subhai. R	ECE-A	[signature]
68.	M Gopikrishna	ECE-A	M. Gopi
69.	M. Abishek	ECE-A	M. Abishek
70.	Jinesh. A	ECE. A	[signature]
71.	N. Karthik	ECE-B	N. Karthik
72.	L. Sanjay	ECE-B	L. Sanjay
73.	Regunath J.P.	ECE-B	Regunath J.P.
74.	Kavin	ECE-B	Kavin
75.	Mishanth	ECE-B	Mishanth
76.	Mohammed Shafeek. A	ECE-B	[signature]
77.	M. Sudharsan	ECE-B	[signature]
78.	Subash	ECE-B	[signature]
79.	Sudharsankisu	ECE-B	[signature]
80.	Subash. B	ECE-B	[signature]
81.	Rothish. G	ECE-B	[signature]
82.	P. Arun Prarath	ECE-A	[signature]
83.	J. Venkatesh	ECE-B	[signature]
84.	M. Vikesh	ECE-B	[signature]
85.	P.N. Pradhip	ECE-B	P.N. Pradhip
86.	A. Navaneedhan	II-ECE "B"	[signature]
87.	R. Sanjai Kumar	II-ECE-"B"	R. Sanjai
88.	M. Praveen Rajan	ECE-'B'	[signature]

Sl. No.	Name		Signature
89.	Muthu krishnan	ECE-B	
90.	K.S. Surya	ECE-B	
91.	S. Balasurya	III (A) MCT	
92.	A. Dhanushpraveen	II MCT	
93.	K. Dinesh kumar	II MCT	
94.	M. Kaviarasu	II MCT	
95.	Amose	II MCT	
96.	Gayatri	II MCT	
97.	Abdul Badhi	II MCT	
98.	Veera raja.	II MCT	
99.	Manoj.	II MCT	
100.	Jonel.	MCT	
101.	Ganesh	II MCT	
102.			
103.			
104.			
105.			
106.			
107.			
108.			
109.			
110.			
111.			
112.			
113.			
114.			
115.			
116.			
117.			
118.			
119.			
120.			
121.			

Hindusthan
College of Engineering and Technology,
Valley Campus, Pollachi Highway, Coimbatore 641 032.
www.hicet.ac.in

Report for Outreach activity organized / ~~participated~~

Name of the Faculty: Dr.T.MANJULA	
Department :ECE	Designation: Associate Professor
Name of the Event : Tree Saplings and Miyawaki Forest Development and removal of weeds.	
Level : DISTRICT LEVEL	
Venue / Mode : Kalappatti,Coimbatore	
No. of Days : ONE DAY	Dates: 22.08.24
Funded by : KOVAI KULANGAL AMAIPPUUGC / CSIR / DST / DSIR / TNSCST / ICSSR /NCERT /INSA/ Management etc	
No. of Participants : 75	Registration charges (if any) : NIL
Name and Designation of Resource Person(s) : R.Manikandan / Fouder Kovai Kulangal	
Outcome : Students were actively Participated In The Development Of Miyawaki Forest And Removal Of Weed Plants.	
Remarks and Feedback on the Event : Participants enthusiastically participated in this event and got motivated.	
Plan of Implementing in HiCET (if any) : Plan to involve more students in this Social Activity every month.	
Signature of the Faculty / HoD / Principal	

Copy of the Event Brochure / Invitation:

HINDUSTHAN
COLLEGE OF ENGINEERING AND TECHNOLOGY
(An Autonomous Institution)
Valey Campus, Pollachi Highway, Coimbatore 641032
www.hicet.ac.in

Department of ECE and S&H
In Association With
Kovai Kulangal Paadhukaapu Amaipu Jointly Organizes

Out Reach Activity
"Tree Plantation & Plastic Cleaning"



Date: 30.06.2023
Time: 10 to 12 pm
Venue: Perur, Coimbatore.

Coordinator	Convenor	Patrons
Dr. T. Manjula ASP/ECE	Dr. P. Vijayalaksmi HOD/ECE Dr. K. P. Uma HOD/S&H	Dr. J. Jaya Principal Dr. K. Karunakaran CEO

Geo Tagged Photographs of Event – 2 Nos:

OBJECTIVE OF THE PROGRAM:

- The program aimed to plant about 1000 saplings in Kalapatty,Coimbatore. The event coordinator from "kovai kulangal" guided students on process.

ABOUT THE PARTICIPANTS:

- On 12th August 2024, OUTREACH activity was organized on Tree Plantation Preparation with National Service Scheme, Hindusthan College of Engineering and Technology.
- 60 students and two staff from our institution were participated in the event. Teachers also participated in that event to help students.
- 30 students from Department of ECE and 30 students from Department of Mechanical withMr. Nazeer ahamed of Mechanical department and Dr. T.Manjula of ECE department were participated.

OVERVIEW :

- At first, we started to dig pits for saplings. Our students formed several groups among them and covered the maximum area.
- After digging, we are directed have lunch provided by “kovai kulangal” team. In between they provided snacks to students and teachers.
- After that we have tiny rest and we went to sapling the plants. Nearly 500 saplings were planted by our students and teachers.
- They provided snacks and lunch to us.

- GLIMPSES OF THE ACTIVITY:

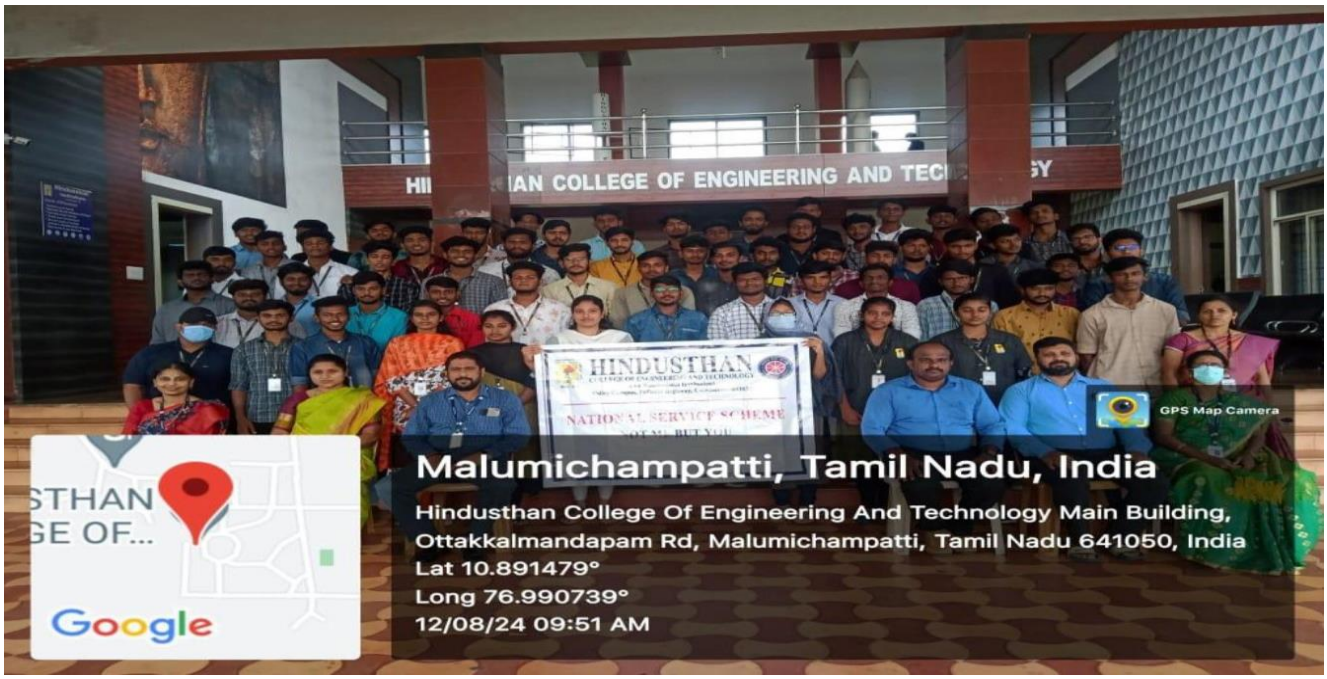



volunteers are digging holes for planting



volunteers are planting samplings



The entire team with plants in field

- The event ended and we came to our institution with enthusiasm and happiness after doing such great work.
- We thank everyone who makes this one as more memorable.

THANK YOU

"Trees are poems that earth writes upon the sky"

I ECE-B

1) Nandhana / 720722106071
2) Sahithya / 720722106095
3) Rumana / 720722106091
4) Vishnu Kanishka / 720722106124
5) Rajathi / 720722106086
6) Swetha / 720722106119
7) Ramya / 720722106087
8) B. Prathiksha / 720722106080
9) S. Saranya / 720722106102
10) Nishanthi / 720722106076
11) S. Sathya / 720722106104
12) Newma. J. / 720722106074
13) Rasika. K / 720722106088
14) Dharmila. B / 720722106106
15) Sivaranjani. K / ~~6379151340~~ 720722106109
16) Ragavi. R / ~~6369749816~~ 720722106084
17) M. Prathiksha / 720722106081
12. A. Subbulakshmi 720722106113
13. R.S. Sanjai Raj 720722106097
14 D.N. Pradhib 720722106079
15 K. Nishanth 720722106075
16) G. Sanjay 720722106098
17) M. Muthukrishnan 720722106079 (Rep)

REDMI NOTE 8 PRO
AI QUAD CAMERA

18) B. SHABIN (720722106105)

19) Sri Annamalai (720722106111)

20) Regunath J.P. (720722106090) Regunath J.P.

21) S. Somesh Varan (720722106110)

22.) M. Jalari Vasan (720722106094) M. Jalari Vasan

23) N. Nagaju (720722106070)

24) I. Santhosh Kumar (720722106101)

25) M. Praveen Rajan (720722106082) M. PR

26) V. Sibi Raj (720722106107)

27.) R.T. Siddharth (720722106108) R.T.

28). M. Naveen (720722106072) M. Naveen

29) M. Subash (720722106112)

30) D. Sudharasan Kisu (720722106116)

31) Venkatesh, L (720722106121)

32) Yogeswaran, G. (720722106126)

33) A. Navaneedhan (720722106073) A. Navaneedhan

34) R. Sabarinathan (720722106093)

35. Pravin S (720722106083) S. P

36. Rathish G (720722106089)

37. Vigesh (720722106022)

REDMI NOTE 8 PRO
AI QUAD CAMERA

1st hour / 30.06.2023.

Presentees

Boys - 15

Girls - 15

1. Palani - R. Palani
2. Ukanth Arun - [illegible]
3. Arun [illegible]
4. Arsand - [illegible]
5. Janaki Raman [illegible]
6. ~~Harsath~~ Harshad [illegible]
7. Gokul kanth [illegible]
8. Dhanush [illegible]
9. Ashik [illegible]
10. Maha lakshmi Mahalakshmi
11. Gopika [illegible]
12. Durga Durga
13. Mellisai vani [illegible]
14. Akshaya Akshaya
15. Dhanusiya Dhanusiya
16. Lathika Lathika
17. Akshaya Akshaya

REDMI NOTE 8 PRO
AI QUAD CAMERA

18. Aswathy Aswathy

19. Archana Archana

20. Harshini. S Harshini

21. Guru Deepa Guru Deepa

22. Loka Sri Lokasri

23. Vishnu Vishnu

24. Ambu mani Ambu

25. Sagar Sagar

26. kabilesh

27. Menaka Menaka

28. Banu Rekha Banu Rekha

29. Gowtham

30. Balakarthavel. Balakarthavel

Hindusthan
College of Engineering and Technology,
Valley Campus, Pollachi Highway, Coimbatore 641 032.
www.hicet.ac.in

Report for Outreach activity organized / ~~participated~~

Name of the Faculty: Dr.T.MANJULA	
Department :ECE	Designation: Associate Professor
Name of the Event : Miyawaki Forest Development and removal of weeds.	
Level : DISTRICT LEVEL	
Venue / Mode : Perur,Coimbatore - Periya Kulam Water warriors	
No. of Days : ONE DAY	Dates: 30.09.23
Funded by : KOVAI KULANGAL AMAIPPUUGC / CSIR / DST / DSIR / TNSCST / ICSSR /NCERT /INSA/ Management etc	
No. of Participants : 75	Registration charges (if any) : NIL
Name and Designation of Resource Person(s) : R.Manikandan / Fouder Kovai Kulangal	
Outcome : Students were actively Participated In The Development Of Miyawaki Forest And Removal Of Weed Plants.	
Remarks and Feedback on the Event : Participants enthusiastically participated in this event and got motivated.	
Plan of Implementing in HiCET (if any) : Plan to involve more students in this Social Activity every month.	
Signature of the Faculty HoD Principal	

Copy of the Event Brochure / Invitation:

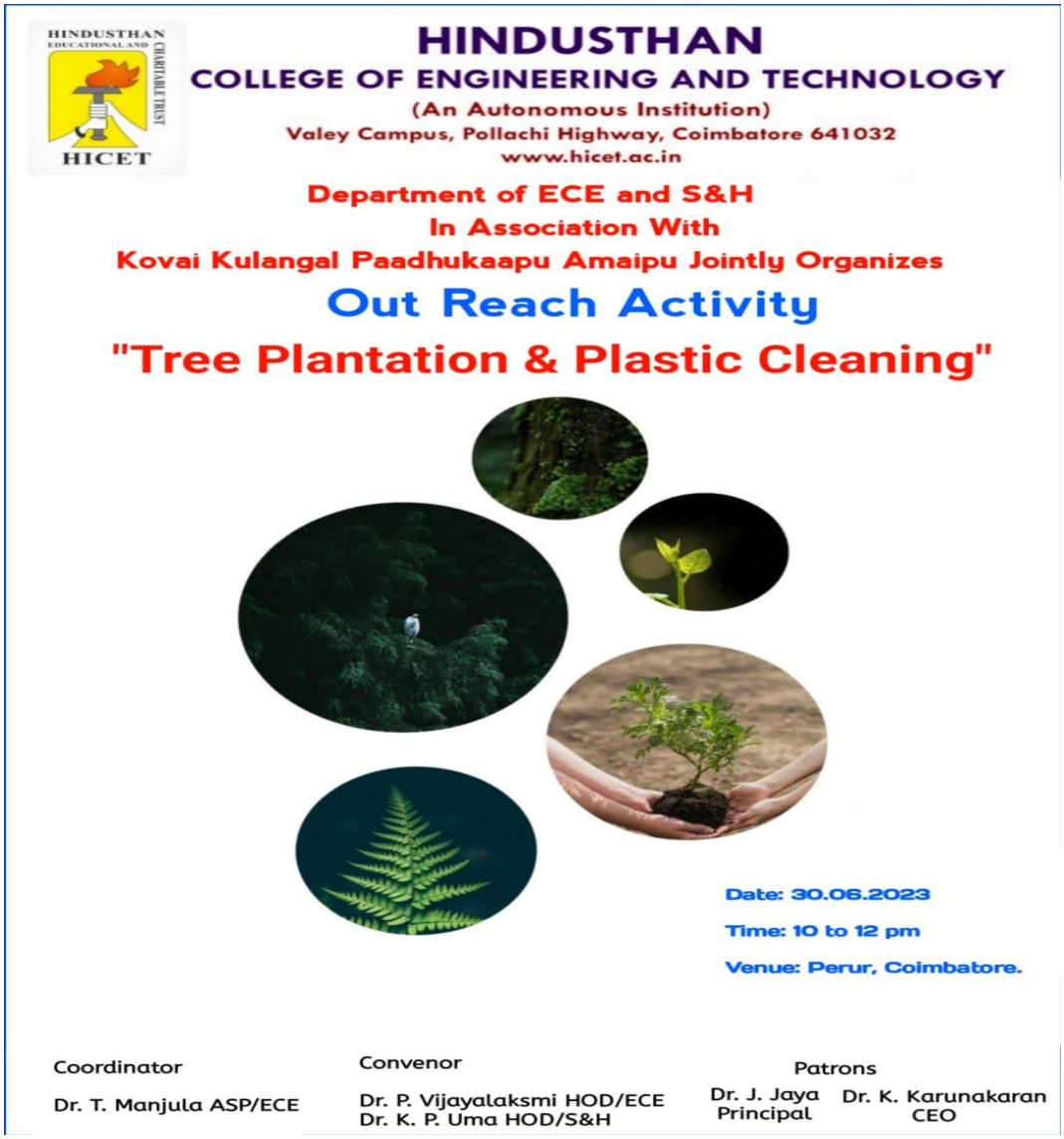

Geo Tagged Photographs of Event – 2 Nos:

Miyawaki Forest in Berur Periyakulam - Maintenance Fieldwork!!
288th week of continuous fieldwork...!!
In today's (30.9.2023) field work, volunteers were involved in the removal of weeds in Periyakulam Water Warrior Miyawaki forest.
For the fieldwork, the students of Hindustan College of Technology and Karpagam College of Technology thought of themselves and did an excellent job...!!
*** With the moisture of the heart...!! Let's protect the earth's moisture...!!***
Integration:
Coimbatore Ponds Protection System and Hindusthan College of Engineering and Technology,Coimbatore jointly organizes.



Glimpse of Students fieldwork -Water Warrior Miyawaki Forest at Perur Periyakulam



Glimpse of Students fieldwork -Water Warrior Miyawaki Forest at Perur Periyakulam



Glimpse of Students fieldwork -Water Warrior Miyawaki Forest at Perur Periyakulam

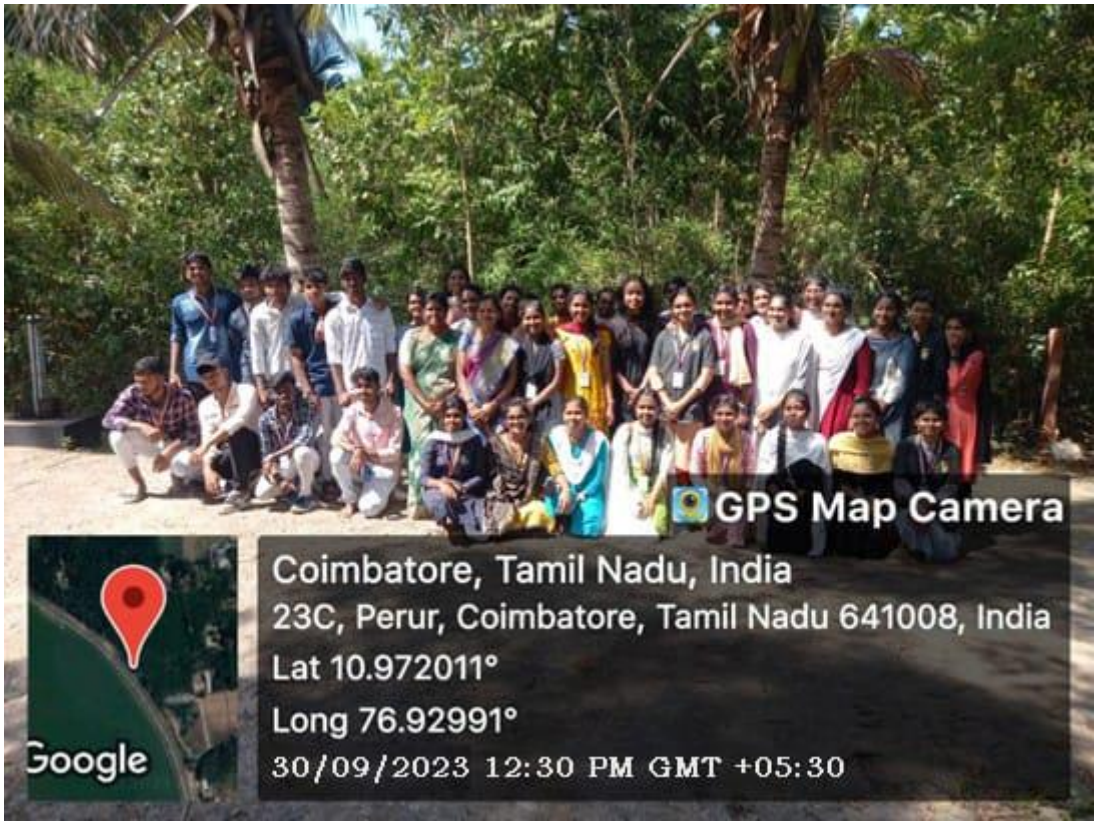

Glimpse of Students fieldwork -Water Warrior Miyawaki Forest at Perur Periyakulam

About the Event:

Tree plantation and plastic cleaning was conducted on30.09.23in Perur, Coimbatore. We the Department of Electronics and Communication Engineering and the Department of Science and Humanities students were actively participated. Around 30,000 saplings were planted on the lake side .It is named as Miyawaki water warrior Forest. We people clean the weeds and plastics in that forest. The awareness given to the students to improve green house and to avoid the usage of plastics.

An efficient technique for creating mini-forests quickly is Miyawaki Forest. It is based on the methods of a Japanese forester and botanist named Akira Miyawaki, an expert in studying natural forests and restoring their native vegetation.

One of the best techniques for quickly establishing a forest cover on degraded land that has previously been used for construction or agriculture is the Miyawaki method. It works well because it follows the principles of natural forestry, which include employing local plants and imitating the processes of

how forests regenerate naturally. Compared to more conventional methods of forest plantation, it has certain important advantages.

It works very well in urban settings. In comparison to traditional forests, Miyawaki developed forest areas have been found to have more biodiversity and are proved to capture more carbon emissions.

1.	Andith . S . R	II ECE - A		21106084
2.	Ashwath .	II ECE - A		21106088
3	Sooraj . S.D	II ECE - A		21106083
4.	Harikrishnan . KV	II ECE - A		21106096
5	Gautham . A	III - Year ECE - C		21106097
6	Sevvesh	III - ECE - C		21106108
7.	Tamilselvan . B	III - ECE - 'C'		20106119
8.	Santhosh . K	III - ECE - 'C'		20106827
9)	Vimal . J	"		20106126
10)	SarathAarthiyan . P	"		20106102
11)	Vignesh . S	"		20106834
12)	Muthukrishnan . M	"		20106088
13)	Siranjeevi . K	"		20106108
14)	Kavin . S	"		20106819
15)	Veerakumar . N	"		20106124
16)	Sukhasriram .	"		20106113
17)	Sujin . A . S	III - ECE - C		20106114
18)	Karthick . T	II - ECE - B		
19.	Dhayanand AP	II - ECE - A		

1.	20106096	RIFHATH RIZAN	IV ECE	
2.	20106019	Deepika.R	IV ECE	
3.	20106003	Aditi	IV ECE	
4.	20106091	V.Praveen Pandi	ECE IV	
5.	20106077	S.Mokankumar	ECE III	
6.	20106029	S.Yuvaraj	ECE III	
7.	20106111	Sreekesh.P	ECE III	
8.	20106104	S.Senthamizhselvan	ECE III	
9.	20106101	S.Santhosh.	ECE III	
10	20106088	R Prakash ECE	III rd	
11.	20106125	R.Vijayaraghava	IV. ECE	
12	720721106110	V.Sundara Velu	II ECE	
13	720721106097	M.Senthoormurugan	II ECE	
14)	720721106121	M.Vimal Raj	II ECE	
15)	720721106090	R.Rohan	II ECE	
16)	720721106125	VS. Vishnu	II ECE	
17)	720721106109	V. Sriram	II ECE	
18)	720721106096	R.Saran	II ECE	
19)	720721106024	R. ABINESH	II ECE	

	20106053	Gowtham ECE-B	III rd	Gowtham
	20106014	J md Sayan	III rd	J. md Sk
	20106105	Santhosh ECE-C	III rd	Santhosh
	20106831	SRIKANTH ECE-C	III rd	Srikanth
	20106177	Syed Anas ECE-C	3rd	
	20106810	S. Darshan ECE-B	3rd	S. Darshan
	20106120	THABSHEER ECE-C	3rd	
	20106084	NOUJAHAN ECE-C	3rd	
	20106829	SARAN ECE-C	3rd	S. Saran
	20106807	R. ARJUN ECE-B	3rd	ARJUN
	20106051	GOKULNATH ECE-B	3rd	Gokulnath
	720721106068	MOhamed. S ECE-B	II nd	
	720721106088	Ranjith. A.S	II nd	
	720721106123	Vishnu Prasad. K.M.	II nd	K.M. Vishnu
	720721106102	Shri Hari Kumar. P	II nd	Shri Hari Kumar
	720721106100	P. Sivaprasath	II nd	P. Sivaprasath
	720721106074	V. Navaan	II nd	V. Navaan
	720721106075	NEERAJ KUMAR D L	II nd	
	720721106089	RIYAS. S	II nd	Riyas

1	20106017	N. Naveen Kumar	III Year	ECE-A
2	20106024	Vignesh Bhaskar. V	III rd	ECE-A
3	20106023	Tharun Lal P.M.J	III rd	ECE-A
4	20106020	Sanjai Saran. S	III rd	ECE-A
5	20106021	Santhosh Perumal. T	III rd	ECE-A
6	Monish M	20106016	III rd	ECE-A
7.	20106009	Haarish. S	III rd	ECE A
8.	20106008	Dinesh Kumar. K	III rd	ECE A
9.	20106018	Nivash. C	〃	〃
10.	20106004	Bharath Kumar. S	〃	〃
11.	20106041	Janine Rohan. L	〃	〃
12	720721106092	S. Sanjay	II nd	ECE - B
13	720721106093	Sanjith. K	II nd	ECB - B
14	720721106072	L. Naveen.	II nd	ECB - B
15	720721106098	Shree yadhavan	II nd	ECE - B
16		Jhawahar. J	II nd	ECE - A
17		Jagan. K	II nd	ECE - A
18		S. Ram Lakshman	II nd	ECE - B
19	720721106032	Ashwin Balaj - H.R	II nd	ECE A

720721106058	Lavanya. A	II	Lavanya
720721106059	Lavanya. B	II	Lavanya. B
720721106060	E. Lydia	II	E. Lydia
720721106041	G. Prathyusha	II	G. Prathyusha
720721106026	Anitha. R	II	Anitha. R
720721106126	Yuvashree A	II	[illegible]
720721106080	Poovarasi G	II	[illegible]
720721106066	Madhu Vathani E	II	[illegible]
720721106044	Golkul PANDIAN K	II	[illegible]
720721106028	Aravindharajan. S	II	[illegible]
720721106027	P. Antony SAMY	II	[illegible]
720721106029	Aruneshkumar. A	II	[illegible]
720721106034	Barath Raj. K	II	Baratha
720721106039	Dharun R	II	Dhar
720721106047	Guhan S	II	[illegible]
720721106035	B. Bharath	II	[illegible]
720721106033	A. AVISHER	II	[illegible]
720721106064	P. mohan.	II	[illegible]

...chnology, ...641 032.

1.	720721106014	S. Harinuya	ECE-A IInd year	S. Harinuya.
2.	720721106009	Bhavya krishnan. J. K	ECE-A IInd year	Bhavya.
3.	720721106010	Deva Priya. S	ECE-A IInd year	Deva Priya.
4.	2010628	K. Santhoshini	ECE-C IIIrd year	K. Santhoshini
5.	2010622	Varshini. A.L	ECE-C IIIrd years	Varshini. A.L
6.	720721106045	Gomathi. J	ECE-A IInd year	Gomathi
7.	720721106056	Kavi Bharathi. M	ECE-A IInd year	Kavi Bharathi
8.	720721106011	Deva Dhaeshini	ECE-A IInd year	Deva Dhaeshini
9.	720721106004	Ajishini. C	ECE-A IInd year	Ajishini
10.	720721106012	E. Drothnina Joselyn	ECE-A IInd year	Joselyn.
11.	720721106057	Keerthana. M	ECE-A IInd year	Keerthana. M
12	720721106117	S. Vaishnavi	ECE-B IInd year	S. Vaishnavi
13	720721106071	M. Nutheelakshmi	ECE-B IInd Year	M. Nutheelakshmi
14.	720721106065	M. Chaithanya	ECE-B IInd Year	M. Chaithanya
15	720721106086	K. Priyadharshana	ECE-B IInd year	Priya. K
16	720721106122	K. V Nishiya	ECE-B IInd year	Vinishiya
17	—	K. Shanthini	ECE-B IInd year	Shanthini
18	720721106078	Pooja. S	ECE-B 2ndyr	Pooja
19	720721106112	Swathi. M	ECEB 2ndyr	M. Swathi
20	720721106067	Meenakshi. P	ECE-B 2ndyr	Meenakshi.
21	720721106111	Suruthi. S	ECE-B 2ndyr	Suruthi S

HINDUSTHAN EDUCATIONAL AND CHARITABLE TRUST
HICET

HINDUSTHAN COLLEGE OF ENGINEERING AND TECHNOLOGY

An Autonomous Institution
Approved by AICTE, New Delhi, Affiliated to Anna University, Chennai
Coimbatore - 641 032

TÜVRheinland CERTIFIED

REQUEST FORM TO ORGANIZE AN EVENT

Name of the Faculty	Dr.P.Moniya, Mr.M.Sudagar, Mr.D.Vijayanandh and Mr.D.Deivasigamani		
Designation	Assistant Professor		
Department	Electronics and Instrumentation Engineering		
Type of Event	Outreach Activity		
In Association With	-		
Category	International / National / State / Regional / **Institute** Level		
Title of the Event	Cleanliness is the sign of Development		
No. of Participants Expected	100		
Venue	Edison Hall, EIE / Online Mode		
No. of Days	01	**Date(s)**	15.03.2024

Name and Designation of the Resource Person(s):
-

Details of the Proposed Budget:
NIL

(Dr.P. MONIYA)
Faculty In-charge

HoD

Approved by

Principal

HINDUSTHAN COLLEGE OF ENGG & TECH - CBE - TN

PRINCIPAL
Hindusthan College Of Engineering & Technology
COIMBATORE - 641 032.

Hindusthan
College of Engineering and Technology,
Valley Campus, Coimbatore 641 032.
www.hicet.ac.in

HICET

Report for Outreach Activity **organized / partieipated**

Name of the Faculty : Dr.P.Moniya, Mr.M.Sudagar, Mr.D.Vijay Anandh, Mr.D.Deivasigamani	
Department :EIE	Designation : Assistant Professor
Name of the Event : Outreach Activity @ Siruvani Forest " Cleanliness is the sign of Development	
Level : College Level	
Mapping with UN SDGs (Tick the relevant) : No poverty **(SDG 1)**, Zero hunger **(SDG 2)**, Good health and well-being **(SDG 3)**, Quality education **(SDG 4)**, Gender equality **(SDG 5)**, Clean water and sanitation **(SDG 6)**, Affordable and clean energy **(SDG 7)**, Decent work and economic growth **(SDG 8)**, Industry, innovation and infrastructure **(SDG 9)**, Reduced inequalities **(SDG 10)**, Sustainable cities and communities **(SDG 11)**, Responsible consumption and production **(SDG 12)**, Climate action **(SDG 13)**, Life below water **(SDG 14)**, Life on land **(SDG 15)**, Peace, justice, and strong institutions **(SDG 16)**, and Partnerships for the goals **(SDG 17)**.	
Venue / Mode : Siruvani Forest, Coimbatore	
No. of Days : 01	Dates : 15.03.2024
Funded by : -	
No. of Participants : 81	Registration charges (if any) : -
Name and Designation of Resource Person(s) : -	
Outcome : Cleanliness plays a vital role in enhancing the quality of life, promoting good health, preserving the environment, and fostering a sense of civic responsibility.	
Remarks and Feedback on the Event: Most knowledge full and well organised webinar.	
Plan of Implementing in HiCET (if any) :	

Signature of the Faculty (Dr.P.moniya) | HoD | Principal

PRINCIPAL
Hindusthan College Of Engineering & Technology
COIMBATORE - 641 032.

Copy of the Event Brochure / Invitation:

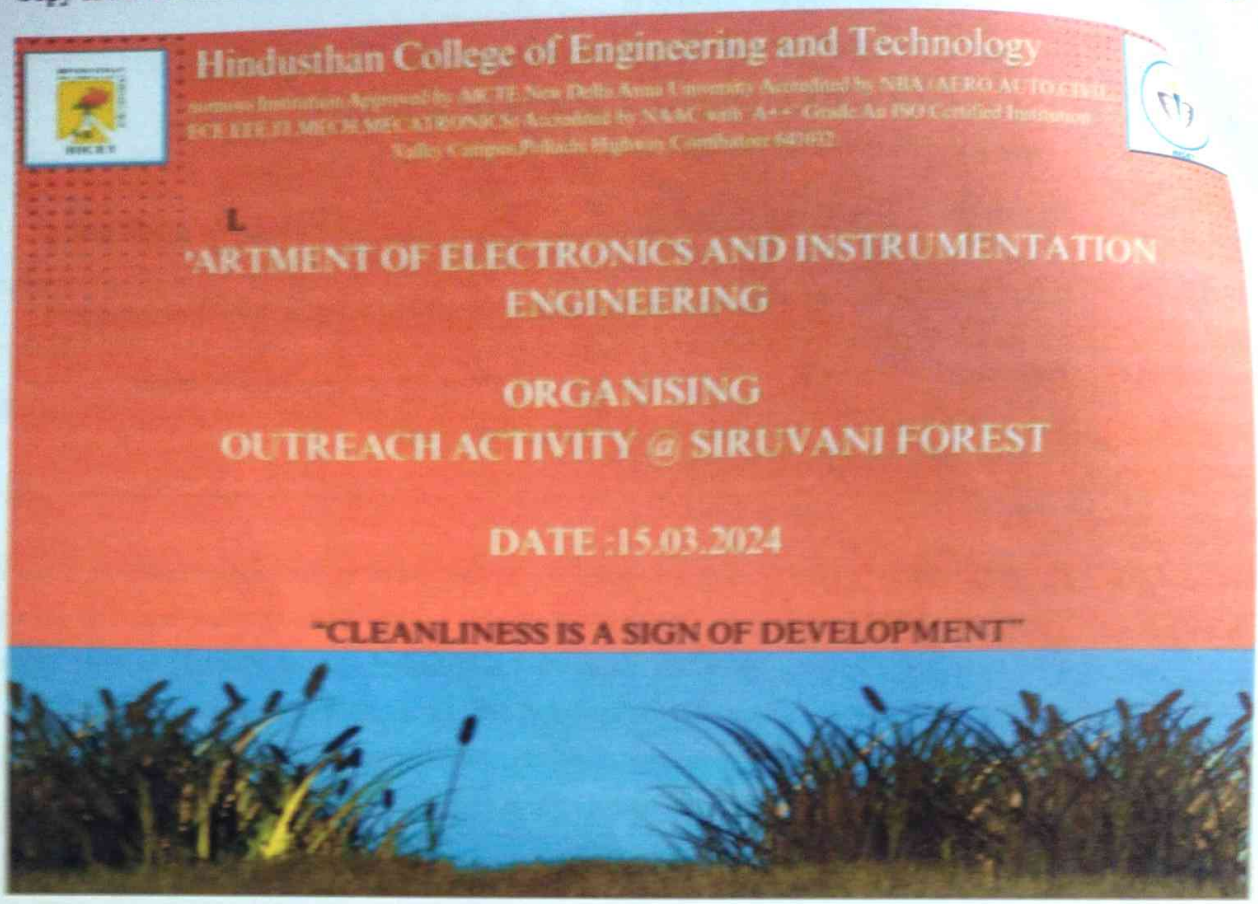

Geo Tagged Photographs of Event – 2 Nos:





Geo Tagged Photographs of Event – 2 Nos:





Signed Attendance Sheet:

S.NO	NAME OF THE STUDENT	DEPARTMENT	SIGNATURE
1	V. Rajeswari	EIE	V.
2	C. Shivani	EIE	C
3	R. Jabilcza Jaya Suvan	EIE	R. J.
4	D. Kanishk	EIE	D. Kanishk
5	L. Vinin Mathew	EIE	L. Vinin
6	Hari Krishnan. S	EIE	
7	R. Sanjay	EIE	
8	K. Abinesh	EIE	
9	R. Rakesh	EIE	R. Rakesh
10	M. Rishi	EIE	
11	B. Giridharan	EIE	
12	M. Sunil Kumar	EIE	M. Sunil
13	Dr. Kamalesh	EIE	Dr. Kamal
14	R. Adithyan	EIE	R.
15	Antony Andrin Kaduthose	EIE	
16	Mohamed Jani	EIE	
17	R. Sriram	EIE	R. Sriram
18	M. Sriganesh	EIE	M. Sriganesh
19	J. Mohamed Arsath	EIE	J.
20	Jibin. G. Alex	EIE	
21	Mohamed Naveed C.H	EIE	
22	M. Thabasri	EIE	M. Thabasri
23	S. Yogabharath	EIE	

COLLEGE OF ENGG & TECH

24	M.jegan	EIE	
25	A. Gokulnath	EIE	
26	K. Abilan	EIE	
27	A. Sujeendhiran	EIE	
28	S. Mohammed Ifiyas	EIE	
29	A. Anuj M. Chandru	EIE	
30	M. Sri Dharshini	EIE	
31	A. Bakyalakshmi	EIE	
32	R. VINESH	EIE	
33	R. AYYAPPAN	EIE	
34	S. Deepak	EIE	
35	Soundar	EIE	
36	S. Vallavan	EIE	
37	R. Nikash	EIE	
38	N. Sakthija Pijan	EIE	
39	S. Gokulavanan	EIE	
40	M. SURYA	EIE	
41	S. Gopikannan	EIE	
42	MOHAMMED SHAFITH S.Y	EIE	
43	M. GURUBALA	EIE	
44	M. Vignesh	EIE	
45	R. Narendra Kumaran	EIE	
46	A. Antony Rubin	EIE	
47	Chandru. S	EIE	

HINDUSTHAN COLLEGE OF ENGG & TECH. COIMBATORE

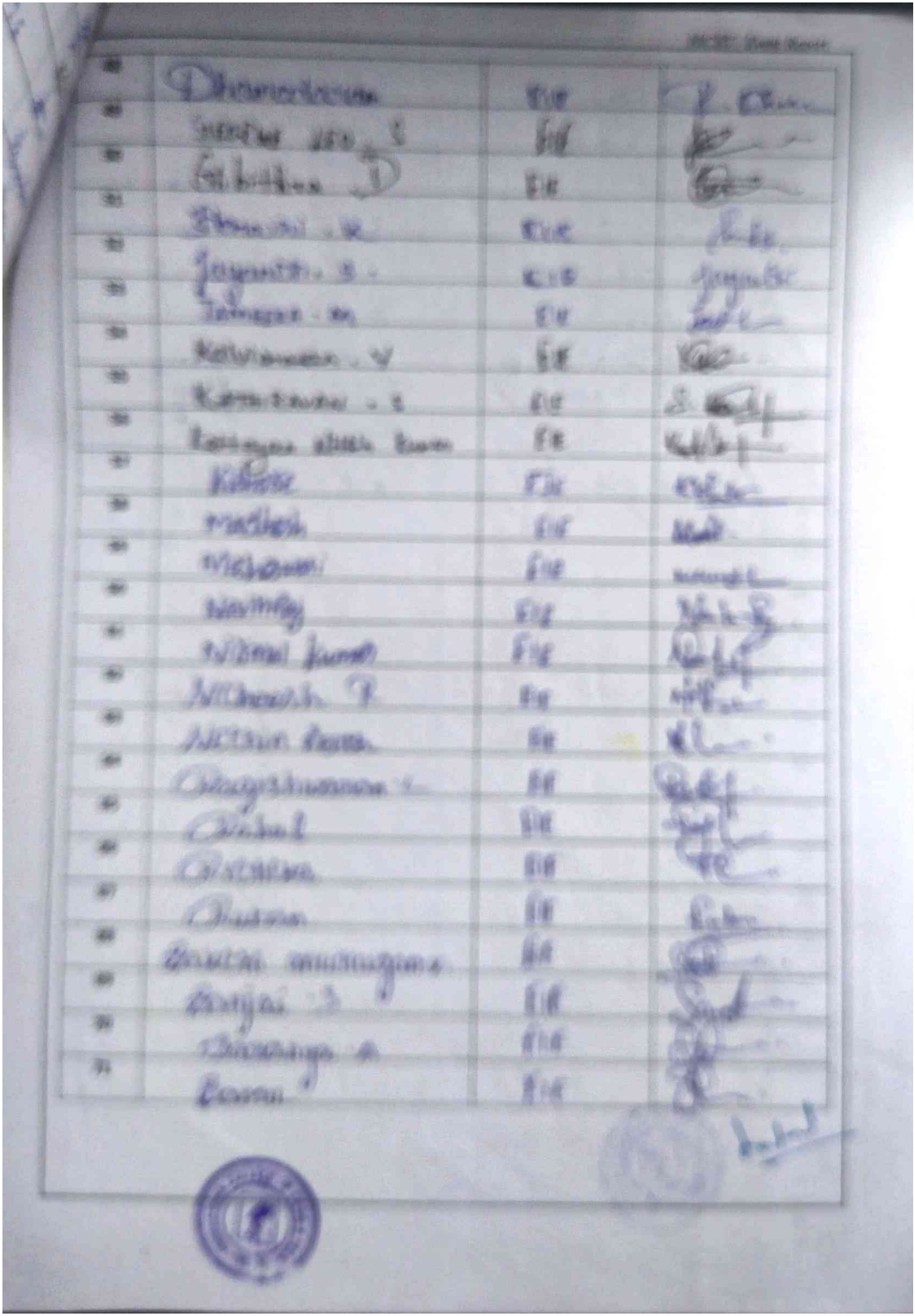

72	SOMU THOMAS	EIE	
73	Thiru Kumaran	EIE	
74	Vasanth. t	EIE	
75	Vishwa	EIE	
76	YOGESHWAR. S	EIE	
77	Gowtham. M	EIE	
78	H Pradeep	EIE	
79	Giri. S. Keerup	EIE	
80	Mathan Kumar	EIE	
81	ASFAR FAREED. S	EIE	
82			
83			
84			
85			
86			
87			
88			
89			
90			
91			
92			
93			
94			
95			

HINDUSTHAN COLLEGE OF ENGG & TECH

HINDUSTHAN EDUCATIONAL AND CHARITABLE TRUST

HICET

Hindusthan
College of Engineering and Technology,
Valley Campus, Coimbatore 641 032.
www.hicet.ac.in

Report for Industrial Visit organized

Name of the Faculty : Mr Sathish J, Dr Vivek M S, Ms Induja P & Ms Kalpana V P	
Department : Chemical Engineering	Designation : Assistant Professor
Name of the Event : Industrial Visit	
Level : Department Level	
Mapping with UN SDGs: SDG 4: Quality education, SDG 6: Clean Water and Sanitation, SDG 9: Industry, Innovation, and Infrastructure. SDG 12: Responsible Consumption and Production, SDG 13: Climate Action	
Venue: Manipal & Mangalore ,Karnataka State	
No. of Days : 01	Dates : 11.03.2024
Funded by : -	
No. of Participants : 106	Registration charges (if any) :-
Name and Designation of Resource Person(s) : The Manager Rainbow Pipes & Gurucharan Industries Karnataka	

Outcome:

- An industrial visit to Rainbow pipe and Gurucharan Industry companie offers a comprehensive understanding of the manufacturing process, from raw material selection to final product assembly.
- Participants gain insights into stringent quality control measures and witness the application of advanced technologies to enhance production efficiency and product quality.
- Interactions with industry professionals provide valuable networking opportunities, potentially leading to future collaborations or career prospects.
- Additionally, observing environmental and safety practices fosters awareness of sustainability and workplace safety standards in industrial settings.
- Overall, the visit provides a holistic learning experience, bridging theoretical knowledge with practical applications, and offering a glimpse into the dynamic landscape of the pipe manufacturing industry.
- An industrial visit to companies specializing in plastic processing machineries, allied machineries, and spare parts/components provides invaluable insights into the entire plastic manufacturing ecosystem.
- Participants can observe firsthand the intricate processes involved in plastic processing, including molding, extrusion, and shaping, as well as the role of allied machineries in supporting these operations.
- Additionally, exploring the production of spare parts and components offers a deeper understanding of the intricate supply chain and maintenance requirements within the industry.
- Such visits not only enhance technical knowledge but also provide networking opportunities with industry experts and facilitate a better understanding of market dynamics and technological advancements in the field of plastic manufacturing.

HINDUSTHAN COLLEGE OF ENGG & TECH

Remarks and Feedback on the Event :- Good

Plan of Implementing in HiCET (if any) :-

Signature of the Faculty | HoD | Principal

PRINCIPAL
Hindusthan College Of Engineering & Technology
COIMBATORE - 641 032.

Geo Tagged Photographs of Event :







HICET

HINDUSTHAN COLLEGE OF ENGINEERING AND TECHNOLOGY
An Autonomous Institution
Approved by AICTE, New Delhi, Affiliated to Anna University, Chennai
Valley Campus, Pollachi Highway, Coimbatore - 641 032

TUVRheinland CERTIFIED

DEPARTMENT OF CHEMICAL ENGINEERING

INDUSTRIAL VISIT- STUDENT NAME LIST

Academic Year: 2023-2024 -EVEN **Batch: 2021-2025**

S.No.	Reg.No	NAME OF THE STUDENT
1.	720721114001	ABHINANDH T P
2.	720721114002	ADHISHA SHAJI
3.	720721114005	ALBY MANU
4.	720721114006	AMIRTHA SANKAR A S
5.	720721114007	ANEESH KRISHNA V
6.	720721114008	ANISH K
7.	720721114009	ARAVIND A R
8.	720721114010	ARAVINTH B
9.	720721114011	ASWIN PRASOBH
10.	720721114012	ASWIN S
11.	720721114013	BHAGI SURESH
12.	720721114014	BHUVANESHWARAN B
13.	720721114015	CHANDIRASEKAR M S
14.	720721114016	CHARUBALA B
15.	720721114017	DEVADHARSHINI S
16.	720721114018	DEVAJITH A P
17.	720721114020	FAHAD K MOHAMMED SALIM
18.	720721114021	GAUTHAM BIJU
19.	720721114022	HARIHARAN M
20.	720721114023	HARIPRASATH S
21.	720721114024	HARISH K
22.	720721114026	IYAPPAN A
23.	720721114027	JASSIM HUSSAIN
24.	720721114028	JENIL JOSEPH
25.	720721114032	MANJU PARKAVI A
26.	720721114033	MILAN J NAIR
27.	720721114035	MOHAMMED MUSHTHAQUE
28.	720721114036	MOHAMMED REYYAN
29.	720721114037	MUHAMED SAHAD E A
30.	720721114038	MUHAMMED DANISH T

HINDUSTHAN COLLEGE OF ENGG & TECH

31.	720721114039	NANDANA KRISHNA T
32.	720721114040	NEELAKANDAMOORTHY K
33.	720721114042	NITHISH KUMAR P
34.	720721114043	NIVETHA V
35.	720721114044	NOVA JAYAMAL SOORIAA M R
36.	720721114045	PRAVEEN S
37.	720721114047	RAHUL J
38.	720721114048	RAKENDU K
39.	720721114049	SARAVANAN J
40.	720721114051	SRINIVASAN S
41.	720721114052	SUBRAMANIAPILLAI S P
42.	720721114054	VINIKA S
43.	720721114055	VIVEK KRISHNA
44.	720721114801	GNANA AKASH L
45.	720721114804	JAYASURYA G S
46.	720721114805	NAVEEN R
47.	720721114808	SIVANESH C
48.	720721114810	SRINATH R

INDUSTHAN COLLEGE OF ENGG

CLASS ADVISOR

HOD/CHEMICAL

HICET

HINDUSTHAN COLLEGE OF ENGINEERING AND TECHNOLOGY
An Autonomous Institution
Approved by AICTE, New Delhi, Affiliated to Anna University, Chennai
Valley Campus, Pollachi Highway, Coimbatore - 641 032

TUVRheinland CERTIFIED

DEPARTMENT OF CHEMICAL ENGINEERING

INDUSTRIAL VISIT- STUDENT NAME LIST

Academic Year: 2023-2024 -EVEN **Batch: 2022-2026**

S.No.	Roll. No.	NAME OF THE STUDENT
1.	720722114001	ABDUL AZIZ K
2.	720722114002	ABINESH R
3.	720722114003	ABISHEKPRABHU P
4.	720722114005	ALTEN REY V
5.	720722114006	ANBARASAN K
6.	720722114007	ANBUSELVAN K
7.	720722114010	ANTON VIBIN G
8.	720722114011	BALAJI D
9.	720722114012	BELLWIN RAI P
10.	720722114013	DEEPAK P
11.	720722114014	DHARSHINI A Y
12.	720722114016	FAYAS AHAMED S
13.	720722114017	GANGADHARAN K
14.	720722114018	GOKUL D
15.	720722114020	HARIHARAN S
16.	720722114021	HIJAZ AL FAZER A
17.	720722114022	JOTHIKRISHNAN N
18.	720722114023	KRISHNA PRABHAKARAN
19.	720722114024	LOGESH K
20.	720722114025	MADHUMITHA S
21.	720722114032	MURUGANAYAGAM S
22.	720722114033	NANDHAKISHOR C
23.	720722114034	NARENDHIRAN M
24.	720722114035	NAVEEN KUMAR D
25.	720722114036	PADMA PRIYA
26.	720722114037	PATCHAMUTHU M
27.	720722114038	PRITHIVRAJ C
28.	720722114039	RAGHAV R
29.	720722114040	RAGULRAJ M
30.	720722114041	RAHIL AHMED M
31.	720722114043	RUBAN DURAI E

HINDUSTHAN COLLEGE OF ENGG & TECH CBE

32.	720722114044	SAKTHI GUHAN
33.	720722114045	SANJANA
34.	720722114047	SATHISHKUMAR A
35.	720722114049	SIVARAMAN S
36.	720722114050	SRIKANTH M
37.	720722114051	SRINITHI S
38.	720722114052	SRIRAM M
39.	720722114053	SUBASHINI S
40.	720722114054	SULOKSHANA S
41.	720722114055	SURIYA
42.	720722114056	VAISHALI B
43.	720722114058	YUVARAJ B
44.	720722114803	GOWTHAMAN
45.	720722114804	MAHESH SARAN
46.	720722114807	SHAM SUNDAR B
47.	720722114808	SIVA SURYA R

CLASS ADVISOR



HOD/CHEMICAL

HINDUSTHAN COLLEGE OF ENGINEERING AND TECHNOLOGY
(An Autonomous Institution, Affiliated to Anna University, Chennai)
Valley Campus, Pollachi Highway, Coimbatore – 641 032

Event Feedback

Department of CHEMICAL ENGINEERING

Name of the Event: INDUSTRIAL VISIT

Name of the Student: SARAVANAN.J

Dept/Year/Sem: CHEMICAL / III / VI

Date of Event: 11/03/2024

1. How satisfied were you with the event?

☑ Excellent ○ Good ○ Average ○ Poor

2. How likely would you be to attend our events in the future?

☑ Excellent ○ Good ○ Average ○ Poor

3. How useful was the event?

☑ Excellent ○ Good ○ Average ○ Poor

4. What are the takeaways from the event?

Pls Share, if any Suggestions

HINDUSTHAN COLLEGE OF ENGG & TECH

Student Sign

HINDUSTHAN COLLEGE OF ENGINEERING AND TECHNOLOGY
(An Autonomous Institution, Affiliated to Anna University, Chennai)
Valley Campus, Pollachi Highway, Coimbatore – 641 032

Event Feedback

Department of CHEMICAL ENGINEERING

Name of the Event: INDUSTRIAL VISIT

Name of the Student: IYAPPAN. A

Dept/Year/Sem: CHEMICAL / III / VI

Date of Event: 11/03/2021

1. How satisfied were you with the event?

(✓) Excellent ( ) Good ( ) Average ( ) Poor

2. How likely would you be to attend our events in the future?

(✓) Excellent ( ) Good ( ) Average ( ) Poor

3. How useful was the event?

(✓) Excellent ( ) Good ( ) Average ( ) Poor

4. What are the takeaways from the event?

Pls Share, if any Suggestions

Student Sign

HINDUSTHAN COLLEGE OF ENGINEERING AND TECHNOLOGY

(An Autonomous Institution, Affiliated to Anna University, Chennai)

Valley Campus, Pollachi Highway, Coimbatore – 641 032

Event Feedback

Department of CHEMICAL ENGINEERING

Name of the Event: INDUSTRIAL VISIT

Name of the Student: JAYASURYA.G.S

Dept/Year/Sem: CHEMICAL / III / VI

Date of Event: 11/03/2024

1. How satisfied were you with the event?

Ø Excellent ○ Good ○ Average ○ Poor

2. How likely would you be to attend our events in the future?

Ø Excellent ○ Good ○ Average ○ Poor

3.How useful was the event?

Ø Excellent ○ Good ○ Average ○ Poor

4. What are the takeaways from the event?

Pls Share, if any Suggestions

HINDUSTHAN COLLEGE OF ENGG & TECH · CBE

Student Sign

HINDUSTHAN COLLEGE OF ENGINEERING AND TECHNOLOGY
(An Autonomous Institution, Affiliated to Anna University, Chennai)
Valley Campus, Pollachi Highway, Coimbatore – 641 032

HICET

Event Feedback

Department of CHEMICAL ENGINEERING

Name of the Event: INDUSTRIAL VISIT

Name of the Student: HARI PRASATH .S

Dept/Year/Sem: CHEMICAL / III / VI

Date of Event: ~~[illegible]~~ - 11-03-24

1. How satisfied were you with the event?

☑ Excellent ○ Good ○ Average ○ Poor

2. How likely would you be to attend our events in the future?

☑ Excellent ○ Good ○ Average ○ Poor

3. How useful was the event?

☑ Excellent ○ Good ○ Average ○ Poor

4. What are the takeaways from the event?

Pls Share, if any Suggestions

NIL

HINDUSTHAN COLLEGE OF ENGG & TECH - COE - 32

Student Sign

Hindusthan
College of Engineering and Technology,
Valley Campus, Pollachi Highway, Coimbatore 641 032.
www.hicet.ac.in

HICET

REPORT FOR ONE DAY INDUSTRIAL VISIT

Name of the Faculty: Dr.M.S.Vivek, Ms,V,Kalpana	
Department : Chemical Engineering	Designation: Assistant Professor
Name of the Event: One day Industrial Visit-Hindusthan Pipes	
Level : National Level	
Venue / Mode: Offline Mode	
No. of Days : 01	Dates : 08.11.2023
Funded by : NIL	
No. of Participants : 53+2	Registration charges (if any) : NIL

Name and Designation of Resource Person(s) :

Mr. T.Sadasivam
General Manager
Hindusthan Pipes and Limited
Coimbatore

Outcome:

- The visit helps the students to understanding of various materials used in pipe manufacturing, such as steel, plastic, copper, and their respective properties, advantages, and limitations.
- Students learn about the different methods used to manufacture pipes, including extrusion, welding, and seamless pipe production.
- Students gain knowledge about quality control and testing procedures for pipes to ensure they meet safety and performance standards.
- Students will understand the factors that contribute to pipe corrosion and learn about maintenance and protection methods to extend the lifespan of pipes.
- Students will understand the environmental impact of the pipe industry and the importance of safety measures in pipe manufacturing and installation.

Remarks and Feedback on the Event:

Event had a nice feedback of above satisfactory level.

Plan of Implementing in HiCET (if any) :NIL

M.S.Vivek
Signature of the Faculty

HoD

Principal

HINDUSTHAN COLLEGE OF ENGG & TECH



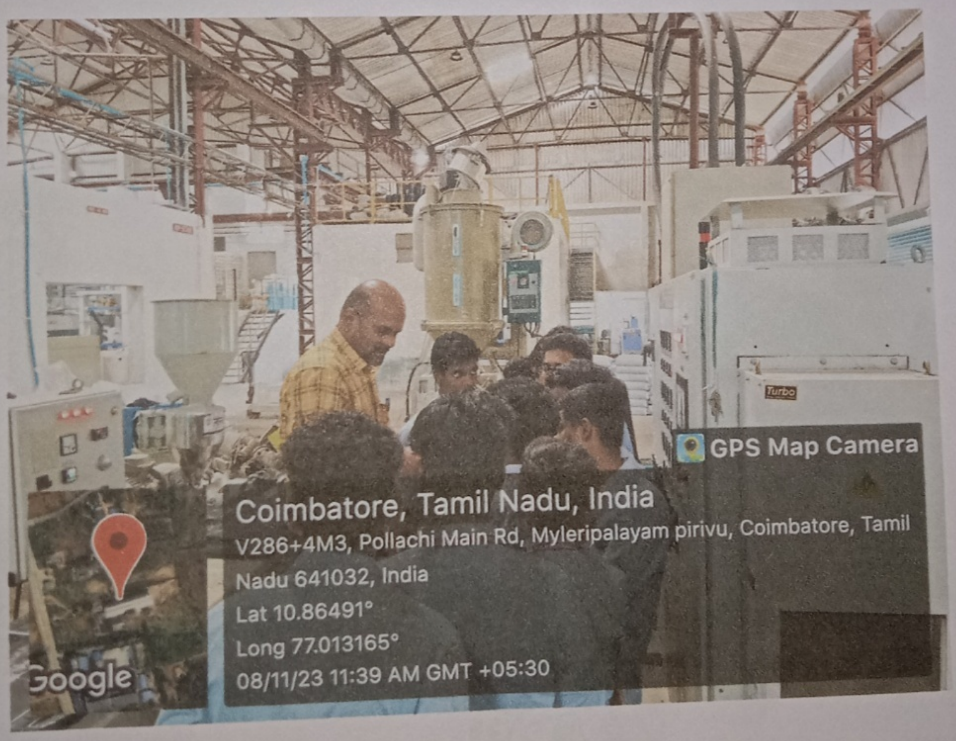

HINDUSTHAN COLLEGE OF ENGG & TECH · CBE · TN


GPS Map Camera
Coimbatore, Tamil Nadu, India
V286+4M3, Pollachi Main Rd, Myleripalayam pirivu, Coimbatore, Tamil Nadu 641032, India
Lat 10.864846°
Long 77.012979°
08/11/23 11:30 AM GMT +05:30
Google


GPS Map Camera
Coimbatore, Tamil Nadu, India
V286+4M3, Pollachi Main Rd, Myleripalayam pirivu, Coimbatore, Tamil Nadu 641032, India
Lat 10.864895°
Long 77.012958°
08/11/23 11:26 AM GMT +05:30
Google

HINDUSTHAN COLLEGE OF ENGINEERING AND TECHNOLOGY
An Autonomous Institution
Approved by AICTE, New Delhi, Affiliated to Anna University, Chennai
Accredited with 'A' Grade by NAAC, Accredited by NBA (ECE, MECH, EEE, IT & CSE)
Coimbatore - 641 032

HICET

DEPARTMENT OF CHEMICAL ENGINEERING

Student Name List

S. No.	Roll. No.	NAME OF THE STUDENT	SIGN
1	720722114001	ABDUL AZIZ K	
2	720722114002	ABINESH R	
3	720722114003	ABISHEKPRABHU P	
4	720722114004	AIKSHAV M	AB
5	720722114005	ALTEN REY V	AB
6	720722114006	ANBARASAN K	
7	720722114007	ANBUSELVAN K	AB
8	720722114008	ANEETTA DAS T	
9	720722114009	ANOOP S	AB
10	720722114010	ANTON VIBIN G	
11	720722114011	BALAJI D	
12	720722114012	BELLWIN RAI P	AB
13	720722114013	DEEPAK P	
14	720722114014	DHARSHINI A Y	
15	720722114015	FADL FAISAL MOHAMMED	
16	720722114016	FAYAS AHAMED S	
17	720722114017	GANGADHARAN K	
18	720722114018	GOKUL D	AB
19	720722114019	GOPIKRISHNAN P U	
20	720722114020	HARIHARAN S	AB
21	720722114021	HIJAZ AL FAZER A	
22	720722114022	JOTHIKRISHNAN N	
23	720722114023	KRISHNA PRABHAKARAN M	
24	720722114024	LOGESH K	
25	720722114025	MADHUMITHA S	
26	720722114026	MOHAMMED FAIIZEL M	
27	720722114027	MOHAMMED HANEEN M	
28	720722114029	MOHAMMED SHALU VP	
29	720722114030	MUHAMMED SHAMEEM K	
30	720722114031	MUHAMMAD SIDNAN A K	AB
31	720722114032	MURUGANAYAGAM S	AB
32	720722114033	NANDHAKISHOR C	

33	720722114034	NARENDHIRAN M	
34	720722114035	NAVEENKUMAR D	
35	720722114036	PADMA PRIYA RS	
36	720722114037	PATCHAMUTHU M	
37	720722114038	PRITHIVRAJ C	
38	720722114039	RAGHAV R	
39	720722114040	RAGULRAJ M	
40	720722114041	RAHIL AHMED M	
41	720722114042	RINS T N	
42	720722114043	RUBAN DURAI E	
43	720722114044	SAKTHI GUHAN	
44	720722114045	SANJANA S	
45	720722114046	SARAN GEETHAN L	
46	720722114047	SATHISHKUMAR A	
47	720722114048	SHARUN M	
48	720722114049	SIVARAMAN S	
49	720722114050	SRIKANTH M	
50	720722114051	SRINITHI S	
51	720722114052	SRIRAM M	AB
52	720722114053	SUBASHINI S	
53	720722114054	SULOKSHANA S	
54	720722114055	SURIYA S	
55	720722114056	VAISHALI B	
56	720722114057	VISHWA B	
57	720722114058	YUVARAJ B	
58	720722114801	ABHISHEK E	
59	720722114802	FASIL SHEREEF K P	AB
60	720722114803	GOWTHAMAN K	
61	720722114804	MAHESH SARAN S	
62	720722114805	MUHAMMED SHAHNAD A	AB
63	720722114806	PRASANTH K	
64	720722114807	SHAM SUNDER B	
65	720722114808	SIVA SURYA R	
66	720722114809	VELMURUGAN V	AB

HINDUSTHAN COLLEGE OF ENGG & TECH · CBE · 32 ·

HINDUSTHAN COLLEGE OF ENGINEERING AND TECHNOLOGY
(An Autonomous Institution, Affiliated to Anna University, Chennai)
Valley Campus, Pollachi Highway, Coimbatore – 641 032

Event Feedback

Department of Chemical Engineering

Name of the Event: Industrial Visit

Name of the Student: A.Y. Dharshini

Dept/Year/Sem: Chemical / 2nd / IIIrd Sem.

Date of Event: 8/11/23

1. How satisfied were you with the event?

(✓) Excellent ( ) Good ( ) Average ( ) Poor

2. How likely would you be to attend our events in the future?

(✓) Excellent ( ) Good ( ) Average ( ) Poor

3.How useful was the event?

( ) Excellent (✓) Good ( ) Average ( ) Poor

4. What are the takeaways from the event?

I gained knowledge in the production of PVC pipes. and its process involved.

Pls Share, if any Suggestions

HINDUSTHAN COLLEGE OF ENGG & TECH. - CBE - 32

A.Y. Dharshini.
Student Sign

HINDUSTHAN COLLEGE OF ENGINEERING AND TECHNOLOGY
(An Autonomous Institution, Affiliated to Anna University, Chennai)
Valley Campus, Pollachi Highway, Coimbatore – 641 032

Event Feedback

Department of CHEMICAL ENGINEERING

Name of the Event: INDUSTRIAL VISIT

Name of the Student: ABINESH.R

Dept/Year/Sem: Chemical / II / IIIrd

Date of Event: 08.11.2023

1. How satisfied were you with the event?

○ Excellent ☑ Good ○ Average ○ Poor

2. How likely would you be to attend our events in the future?

○ Excellent ☑ Good ○ Average ○ Poor

3.How useful was the event?

○ Excellent ☑ Good ○ Average ○ Poor

4. What are the takeaways from the event?

Process involved in the production of pipes.

Pls Share, if any Suggestions

HINDUSTHAN COLLEGE OF ENGG & TECH

Abinesh. R.
Student Sign

HINDUSTHAN COLLEGE OF ENGINEERING AND TECHNOLOGY
(An Autonomous Institution, Affiliated to Anna University, Chennai)
Valley Campus, Pollachi Highway, Coimbatore – 641 032

Event Feedback

Department of CHEMICAL ENGINEERING

Name of the Event: Industrial visit – Hindusthan Pipes

Name of the Student: M. Rahil Ahmed

Dept/Year/Sem: Chemical / II / III

Date of Event: 8/11/2023

1. How satisfied were you with the event?

(✓) Excellent ( ) Good ( ) Average ( ) Poor

2. How likely would you be to attend our events in the future?

( ) Excellent (✓) Good ( ) Average ( ) Poor

3. How useful was the event?

(✓) Excellent ( ) Good ( ) Average ( ) Poor

4. What are the takeaways from the event?

knowledge regarding the production of Pipes.

Pls Share, if any Suggestions

—

HINDUSTHAN COLLEGE OF ENGG & TECH

Student Sign

HINDUSTHAN EDUCATIONAL AND CHARITABLE TRUST
HICET

Hindusthan
College of Engineering and Technology,
Valley Campus, Pollachi Highway, Coimbatore 641 032.
www.hicet.ac.in

Report for Outreach Activity organized / ~~participated~~

Name of the Faculty :M.Deeparani & Dr. M. GANGA	
Department :BME	Designation :Assistant Professor & ASSOCIATE PROF
Name of the Event: Outreach Activity "Health and Hygiene awareness Program for Rural School Students"	
Level : Regional	
Venue / Mode: Union Panchayat Middle School Echanari	
No. of Days: 1	Dates : 30.06.2023
Funded by : Management	
No. of Participants :85 Faculties 4 Students 81 Externals nil	Registration charges (if any) :nil
Name and Designation of Resource Person(s) : Nil	
Objective: To give awareness about Health and Hygiene among the rural school students.	
Outcome : Union Panchayat middle school students from first standard to eighth standard students participated , presentation regarding health and hygiene were given by our department students to them.	
Remarks and Feedback on the Event: The outreach activity went on well and get good comments from school teachers.	
Plan of Implementing in HiCET (if any) :Nil	

Signature of the Faculty | HoD | Principal

PRINCIPAL
Hindusthan College Of Engineering & Technology
COIMBATORE - 641 032.

HINDUSTHAN COLLEGE OF ENGG & TECH. CBE-32

Category: ~~IIC/MIC/~~ Self

Name of Student Coordinator: BAVITHRA.M

Weather Event Brochure / Invitation Published in Social Media : ~~Yes~~ / No

If Yes, Mention Link details:

HINDUSTHAN
COLLEGE OF ENGINEERING AND TECHNOLOGY

(An Autonomous Institution)

Valey Campus, Pollachi Highway, Coimbatore 641032

www.hicet.ac.in

Department of Biomedical Engineering

oraganizes Outreach Activity

"Health and Hygiene Awareness Program for Rural School Students"


Witness the best of Nature

Date: 30.06.2023

Union panchayath middle school.

Eachanari

Coordinator
Dr. M.GANGA, ASP/BME
Mrs. M.Deepatani, AP/BME

Convenor
Dr. S. Sanjeeva Sundaram
HoD/BME

Patrons
Dr. J. Jaya
Principal

Dr. K. Kanchakaran
CEO

Geo Tagged Photographs of Event

HINDUSTHAN COLLEGE OF ENGG & TECH. CBE-32.

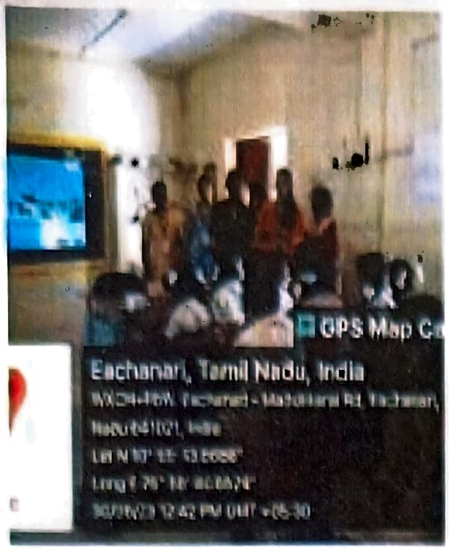



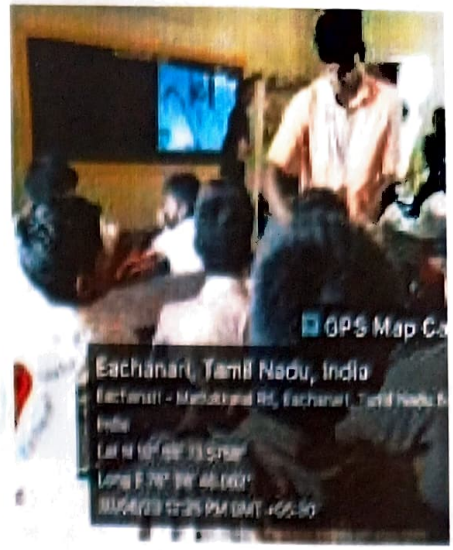



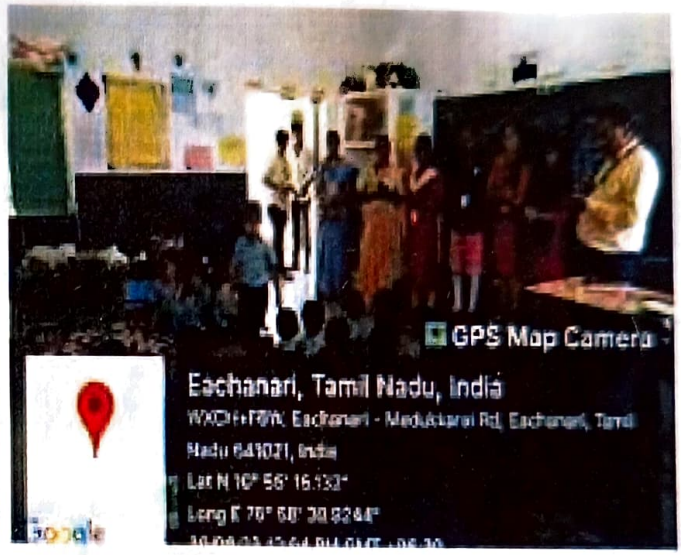



HINDUSTHAN COLLEGE OF ENGG & TECH - CBE - 32









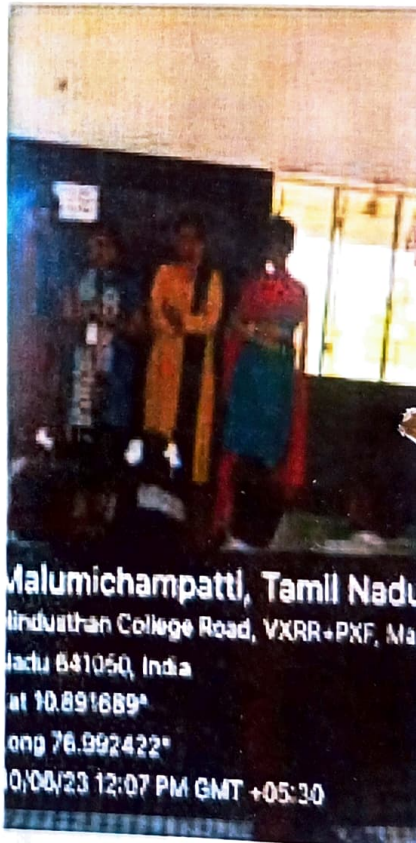

HINDUSTHAN COLLEGE OF ENGG & TECH

Hindusthan College of Engineering And Technology - HICET

OUT REACH ACTIVITY ATTENDANCE SHEET

30.06.2023

Reg.No	NAME	Signature
720721112001	ABISHEK N	
720721112002	ADITHYA S	
720721112003	AKHILA ANWAR	
720721112004	AKSHAY KRISHNA	
720721112005	ALTHAF SHERIFF A	
720721112006	ANANDHARAJ T	
720721112007	ANNAMALAI A	
720721112008	ASHIQUE ALI	
720721112009	ASHOKKUMAR K	
720721112010	ASWIN RAJ J	
720721112011	BHARGAVI G	
720721112012	BHUVANESHWARAN B	
720721112013	GOKUL RADHA KRISHNAN	
720721112014	HARINE K R	
720721112015	HARINI C	
720721112016	JANANI S	
720721112017	JAYAKUMAR V	
720721112018	JAYAPRIYA R	
720721112019	LIBI ACHENKUNJU	
720721112020	LOGESH M	
720721112021	MAHADEVAN M	
720721112022	MOHAMED FAHEEM A	
720721112023	MUHAMMED FIRNAS P P	
720721112024	MUHAMMED HARIS U K	
720721112025	MUHAMMED NAFIH MASHAL	
720721112026	MUHAMMED NIHAL MADATHUMMAL	
720721112027	MUHAMMED NIYAS C H	
720721112028	NAMOSRI V G	
720721112029	NISHA R	
720721112030	OVIYA S	
720721112031	PACHIYAPPAN S	
720721112032	PANDEESHWARAN N	
720721112033	REGHAN BOSE R	
720721112034	SAIRAJ M	
720721112035	SANGEETHRAJ B	
720721112036	SATHEESH KUMAR V	
720721112037	SHWETHA S	
720721112038	SIVA SREE S	
720721112039	SIVARAJAN K	
720721112040	SOFIYA B	
720721112041	SONAIMUTHU B	
720721112042	SRIMATHI B	
720721112043	SUNDAR RAM S	
720721112044	TAMILNESAN R G	
720721112045	VYSREE MANOJ V P	
720721112046	KEERTHANA R	
720721112801	ABHINAND S	
720721112802	ROSHITH	

HINDUSTHAN COLLEGE OF ENGG. & TECH. - COE - B.E.

Hindusthan College of Engineering And Technology - HICET
OUT REACH ACTIVITY ATTENDANCE SHEET 30.06.2023

Reg.No	NAME	Signature
20112001	ABDUL RAHMAN A	
20112002	ADAIKKALARAJ P	
20112003	AHAMED NASITH A	
20112004	AJEETHKUMAR V	
20112005	AMAL S	
20112006	AMALRAJ M	
20112007	ARIHARASUDHAN K	
20112008	AVANTHIKA C M	
20112009	BAVITHRA M	
20112010	BHARAT M	
20112011	DHEEPARATCHAGAN G	
20112012	FAHIM K M	
20112013	GINOLENE PACKIA SHINIFFA P	
20112014	GOPINATH R	
20112016	JASHIKA K	
20112017	JAYA KUMAR S	
20112018	JEEVAN POOVATHINGAL	
20112019	KISHOR A B	
20112020	KISHORE R	
20112021	LADEEDA SHAHSADI V M	
20112022	MADHANRAJAN R	
20112023	MIDHUN JACOB	
20112024	MOHAMED IMRANKHAN J	
20112025	MOKESH S	
20112026	MONICA DEEPTHI S	
20112027	MUHAMED ABUTHAHIR K	
20112028	MUHAMMED SAHAL P P	
20112029	MUHAMMED SHAFREED K A	
20112030	NANDU HARIKUMAR	
20112031	PRIYADHARSHINI S	
20112032	RESHIKESH G	
20112033	REYANA SREE K M	
20112034	SAMUEL SABU	
20112035	SARAN KARTHICK S	
20112036	SARMILA R	
20112037	SATHYA T	
20112038	SHANOFER J	
20112039	SIDARTH S	
20112040	SMINJU ELZA SAJI	
20112041	SOBIKA R	
20112042	SONALI S V	
20112043	SOWMYA R	
20112045	SRIRAM G	
20112046	STEVEGLADWIN W	
20112047	SUSHMITHA M	
20112048	THEJAN R	
20112049	VARSHINI T	
20112050	VIGNESHWARAN A	
20112051	VISHNU V	
20112052	VISHVA V	
20112801	DHANISH D	
20112802	PARVATHY S	
[illegible]	VIJAYARAJ M	

HINDUSTHAN COLLEGE OF ENGG & TECH - CBE - 32

HINDUSTHAN INSTITUTIONS

VALLEY CAMPUS, POLLACHI HIGHWAY, COIMBATORE - 641 032

TRANSPORT FACILITY REQUISITION FORM

Date: 30.06.23

Name of the Applicant	:	Dr. M GANGA
Department	:	BME
Class / Year	:	IV year
Date of Visit	:	30.06.2023
Starting station & Time	:	HICET, 10.30 AM
Destination Station	:	Union Panchayath Middle School, Eacharari.
Return time (Approximately)	:	3.00 PM
Approximate KM	:	5 KM
Students Strength	:	40
No. of Busses Required	:	1
Purpose of visit	:	Outreach Activity.

Note: At the end of the visit, if any physical damage of the vehicle is found, the concerned students, will be considered as responsible for the same.

30/06/23

Faculty Incharge(s) **HOD** **Principal**

30/06

Office Use:

Driver Name and Contact Number:

Mr. Periyasamy

Transport Officer

HINDUSTHAN INSTITUTIONS
VALLEY CAMPUS, POLLACHI HIGHWAY, COIMBATORE - 641 032

TRANSPORT FACILITY REQUISITION FORM

Date: 30.06.23

Name of the Applicant	:	Dr. M GANGA
Department	:	BME
Class / Year	:	IV year
Date of Visit	:	30.06.2023
Starting station & Time	:	HICET, 10.30 AM
Destination Station	:	Union Panchayath Middle School, Eachanari.
Return time (Approximately)	:	3.00 PM
Approximate KM	:	5 KM
Students Strength	:	40
No. of Busses Required	:	1
Purpose of visit	:	Outreach Activity.

Note: At the end of the visit, if any physical damage of the vehicle is found, the concerned students, will be considered as responsible for the same.

30/06/23

Faculty Incharge(s) **HOD** **Principal**

Office Use:

Driver Name and Contact Number:

Mr. Periyasamy

Transport Officer

HINDUSTHAN EDUCATIONAL AND CHARITABLE TRUST

HICET

Hindusthan

College of Engineering and Technology,

Othakkalmandapam post, Coimbatore 641 032.

DEPARTMENT OF AGRICUTURE ENGINEERING

OUTREACH ACTIVITY

Batch: 2022-2026

Year: II Year, III Semester

Department of Agriculture Engineering, Hindusthan College of Engineering and Technology, Coimbatore on November 14, 2023. It's great to see a group of students and faculty members coming together for a forest cleanup near Madukkarai Forest. Not only does it contribute to the environmental well-being of the area, but it also provides students with a hands-on experience in understanding the importance of preserving natural habitats. Starting the cleanup at 10:30 a.m. and continuing until 3 p.m. shows a dedicated effort from everyone involved. and satisfaction after a day of hard work, knowing that we made a positive impact on the local environment

Faculty Coordinator

HoD

Principal

HINDUSTHAN EDUCATIONAL AND CHARITABLE TRUST

HICET

Hindusthan

College of Engineering and Technology,

Othakkalmandapam post, Coimbatore 641 032.

DEPARTMENT OF AGRICUTURE ENGINEERING

OUTREACH ACTIVITY

Batch: 2022-2026

Year: II Year, III Semester

Department of Agriculture Engineering, Hindusthan College of Engineering and Technology, Coimbatore on November 14, 2023. It's great to see a group of students and faculty members coming together for a forest cleanup near Madukkarai Forest. Not only does it contribute to the environmental well-being of the area, but it also provides students with a hands-on experience in understanding the importance of preserving natural habitats. Starting the cleanup at 10:30 a.m. and continuing until 3 p.m. shows a dedicated effort from everyone involved. and satisfaction after a day of hard work, knowing that we made a positive impact on the local environment

Faculty Coordinator **HoD** **Principal**


GPS Ma
Coimbatore, Tamil Nadu, India
VR5X+JFV, Coimbatore, Mavuthampathi, Tamil Nadu 6411
Lat 10.861517°
Long 76.849854°
14/10/23 10:59 AM GMT +05:30


GPS M
Boluvampatti, Tamil Nadu, India
Unnamed Road, Boluvampatti, Tamil Nadu 641112, I
Lat 10.861838°
Long 76.850366°
14/10/23 11:10 AM GMT +05:30

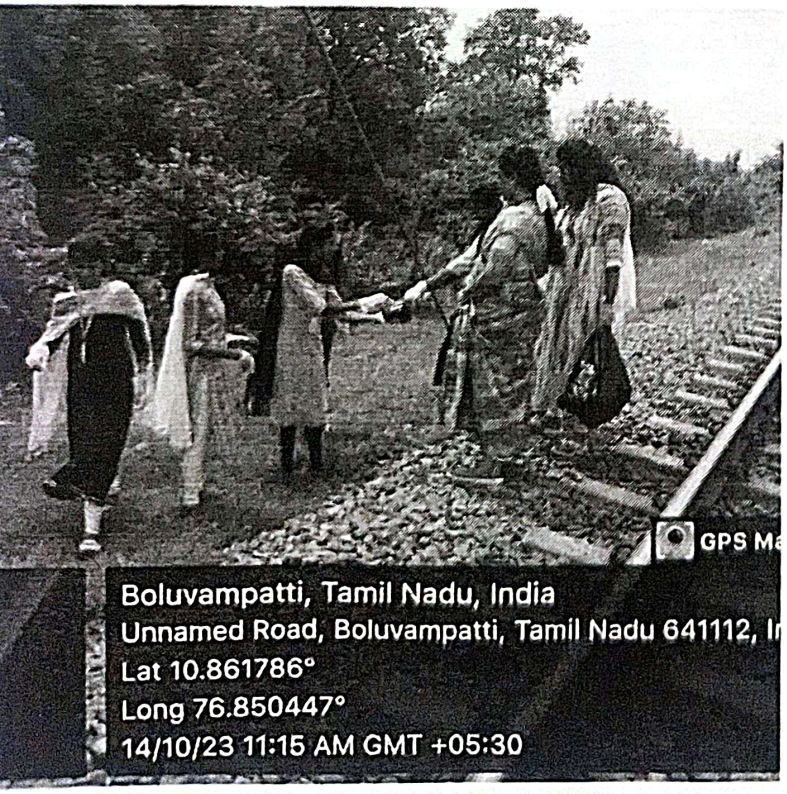
GPS Ma
Boluvampatti, Tamil Nadu, India
Unnamed Road, Boluvampatti, Tamil Nadu 641112, I
Lat 10.861786°
Long 76.850447°
14/10/23 11:15 AM GMT +05:30


HINDUSTHAN
GPS Ma
Coimbatore, Tamil Nadu, India
VR5X+JFV, Coimbatore, Mavuthampathi, Tamil Nadu 6411
Lat 10.859086°
Long 76.848448°
14/10/23 12:14 PM GMT +05:30

HICET

HINDUSTHAN COLLEGE OF ENGINEERING AND TECHNOLOGY
Valley Campus, Pollachi Highway, Coimbatore 641 032.
www.hicet.ac.in

Report for . OTREACH & EXTENSION ACTIVITY organized / participated

Name of the Faculty : Mr. V. DHAYALAN	
Department : Agricultural Engineering	Designation : Assistant Professor
Name of the Event: **Seminar on "AWARNESS & EXTENSION ACTIVITY ON MEENDUM MANJAPPAI CAMPAIGN"**	
Level : Institutional level	
Venue / Mode: offline	
No. of Days : 1	Dates :08.11.2024
Funded by : Not applicable	
No. of Participants :100	Registration charges (if any) : Nil
Name and Designation of Resource Person(s) : **TAMILNADU POLLUTION CONTROL BOARD COIMBATORE**	
Outcome : This seminar aims to expose the students of Agricultural Engineering on raised awareness about the environmental hazards posed by plastic pollution. Many people began to recognize the importance of using sustainable alternatives like cloth bags. The campaign helped revive the cultural importance of the traditional Manjapai, connecting it to the local heritage and promoting it as an eco-friendly, functional item.	
Remarks and Feedback on the Event: Overall, the Meendum Manjapai campaign made a positive contribution towards environmental consciousness, sustainable living, and waste management, although its full success also depends on continuous engagement, policy enforcement, and public cooperation.	
Plan of Implementing in HiCET (if any) :	
Signature of the Faculty	HoD Principal

Photographs of Event

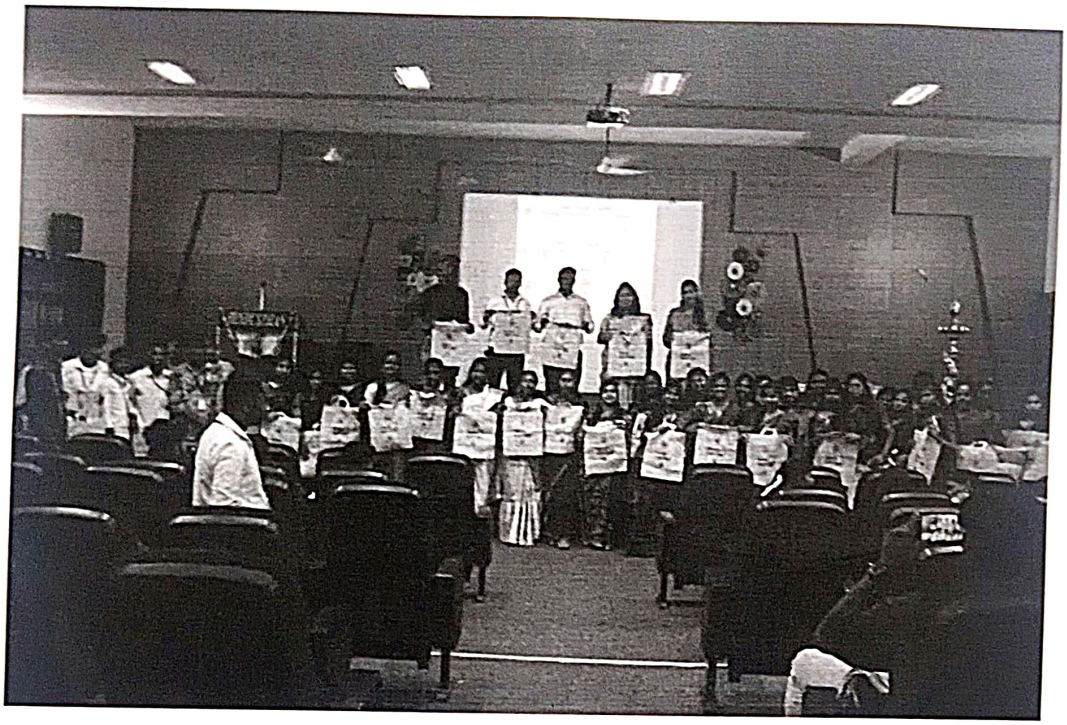



Hindusthan
College of Engineering and Technology,
Valley Campus, Pollachi Highway, Coimbatore 641 032.
www.hicet.ac.in

Report for Helicopter ride organized.

Name of the Faculty : Mr. Saravana Kumar V	
Department : Aeronautical Engineering	Designation : Assistant Professor
Name of the Event : Helicopter Ride	
Level : College Level	
Venue : Hindusthan Helipad	
No. of Days : 03	Dates: 23.02.2024 to 25.04.2024
Funded by : In association with Vil Aviation and DE Drone World Solutions	
No. of Participants : 52 students	Charges (Helicopter Flying) : 6000/person
Name and Designation of Resource Person(s) : Wg. Cdr.Sathiskumar CEO, Vil Aviation, Coimbatore	
Objective: To train students on helicopter operations and aviation. Outreach activity to public.	
Outcome: • Enhanced understanding of aviation for passengers or trainees. • Passengers gain a unique aerial perspective of landscapes or landmarks. • Enhanced understanding and appreciation of the geography or area visited. • Memorable experiences and opportunities for stunning photographs or videos.	
Remarks and Feedback on the Event: • The ride felt safe and smooth. • Pilot provided informative commentary or a great flying experience.	
Plan of Implementing in HiCET (if any) : NA	
Name of Student Coordinator: Mr.Ashok, III year	
V. Saravana Signature of the Faculty	HoD Principal

PRINCIPAL
Hindusthan College Of Engineering & Technology
COIMBATORE - 641 032

Copy of the Event Brochure / Invitation:





Geo Tagged Photographs of Event – 2 Nos:

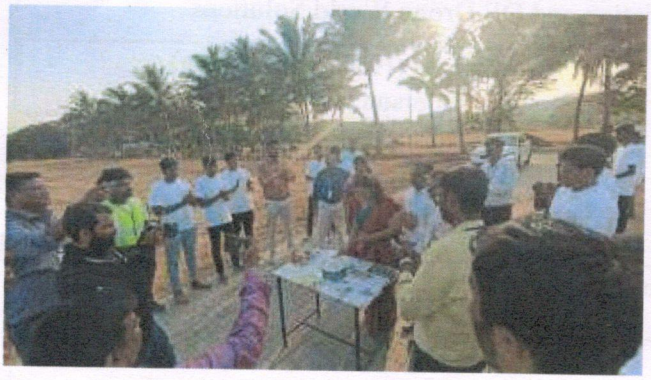

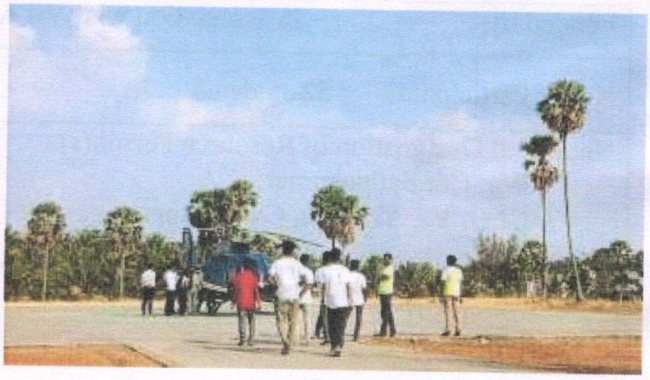

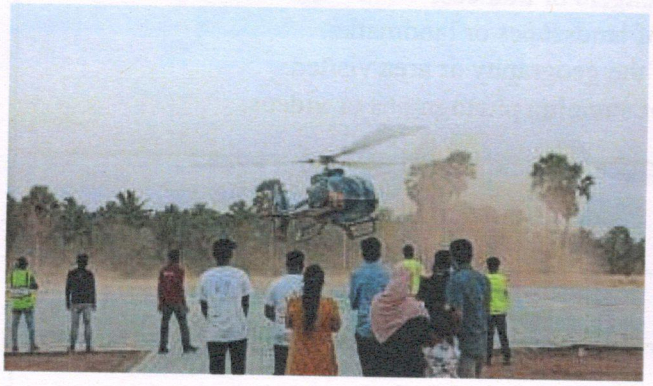

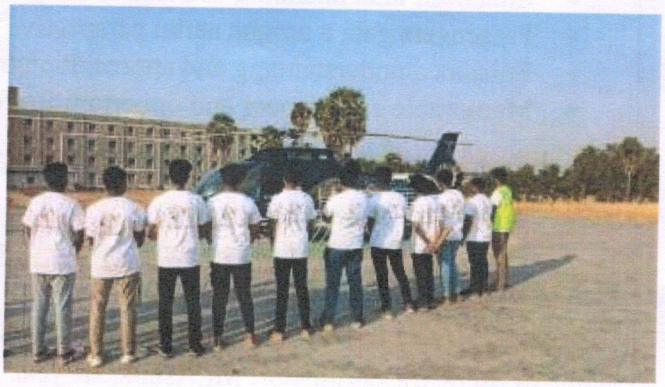



HINDUSTHAN COLLEGE OF ENGG & TECH · CBE - 32 ·

Hindusthan
College of Engineering and Technology,
Valley Campus, Pollachi Highway, Coimbatore 641 032.
www.hicet.ac.in
HICET

Report for Seminar on Innovation in Drone Technology Organized

Name of the Faculty: Mr. Saravana Kumar V	
Department : Aeronautical Engineering and UAV Club	Designation: Assistant Professor
Name of the Event: Seminar on Innovation Drone Technology to Drone Pilot Trade, Govt. ITI	
Level: College Level	
Venue: Seminar Hall Govt. ITI	
No. of Days : 01	Date: 20.03.2024
Funded by : -	
No. of Participants : 12	Registration charges (if any) : -

Name and Designation of Resource Person(s) :
Mr. Saravana Kumar V
AP/AERO,
Member Secretary - UAV Club ,
AICTE Innovation Ambassador , HICET

Objective:
Introduce participants to the latest advancements in drone technology, including AI and machine learning, enhanced battery life, swarm technology, advanced sensors, and IoT integration.

Outcome:

- Attendees will leave with a deeper understanding of the latest innovations in drone technology, including advancements in AI, machine learning, sensor technology, and battery life.
- Exposure to case studies and real-world applications will provide participants with concrete examples of how innovative drones used across different industries, such as agriculture, healthcare, logistics, environmental monitoring, and entertainment.

Remarks and Feedback on the Event:
Seminar meticulously addresses all features of drone technology, from basics to advanced applications, legal considerations, and future trends. This ensures that participants gain a complete understanding of the subject.

Plan of Implementing in HiCET (if any) :
-

V. Saravana

Signature of the Faculty | HoD | Principal

PRINCIPAL
Hindusthan College Of Engineering & Technology
COIMBATORE - 641 032.

Copy of the Event Brochure / Invitation:

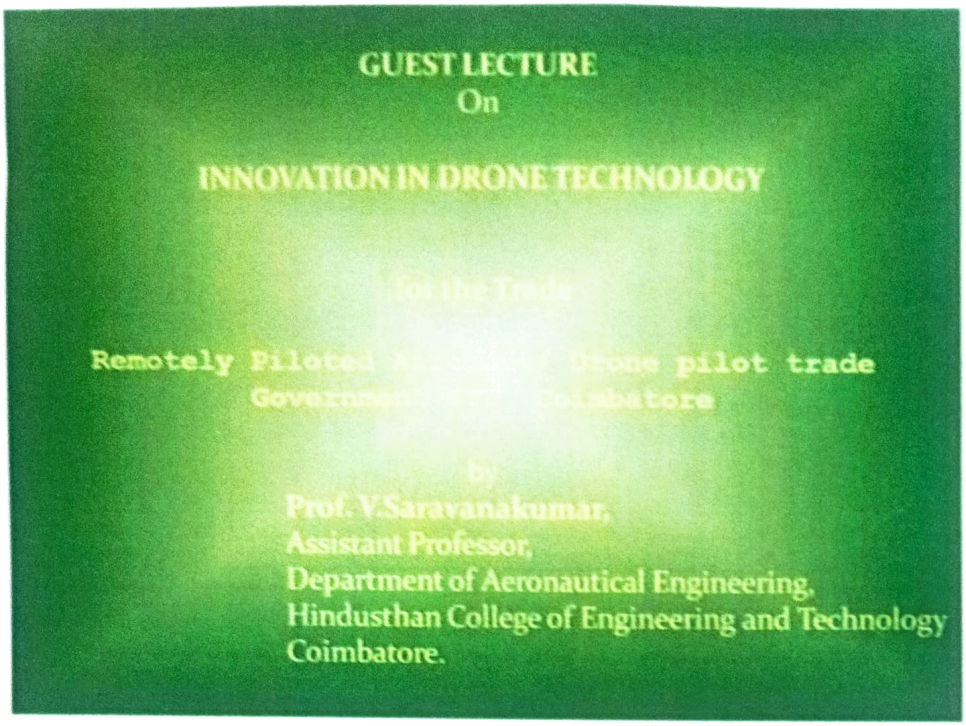

Geo Tagged Photographs of Event – 2 Nos:







Hindusthan
College of Engineering and Technology,
Valley Campus, Pollachi Highway, Coimbatore 641 032.
www.hicet.ac.in

HICET

Report for <u>Outreach Activity</u> organized.

Name of the Faculty: Mr. Saravana Kumar V	
Department : Aeronautical Engineering and UAV Club	Designation: Assistant Professor
Name of the Event: Awareness Program on Drone Technology to Suguna College Students.	
Level : College Level	
Venue : UAV Lab	
No. of Days : 01	Dates: 31.10.2023
Funded by : -	
No. of Participants : 25	Registration charges (if any) : -
Name and Designation of Resource Person(s) : Mr. Saravana Kumar V AP/AERO, Member Secretary - UAV Club , AICTE Innovation Ambassador ,HICET *and* Team UAV CLUB	
Objective: To educate participants on the fundamentals, applications, regulations, and future trends of drone technology. This program aims to provide a comprehensive understanding of how drones operate, their potential uses, and the legal and ethical considerations associated with their deployment.	
Outcome: Students understood the basics of Drone Technology. Students gained knowledge on Drone classifications and DGCA Rules.	
Remarks and Feedback on the Event: The Program covers a broad range of topics, from basics to advanced applications, legal and ethical issues, and future trends. This ensures that participants receive a well-rounded understanding of drone technology.	
Plan of Implementing in HiCET (if any) : -	

V. Saravana

Signature of the Faculty | HoD | Principal

HINDUSTHAN COLLEGE OF ENGG & TECH - CBE - 32

Dr. J. JAYA, M.Tech., Ph.D
PRINCIPAL
Hindusthan College of Engineering and Technology
COIMBATORE - 641 032.

Copy of the Event Brochure / Invitation:



Geo Tagged Photographs of Event – 2 Nos:





HINDUSTHAN COLLEGE OF ENGG & TECH - CBE - 32.

Hindusthan College of Engineering and Technology

An Autonomous Institution, Approved by AICTE, New Delhi, Affiliated to Anna University, Chennai
Accredited by NBA (AERO, AUTO, CIVIL, CSE, ECE, EEE, IT, MECH, MECHATRONICS)
Accredited by NAAC with 'A++' Grade, An ISO Certified Institution
Valley Campus, Coimbatore – 641 032, Tamilnadu, INDIA
Tel: +91 422 4242424 www.hicet.ac.in

Department of Aeronautical Engineering

Awareness Program on Drone Technology Date:31/10/2023

S No	Student Name	Year/Sec	Mobile Number	Signature
1.	B. Musthak Ahamed	3rd-Year	7871036794	B. Musthak
2.	S. Vishnu Vardhan.	3rd-year	7806865844.	S. Vishnu
3.	R. Vinith	3rd-year	9626478617	R. Vinith
4.	R. Maheswaran	3rd-year	6382930135	R. Maheswaran
5.	N. NISHANTH KUMAR	3rd-year	8072746116	N. Nishanth Kumar
6.	M. RAGUL	2nd year.	7150221150 10	M. Ragul
7.	N. Gobinath	2nd year	7150221150 05	N. Gobinath
8.	L. Arumuga Gowtham	2nd year	9159803775	L. Arumuga Gowtham
9.	S. Sakthivel	2nd year	7871569346	S. Sakthivel
10.	MOHAMED ABU SOBIYAN	II nd Year	9629970500	MD Abu Sobiyan

Department of Aeronautical Engineering HICET

HINDUSTHAN COLLEGE OF ENGG & TECH

HINDUSTHAN EDUCATIONAL AND CHARITABLE TRUST
HICET

Hindusthan College of Engineering and Technology

An Autonomous Institution, Approved by AICTE, New Delhi, Affiliated to Anna University, Chennai
Accredited by NBA (AERO, AUTO, CIVIL, CSE, ECE, EEE, IT, MECH, MECHATRONICS)
Accredited by NAAC with 'A++' Grade, An ISO Certified Institution
Valley Campus, Coimbatore – 641 032, Tamilnadu, INDIA
Tel: +91 422 4242424 www.hicet.ac.in

Department of Aeronautical Engineering

Awareness Program on Drone Technology Date:31/10/2023

S No	Student Name	Year/Sec	Mobile Number	Signature
10	T. Samuel	III rd year	8248113823	T.
11	N. SANJAY	III rd year	9677886483	N.
12	S. Saboreesan	III rd year	9360778508	S.
13	THENNATHILAN.E	III Year	9789408782	31-10-23
14	S. K. KANNAN	III rd Year	9791666107	skkannan 31/10/23
15	VISHNURAJ.A	III rd year	7845083626	
16.	T. SAKTHI	III rd year	6374179560	
17.	S. Tamizlavan	III rd Year	9943592072	
18.	Maheshwaran.N	III Year	7904775419	
19.	S. Praveen Bharathi	III Year	6381575699	

Department of Aeronautical Engineering HICET

HINDUSTHAN COLLEGE OF ENGG & TECH. CBE. 32.

Hindusthan College of Engineering and Technology

An Autonomous Institution, Approved by AICTE, New Delhi, Affiliated to Anna University, Chennai
Accredited by NBA (AERO, AUTO, CIVIL, CSE, ECE, EEE, IT, MECH, MECHATRONICS)
Accredited by NAAC with 'A++' Grade, An ISO Certified Institution
Valley Campus, Coimbatore – 641 032, Tamilnadu, INDIA
Tel: +91 422 4242424 www.hicet.ac.in

Department of Aeronautical Engineering

Awareness Program on Drone Technology Date:31/10/2023

S No	Student Name	Year/Sec	Mobile Number	Signature
20	S. Madhavan	III year	9159365213	S.Madhavan

Department of Aeronautical Engineering HICET

HINDUSTHAN COLLEGE OF ENGG & TECH CBE-32

Hindusthan
College of Engineering and Technology,
Valley Campus, Pollachi Highway, Coimbatore 641 032.
www.hicet.ac.in

HICET

Report for <u>Outreach Activity</u> organized.

Name of the Faculty: Mr. Saravana Kumar V	
Department : Aeronautical Engineering and UAV Club	Designation: Assistant Professor
Name of the Event: Awareness Program on Drone Technology to Suguna College Students.	
Level : College Level	
Venue : UAV Lab	
No. of Days : 01	Dates: 31.10.2023
Funded by : -	
No. of Participants : 25	Registration charges (if any) : -
Name and Designation of Resource Person(s) : Mr. Saravana Kumar V AP/AERO, Member Secretary - UAV Club , AICTE Innovation Ambassador ,HICET *and* Team UAV CLUB	
Objective: To educate participants on the fundamentals, applications, regulations, and future trends of drone technology. This program aims to provide a comprehensive understanding of how drones operate, their potential uses, and the legal and ethical considerations associated with their deployment.	
Outcome: Students understood the basics of Drone Technology. Students gained knowledge on Drone classifications and DGCA Rules.	
Remarks and Feedback on the Event: The Program covers a broad range of topics, from basics to advanced applications, legal and ethical issues, and future trends. This ensures that participants receive a well-rounded understanding of drone technology.	
Plan of Implementing in HiCET (if any) : -	

V. Saravana

Signature of the Faculty | HoD | Principal

HINDUSTHAN COLLEGE OF ENGG & TECH - CBE - 32

Dr. J. JAYA, M.Tech., Ph.D
PRINCIPAL
Hindusthan College of Engineering and Technology
COIMBATORE - 641 032.

Copy of the Event Brochure / Invitation:



Geo Tagged Photographs of Event – 2 Nos:





HINDUSTHAN COLLEGE OF ENGG & TECH - CBE - 32.

Hindusthan College of Engineering and Technology

An Autonomous Institution, Approved by AICTE, New Delhi, Affiliated to Anna University, Chennai
Accredited by NBA (AERO, AUTO, CIVIL, CSE, ECE, EEE, IT, MECH, MECHATRONICS)
Accredited by NAAC with 'A++' Grade, An ISO Certified Institution
Valley Campus, Coimbatore – 641 032, Tamilnadu, INDIA
Tel: +91 422 4242424 www.hicet.ac.in

Department of Aeronautical Engineering

Awareness Program on Drone Technology Date:31/10/2023

S No	Student Name	Year/Sec	Mobile Number	Signature
1.	B. Musthak Ahamed	3rd-Year	7871036794	B. Musthak
2.	S. Vishnu Vardhan.	3rd-year	7806865844.	S. Vishnu
3.	R. Vinith	3rd-year	9626478617	R. Vinith
4.	R. Maheswaran	3rd-year	6382930135	R. Maheswaran
5.	N. NISHANTH KUMAR	3rd-year	8072746116	N. Nishanth Kumar
6.	M. RAGUL	2nd year.	7150221150 10	M. Ragul
7.	N. Gobinath	2nd year	7150221150 05	N. Gobinath
8.	L. Arumuga Gowtham	2nd year	9159803775	L. Arumuga Gowtham
9.	S. Sakthivel	2nd year	7871569346	S. Sakthivel
10.	MOHAMED ABU SOBIYAN	II nd Year	9629970500	MD Abu Sobiyan

Department of Aeronautical Engineering HICET

HINDUSTHAN COLLEGE OF ENGG & TECH

HINDUSTHAN EDUCATIONAL AND CHARITABLE TRUST
HICET

Hindusthan College of Engineering and Technology

An Autonomous Institution, Approved by AICTE, New Delhi, Affiliated to Anna University, Chennai
Accredited by NBA (AERO, AUTO, CIVIL, CSE, ECE, EEE, IT, MECH, MECHATRONICS)
Accredited by NAAC with 'A++' Grade, An ISO Certified Institution
Valley Campus, Coimbatore – 641 032, Tamilnadu, INDIA
Tel: +91 422 4242424 www.hicet.ac.in

Department of Aeronautical Engineering

Awareness Program on Drone Technology Date:31/10/2023

S No	Student Name	Year/Sec	Mobile Number	Signature
10	T. Samuel	III rd year	8248113823	T.
11	N. SANJAY	III rd year	9677886483	N.
12	S. Saboreesan	III rd year	9360778508	S.
13	THENNATHILAN.E	III Year	9789408782	31-10-23
14	S. K. KANNAN	III rd Year	9791666107	skkannan 31/10/23
15	VISHNURAJ.A	III rd year	7845083626	
16.	T. SAKTHI	III rd year	6374179560	
17.	S. Tamizlavan	III rd Year	9943592072	
18.	Maheshwaran.N	III Year	7904775419	
19.	S. Praveen Bharathi	III Year	6381575699	

Department of Aeronautical Engineering HICET

HINDUSTHAN COLLEGE OF ENGG & TECH. CBE. 32.

Hindusthan College of Engineering and Technology

An Autonomous Institution, Approved by AICTE, New Delhi, Affiliated to Anna University, Chennai
Accredited by NBA (AERO, AUTO, CIVIL, CSE, ECE, EEE, IT, MECH, MECHATRONICS)
Accredited by NAAC with 'A++' Grade, An ISO Certified Institution
Valley Campus, Coimbatore – 641 032, Tamilnadu, INDIA
Tel: +91 422 4242424 www.hicet.ac.in

Department of Aeronautical Engineering

Awareness Program on Drone Technology Date:31/10/2023

S No	Student Name	Year/Sec	Mobile Number	Signature
20	S. Madhavan	III year	9159365213	S.Madhavan

Department of Aeronautical Engineering HICET

HINDUSTHAN COLLEGE OF ENGG & TECH CBE-32

Hindusthan
College of Engineering and Technology,
Valley Campus, Pollachi Highway, Coimbatore 641 032.
www.hicet.ac.in

Report for <u>Awareness Program</u> organized.

Name of the Faculty: Mr. Saravana Kumar V	
Department : Aeronautical Engineering and UAV Club	Designation: Assistant Professor
Name of the Event: Awareness Program on Basic of Drones to Open Elective Students	
Level: College Level	
Venue: UAV Lab and Hangar	
No. of Days : 01	Dates: 05.09.2023
Funded by : -	
No. of Participants: 40	Registration charges (if any) : -
Name and Designation of Resource Person(s) : Mr. Saravana Kumar V AP/AERO, Member Secretary - UAV Club , AICTE Innovation Ambassador , HICET	
Objective: The objective of an Awareness Program on the Basics of Drones is to educate and inform participants about the fundamental aspects of drone technology, its applications, regulations, and safety considerations. Introduce the basic components of drones, including hardware (frame, motors, propellers, and sensors) and software.	
Outcome: • Participants gain a comprehensive understanding of drone technology, including its components, principles of flight, and operational procedures. • Improved technical skills in operating drones, conducting pre-flight checks, and performing basic maneuvers.	
Remarks and Feedback on the Event: More such events expected from the participants in future. Interested to do collaborative projects on Drones.	
Plan of Implementing in HiCET (if any) : Planning to organize Workshop to other department students by next semester.	

V. Saravana

Signature of the Faculty | HoD | Principal

Dr. J. JAYA, M.Tech., Ph.D
PRINCIPAL
Hindusthan College of Engineering and Technology
COIMBATORE - 641 032.

Copy of the Event Brochure / Invitation:

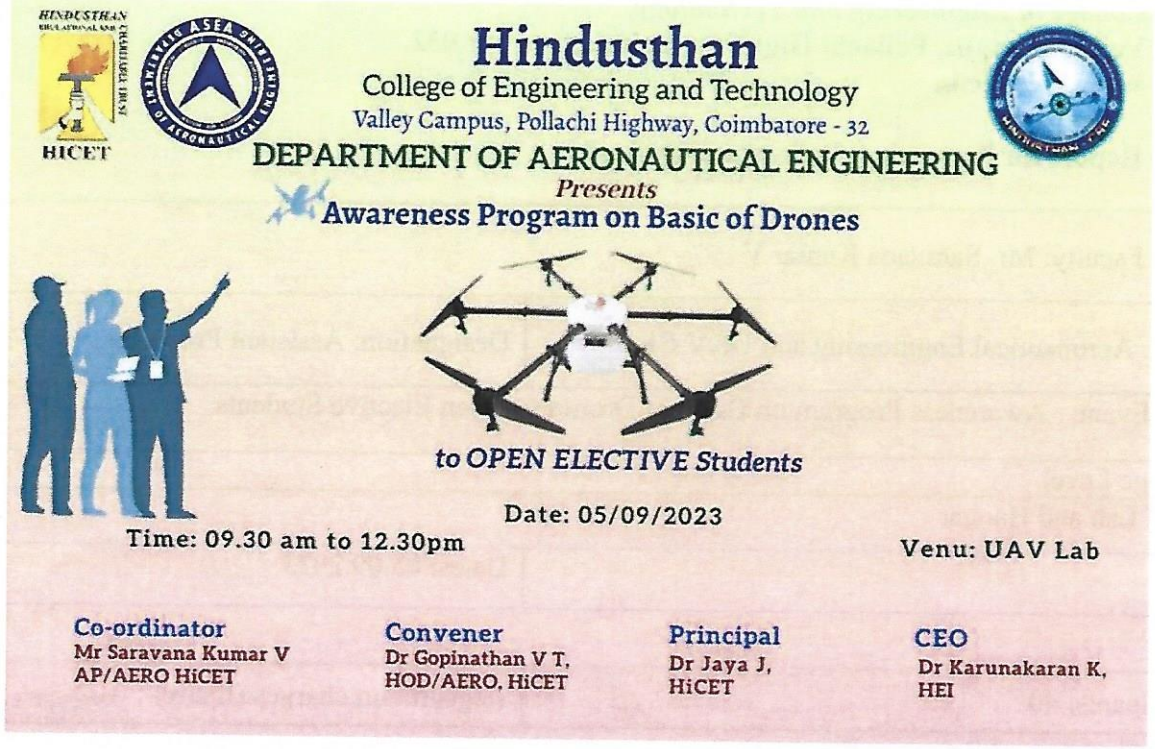

Geo Tagged Photographs of Event – 2 Nos:







HINDUSTHAN COLLEGE OF ENGG

Hindusthan College of Engineering and Technology

Approved by AICTE, New Delhi, Accredited with 'A' Grade by NAAC
(An Autonomous Institution, Affiliated to Anna University, Chennai)

Department of Aeronautical Engineering

Date : 05.09.2023 **Venue : UAV Lab**

Event Title : Awareness Program on Basics of Drones

S.No	Student Name	Roll No	Course Name	Signature
1	NALLURI N V V S SAI RAMYA	20111035	B.E AGRI	
2	THIREKA K	20111055	B.E AGRI	
3	VAISHALI A	20111802	B.E AGRI	
4	AKASH S	20102802	B.E AME	
5	GOWTHAM T	20102806	B.E AME	
6	HARISH R	20102808	B.E AME	
7	KOTA RAMA SESHU	20103022	B.E CIVIL	
8	DHAMOTHARAN K	20103806	B.E CIVIL	
9	NIVETHA K	20103027	B.E CIVIL	
10	MOHAMMAD HUSSAIN	20103051	B.E CIVIL	
11	ASHOK K NAIR	20104079	B.E CSE	
12	SOURAB B	20104813	B.E CSE	
13	DELHIGANESH V	20104086	B.E CSE	
14	TAMILSELVAN B	20106119	B.E ECE	
15	DINESH D	20106046	B.E ECE	
16	ASHITHA PARVEEN N H	20106033	B.E ECE	
17	JOHN V S BAPTY	20106060	B.E ECE	
18	JEGANATHAN S T	20106056	B.E ECE	
19	DEVAGHOSH K SANTHOSH	20106005	B.E ECE	
20	ABINAYA R	20106027	B.E ECE	
21	KATHIRESAN K	20108040	B.E MECH	
22	PRAVEEN N	20108865	B.E MECH	
23	VIJAYMILTAN B	20108892	B.E MECH	
24	ADHITHYAN P S	20109005	B.E MECHAT	
25	VENKATESH J	20115060	B.Tech AI & ML	
26	AKSHAYA SHREE B	20115005	B.Tech AI & ML	
27	VIDYA B	20115061	B.Tech AI & ML	
28	KEERTHI PRASATH A	20115021	B.Tech AI & ML	
29	NIRANJANA D	20115034	B.Tech AI & ML	
30	MOHAMED ARSHAD J	20115026	B.Tech AI & ML	
31	SRI HEMAMPUJA M	20115055	B.Tech AI & ML	
32	PRABHADEVI S	20110068	B.TECH IT	
33	KUPENDIRAN N	20110054	B.TECH IT	
34	SARAVANAN M	20110086	B.TECH IT	
35	SHAIK SADAM HUSSAIN M	20110093	B.TECH IT	
36	SOORYAPRASATH J	20110099	B.TECH IT	
37	PRAVEEN K	20110069	B.TECH IT	
38	MADHAN M	20110055	B.TECH IT	
39	SHAIK HAMZA M	20110092	B.TECH IT	
40	SHIVASHAKTHIKUMAR K A	20110096	B.TECH IT	

V. Saravanan

FACULTY INCHARGE

HINDUSTHAN COLLEGE OF ENGG & TECH

HOD

Hindusthan
College of Engineering and Technology,
Valley Campus, Pollachi Highway, Coimbatore 641 032.
www.hicet.ac.in

HICET

Report for <u>Outreach Activity</u> organized.

Name of the Faculty: Mr. Saravana Kumar V	
Department : Aeronautical Engineering and UAV Club	Designation: Assistant Professor
Name of the Event: Awareness on Drone Technology to NSS students	
Level: College Level	
Venue: UAV Lab	
No. of Days : 01	Date: 21.07.2023
Funded by : -	
No. of Participants: 28	Registration charges (if any) : -
Name and Designation of Resource Person(s) : 1.Mr. Swaminathan C/Zonal Manager, DE Drone World 2. Mr. Saravana Kumar V, AP/AERO, Member Secretary –UAV Club , AICTE Innovation Ambassador , HICET	
Objective: To expose NSS students to the fascinating world of Drone Technology and provide them with practical insights into the field of Unmanned aerial Vehicles.	
Outcome: Participants gained a solid foundation in drone technology, including knowledge of different types of drones, DGCA rules, their components, and how they operate.	
Remarks and Feedback on the Event: Planning to visit schools to create awareness on Drone Technology through UAV Club.	
Plan of Implementing in HiCET (if any) : -	
V. Saravana Signature of the Faculty	HoD Principal

HINDUSTHAN COLLEGE OF ENGG & TECH. CBE

Dr. J. JAYA, M.Tech., Ph.D
PRINCIPAL
Hindusthan College of Engineering and Technology
COIMBATORE - 641 032.

Copy of the Event Brochure / Invitation:



Geo Tagged Photographs of Event – 2 Nos:

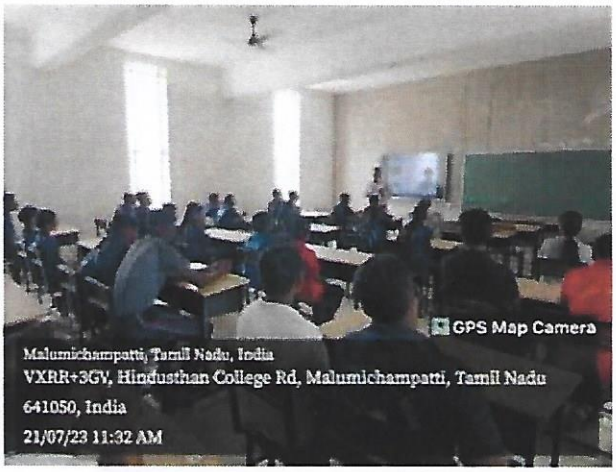

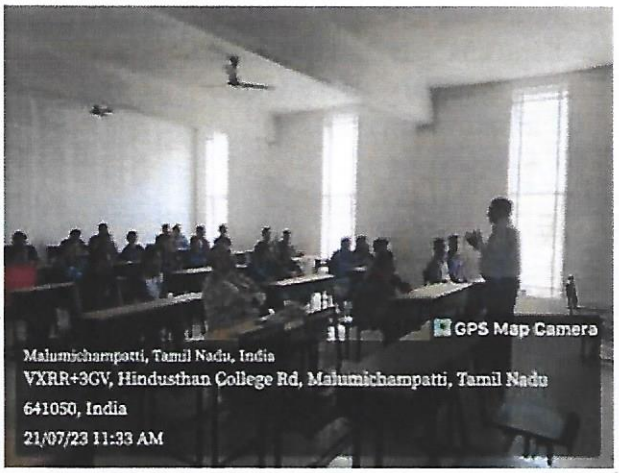

Resource person is addressing the NSS students of various Institutions



Hindusthan College of Engineering and Technology

(An Autonomous Institution, Affiliated to Anna University, Chennai)

Othakalmandapam post, Malumichampatti, Coimbatore - 641032..

Department of Aeronautical Engineering

Event Title : Awareness Program on Drone Technology to NSS students

Date and Time : 21/07/2023

Coordinator : Saravana Kumar V, AP/AERO

S.No	Name of the Student	Institution Name	Signature
	21/7/2023		
	NCC camp @ HITECH		
1	David B	Sengunthar	[signature]
2	Sathanya M	Sengunthar	[signature]
3.	Sankara Narayana N	KSRCT	[signature]
4	Madhan K	GCL	[signature]
5	F/C - VALLARASU.R	SENGUNTHAR	[signature]
6.	F/C - G Inba Kumar	MEC	[signature]
7.	FC Bawin. B	SSM	[signature]
8	F/C Dharunkumar.M	MEC	[signature]
9.	CUO Shree Ram. J	MEC	[signature]
10	F/C PRITHIVIRAJ.R	MEC	[signature]
11	F/C N. Bala J.	SENGUNTHAR	[signature]
12.	CWC K.KALAIARASAN	KSRCT	[signature]
13.	CSUC MAGISH SHRIMAN.M.	SENGUNTHAR	[signature]

HINDUSTHAN COLLEGE OF ENGG & TECH · CBE-32

Hindusthan College of Engineering and Technology

(An Autonomous Institution, Affiliated to Anna University, Chennai)

Othakalmandapam post, Malumichampatti, Coimbatore - 641032..

14.	F/C VINOTHKANNA. D	SENGUNTHAR	D. Vinothkanna
15)	F C Moulik Khamanth SD	KCT	[illegible]
16)	F/C RAGAVI. V	KSRCT	[illegible]
17	F/C KALIPRIYANGA. S U	KSRCT	[illegible]
18	FC SANTHOSH. S	KEC (Sengu)	[illegible]
19.	FC DINESH. R	GCE	R. [illegible]
20	FC AAKASH. A	KEC (Sengu)	[illegible]
21.	F/C LEKHA NIRANJANI. M	KSRCT	[illegible]
22.	F/C Saranya, K	GCE	[illegible]
23	F/C Aborna Shree S V	KEC	[illegible]
24	F/C Harsha Varthini	KEC	[illegible]
25	FC. RAKSHANA. R	LSRLET	R. Rakshana
26)	FC ROHINI. V	KCT	[illegible]
27)	F/C Hinduja T	SENGUNTHAR	[illegible]
28)	CUO JANANI. V	SENGUNTHAR	[illegible]

V. Saravani

Event Coordinator

HINDUSTHAN COLLEGE OF EN... CBE-3...

HOD/AERO

Hindusthan
College of Engineering and Technology,
Valley Campus, Pollachi Highway, Coimbatore 641 032.
www.hicet.ac.in

HICET

Report for <u>Outreach Activity</u> organized.

Name of the Faculty: Mr. Saravana Kumar V	
Department : Aeronautical Engineering and UAV Club	Designation: Assistant Professor
Name of the Event: Outreach Activity - Educational visit by School Students	
Level: College Level	
Venue: Aeronautical Engineering Department Labs and AICTE IDEA Lab	
No. of Days : 01	Dates: 06.03.2024
Funded by : -	
No. of Participants: 87 students	Registration charges (if any) : -
Name and Designation of Resource Person(s) : Faculties of Aeronautical Engineering Department and Mr Mujiburrahman K, AP/AUTO,HICET	
Objective: To expose school students to the fascinating world of Aeronautics and provide them with practical insights into the field of Engineering.	
Outcome: Students understood the basics of Aeronautics and Drone Technology. Students gained knowledge on 3D printers and BS VI engines though IDEA Lab and RE COE	
Remarks and Feedback on the Event: Planning to visit schools to create awareness on Drone Technology through UAV Club.	
Plan of Implementing in HiCET (if any) : -	
V. Saravana Signature of the Faculty	HoD Principal

HINDUSTHAN COLLEGE OF ENGG & TECH · CBE · TN

Dr. J. JAYA, M.Tech., Ph.D
PRINCIPAL
Hindusthan College of Engineering and Technology
COIMBATORE - 641 032.

Copy of the Event Brochure / Invitation:

Hindusthan College of Engineering and Technology
(An Autonomous Institution, Accredited by NAAC with A++ Grade)
Accredited by NBA (Aero, Auto, Civil, CSE, ECE, EEE, IT, MECH, MCT)
Valley Campus, Pollachi Highway, Coimbatore - 32

DEPARTMENT OF AERONAUTICAL ENGINEERING

Outreach Activity

Educational visit by School students to Aeronautical Engineering Department Labs and AICTE IDEA Lab

The Quest
International School
Tirupur

Date : 06.03.2024
Time : 10 am to 2pm

"Aeronautics was neither an industry nor a science. It was a Miracle "
- igor sikorsky
(Russian-American aviation pioneer)

Geo Tagged Photographs of Event – 2 Nos:

Outreach Activity
Educational visit by School students to Aeronautical Engineering Department Labs and AICTE IDEA Lab








The Quest International School , Tirupur

Date : 06.03.2024 Time : 10.30 am to 2pm

The Quest International School - Tiruppur

Educational Visit to Hindusthan - Name List

S.No	GRADE - 3A Student Name	S.No	GRADE - 3 B Student Name	S.No	GRADE - 4 Student Name	S.No	GRADE - 5 Student Name	S.No	GRADE - 6 Student Name	S.No	Grade 7 Students Name	S.No	Grade 8 Students Name	S.No	GRADE - 9 Student Name
1	Pragalya K R	1	Pranati R	1	Dakshith	1	Arav H	1	Ruvanthika	1	Dharshan	1	Gokul	1	Bhavesh kumar D
2	Rithanisha A D	2	Prithvika S	2	Lakshan	2	Karthik A	2	Indira	2	Divvy Bhandari	2	Gunjan	2	Diya D S
	Shrvika R	3	Rishabha A R	3	Prathyush	3	Sanjit Kris V	3	Ashmitha Mira	3	Sharrvadev	3	Hashmitha	3	Neha S
4	Haarnith S	4	Sakthi Raksha S	4	Dharunika	4	Kirthvika R	4	Nivasri S	4	Vrish K	4	Parthiv	4	Sharmila S
5	Prakath D	5	Dhaswin R G	5	Ridvik	5	Santhosh N	5	Naren Kaarthi S	5	Harshitha L	5	Neeraj	5	Sindarsan K
6	Kanishk S	6	Kavin J	6	Sree Ram Nivas	6	Aswiga S V	6	Ritu Varshini M	6	Jenita	6	Roshan	6	Thameem Ali M
7	Siddharthan S G	7	Karthik Harsha A	7	Ayub Khan	7		7	Nebryukda Kathir K	7	Lakshmisree	7	Sathukson	7	Vidhulya S
8	Thaarush G S	8	Harsith P	8	Mithulya	8		8	Aswin	8	Shriya	8	Thanushree		
9	Yaswak Charan N K	9		9	Veera Aadhiya	9		9	Sastika K M	9	Vanshika	9	Jay Aditya		
10	Vidur Vaibhav A	10		10	Monisha	10		10	Sudharsun K R	10	Tamizhini	10	Rituvarshini		
11		11		11	Akshay	11		11	Subash Indrajit V						
12		12		12	Isshan	12		12	Sastika R A						
13		13		13		13		13	Dharye Malik A						
14		14		14		14		14	Karshitha N						
15		15		15		15		15	Sanjay Krishna V						
16		16		16		16		16	Dhanusri G						
17		17		17		17		17	Disha Pragathi D						
18		18		18		18		18	Kowsika N						

V. Saravanan
Faculty Co-ordinator

HINDUSTHAN COLLEGE OF ENGG & TECH · CBE - 32 ·

HOD/AE&O